The Weather
Today—Mostly sunny, warmer, high about 70. Wednesday—Partly cloudy, high about 75. Yesterday—High, 59 at 2:20 p. m.; low, 44 at 4:45 a. m. Ragweed count, 4. (Details on Page B-2.)

The Washington Post

Men's Fall Fashions
Today's Fall Fashion Section gives men a general picture for fall, as well as complete details of traditional styles and 1950 innovations. Section C.

NO. 27,130 Phone NA. 4200 | Copyright 1950 The Washington Post | TUESDAY, SEPTEMBER 26, 1950 | WTOP AM (1500) FM (96.3) TV (Ch. 9) | CITY AND SUBURBS ELSEWHERE FIFTEEN CENTS FIVE CENTS

Seoul Captured, MacArthur Announces; Allies Continue Race to Trap Red Army

Police Head Quits in N. Y. 'Bookie' Ring Bribe Case

Murphy, Prosecutor Of Hiss, Given Post; Wholesale Shakeup In Force Expected

NEW YORK, Sept. 25 (U.P.). New York Police Commissioner William P. O'Brien, head of the largest metropolitan police force in the Nation, resigned tonight, climaxing a sensational scandal involving police grafters who "shook down" multi-million dollar bookie rings for $5 million-a-year protection money.

Acting Mayor Vincent Impelliteri immediately announced that O'Brien would be succeeded by Thomas F. Murphy, Assistant United States attorney who successfully prosecuted the perjury charges against former State Department official Alger Hiss.

He said Murphy would be sworn in Tuesday at 11 a. m.

Shakeup Has Been Expected

Firing and resignations and a wholesale shakeup in the Police Department have been expected since a Brooklyn grand jury investigating rackets linked police to payoffs from bookie syndicates doing an estimated $100 million annual betting business.

Lesser police officers already have been transferred to outlying beats and a half-dozen plainclothes patrolmen and detectives have been put back in uniform since Brooklyn District Attorney Miles McDonald smashed one $20-million gambling syndicate in a raid on September 15.

Mayor Impelliteri praised O'Brien, saying, "I honestly believe his personal integrity is not involved in the present situation. However, I am constrained to feel his position as police commissioner is untenable."

Morale Strengthened

He said he and O'Brien had "mutually agreed that his resignation at this time would go far toward restoring public confidence and strengthen any morale of the police force that might be weakened."

O'Brien said that he had been considering retiring last March when he said he had been offered an attractive job. But said he held off resigning because "a small segment of the department" was being investigated by the Brooklyn grand jury.

"My decision to retire is made now because I find my position as police commissioner untenable—because I feel that my continuance in office might prove harmful to one of the finest citizens of our town, Acting Mayor Impelliteri."

Girls Held in Theft Of $30,000 Carried Out in Brassieres

(Picture on Page 13.)

MIAMI, Fla., Sept. 25 (U.P.).—Women money counters stole at least $30,000 from the telephone company here in the past few years by hiding $10 rolls of quarters in their brassieres, police reported today.

Twenty-three-old Mrs. Betty Corrigan and Marie Orr, 21, told police the details of the unique plot and admitted averaging $150 a day "except on bad days when the boss was around."

"We sometimes took four or five rolls of quarters. But not very often as many as that . . . It hurt us."

"When they became loaded up," police said, "they would meet an unidentified helper in the ladies' washroom. The loot would be transferred from brassiere to brassiere."

The bizarre case was broken last night when 18-year-old Rita Orr, Marie's sister, telephoned police to report the theft of $150 from her cedar chest and a "lot" from her mother.

West Miami Safety Director Ray Mills inspected the Orr home and promised to return with a fingerprint expert. While he was gone, he said, the girl and her mother apparently became panicky for when he returned he found three suitcases full of money in an automobile in front of the house.

Mrs. Bonne Hebert, a pretty 22-year-old blonde who also admited stealing quarters, told police she quit her money-counting job recently because she and her husband "just got rotten through and through."

Succeeds Braden

Falls Church Nominates Woodbury as City Manager

W. R. Woodbury, 43-year-old former city manager of five Virginia cities, last night was nominated city manager of Falls Church to succeed Roy S. Braden, who resigned effective September 30.

The new appointee, who resigned a similar post in Suffolk, Va., three months ago to do engineering work, cannot be officially approved until a special meeting of the council Friday night.

He was recommended by a special council committee, headed by Councilman Karl Anderson. Eight members of the council unanimously passed an ordinance on first reading making him the new permanent manager.

A second reading is required, and the council agreed to advertise the nomination according to law before the ordinance is read for the final time Friday.

W. R. WOODBURY
. . . Named to Falls Church post

ECA Chief Resigns; Gets Truman Praise

Hoffman Resumes Private Life Sept. 30; Foster Named to Post

By Alfred Friendly
Post Reporter

In an exchange of letters, the White House yesterday officially announced the departure from the Government of Paul G. Hoffman and the succession of his deputy, William C. Foster, to the top Marshall Plan job.

Later, at a press conference, Hoffman insisted he had not yet agreed to head the multi-million-dollar Ford Foundation. But he expressed his lively interest in its program and indicated he would talk to Henry Ford 2d, its chairman, about taking the post in a few weeks or months.

In a letter to the President, Hoffman said he wished to relinquish his job of Economic Cooperation Administrator on September 30 to return to "private life." President Truman responded with an exceptionally warm and earnest letter, glowing with praise and thanks for Hoffman's work.

Both letters joined in voicing pleasure at the fact that Foster, formerly deputy "roving ambassador" for the Marshall Plan in Europe before he became second in command here, would succeed to the top post.

Hoffman told Mr. Truman that Foster was "as able an administrator as I have ever known."

Hoffman's decision to leave the office that he took in April, 1948, when the Marshall Plan became law, and his prospective appointment as head of the new, and world's richest research and educational foundation was first reported last Saturday in The Washington Post.

In his letter to the White House, and at his final news conference, Hoffman emphasized his belief that "the ECA's period of greatest usefulness may lie ahead." He told reporters that if the military spending this Nation is undertaking is to be "meaningful," it must be accompanied by a much smaller, but vital spending for economic, spiritual and psychological purposes.

He said that the United States will make an outlay of 100 to 150 million dollars in the next three years on military purposes. At best, he argued, it will be a "holding" operation, to prevent Red armies from marching to war.

But meantime, he said, some four billion dollars must be dispensed—only three or four percent of the military outlay—for

See HOFFMAN, Page 6, Col. 3

Pepco Alleges $578,370 Loss To Transit, D.C.

6 Months' Figures Show Home Users Made Up Deficit

By Richard L. Lyons
Post Reporter

Potomac Electric Power Co. yesterday told the District Public Utilities Commission it is furnishing electricity for Capital Transit Co. streetcars and District street lights at much less than cost.

Six months' operation figures filed with the PUC, which is hearing Pepco's request for a 9½ percent boost in its over-all rate structure, told this story. The study was requested by the PUC to justify Pepco's request for unusually large increases in Capital Transit and District government rates. Pepco said that in the test period ending June 30:

1. Capital Transit paid $458,478 for electricity costing Pepco $738,470. Under proposed new rates Capital Transit would pay $772,000 for the same amount of current which, allowing for increases in cost, would now involve an outlay of $794,000 by the utility.

2. The District paid $586,404 for street-light electricity that cost Pepco $884,782 to produce. Under the proposed rates it would pay $931,000 for service costing Pepco $946,000.

3. Low-voltage consumers (residential and small-business users) paid more than their share of the cost under existing rates—$14,025,155 paid for service that cost Pepco $13,167,879. Under the proposed rates they would still pay more than cost—$14,596,000

See PEPCO, Page 11, Column 3

Warmer Weather Will Chase D. C.'s Shivers Today

After two days of near-winter weather, the District will begin to warm up today.

The Weather Bureau said afternoon temperatures should climb close to 70.

But last night was still downright chilly—48 in the District and 42 for the suburbs.

Temperatures yesterday ranged from a morning reading—4:45 a. m.—of 44 degrees to a high of 59 degrees at 2:20 p. m.

The weather gave 3000 Montgomery County students a temporary vacation because of unprepared school heating systems.

(Eclipse story on Page 7)

10 Top Reds Granted Bail By Jackson

Justice Voices Scorn Of Communists, But Cites Constitutional Rights of Individuals

By Chalmers M. Roberts
Post Reporter

Supreme Court Justice Robert H. Jackson yesterday ordered freedom on bond for 10 top American Communists until a final ruling on the validity of their convictions for conspiracy to overthrow the Government by force and violence.

He did so in an 8-page opinion as circuit justice for the area including New York where they were convicted last October. An eleventh defendant is in jail for contempt of Congress.

Jackson's ruling was replete both with scorn of Communists and communism as well as with respect for American constitutional rights. And he warned of the bad propaganda effect around the world of "unjustified imprisonment."

He said that "the right of every American to equal treatment before the law is wrapped up in the same constitutional bundle with those of these Communists. If in anger or disgust with these defendants we throw out the bundle, we also cast aside protection for the liberties of more worthy critics who may be in opposition to the Government of some future day."

Reputation of Justice Cited

Then Jackson said that even if he were wrong on "these abstract or theoretical matters of principle," there was a "very practical aspect" that should not be "overlooked or underestimated"—"that is the disastrous effect on the reputation of American justice if I should now send these men to jail and the full court later decide that their conviction is invalid."

Jackson noted that the general rule of law is to permit freedom on bond when there is a "substantial question" in a case and the Justice Department is on record that such is the case with the Communist leaders.

"If that is prudent judicial practice in the ordinary case," he said, "how much more important to avoid every chance of handing to the Communist world such an ideological weapon as it would have if this country should imprison this handful of Communist leaders on a conviction that our own highest court would confess to be illegal.

"Risks, of course, are involved in either granting or refusing bail. I am not naive enough to underestimate the trouble-making propensities of the defendants.

"But with the Department of Justice alert to the dangers, the worst they can accomplish in the short time it will take to end the litigation is preferable to the possibility of national embarassment from a celebrated case of unjustified imprisonment of Communist leaders.

"Under no circumstances must we permit their symbolization of an evil force in the world to be hallowed and glorified by any semblance of martyrdom. The

See REDS, Page 11, Column 7

Bevin Backs U. S. Plan to Bolster U.N.

Britons Ready To Fight for Their Liberties, He Tells Russians

NEW YORK, Sept. 25 (AP). Foreign Secretary Ernest Bevin of Britain today indorsed the aim of American proposals for strengthening the U. N. against aggression. He also told the Russians that Britons are ready to fight to the end for their liberties.

Bevin was the first of the Western big power delegates to stamp general approval on the ideas of Secretary of State Dean Acheson for bolstering the U. N. He said he is in full agreement with Acheson's objectives, but indicated his delegation might make what Bevin called constructive criticisms.

Nationalist China, the Philippines, Bolivia and Turkey also expressed support of the American proposals, which call for a U. N. military force, a roving peace patrol and means for convening the General Assembly in 24 hours if the Security Council cannot act.

Before the British diplomat spoke, Foreign Minister Edvard Kardelj of Yugoslavia asked for the temporary reestablishment of the Thirty-eighth Parallel as the demarkation line in Korea.

Members of Kardelj's delegation explained that he wants the fighting to stop and the Koreans to decide about their unification.

The Yugoslav delegate introduced two resolutions. One would set up a permanent mediation commission of small powers. The other requires a nation involved in armed conflict to issue a cease-fire within 24 hours and withdraw its armed forces from disputed territory. Failure to do so would automatically brand the country as an aggressor.

Bevin is the fourth of the five permanent members of the Security Council to speak since the Assembly convened last Tuesday. Critical in some of his previous comments on the U. N., Bevin today said he believed the U. N. has turned the corner in the last year. He said it is backed by the whole people and the delegates must not fail the people.

Bevin called for unity of Korea, split by the Thirty-eighth Parallel since the end of World War II.

He said the Assembly must try to settle the question of the representation of China. He said Britain does not intend to break its long friendship with China.

Bevin warned of potential dangers in Europe and reviewed difficulties of the West with the Rus-

See NATIONS, Page 2, Column 5

Prominent Attorney Is Slain in Chicago

CHICAGO, Sept. 25 (U.P.).—Gunmen shot and killed a prominent attorney in gangland fashion on a Chicago street tonight. Police said Marvin Bas, about 45, was slain by two assassins who drove alongside him in an automobile as he was walking in the city's near North side.

Reassuring Reply Reported

China Reds Warned by Nehru To Keep Army Within Borders

By Perdinand Kuhn
Post Reporter

NEW YORK, Sept. 25.—Prime Minister Nehru of India has sent a friendly warning to the leaders of Communist China not to use force in Korea, Formosa or Indo-China at this time.

He has told them that if they send troops into any of these areas they will lose the support of India, their greatest champion in the non-Soviet world. The message was delivered in Peiping by Sardar M. Panikkar, the Indian Ambassador there.

News of Nehru's latest and strongest diplomatic action in Peiping, and of a reassuring Chinese reply, has been relayed to the State Department. It has strengthened the conviction of American and other allied delegations here that the Chinese Communists will not send troops to rescue their fellow-Communists in North Korea from military defeat.

The Chinese told Nehru's Ambassador, according to informed sources here, that they did not know what the Russians might do in Korea. But the Russians continued to give every sign of angling for the start of peace discussions aimed at (1) winding up the war in Korea and (2) slowing down or stopping the rearmament of the Western powers.

Jacob A. Malik's answers to the questionnaire of the Maryland Committee for Peace looked to Western delegations here like a part of an obvious pattern. Soviet behavior since the first day of this U. N. Assembly has appeared to be setting the stage for a Korean settlement.

So far, however, the Russians have made no direct move to dis-

See KUHN, Page 2, Column 3

Army Calls Up First Women Reservists

Hershey Predicts Teen-Age Inductions Before End of Year

By John G. Norris
Post Reporter

The Army announced the first call-up of women reservists of the military expansion program yesterday, as it was officially forecast that draft boards will be reaching down in the teen ages by the year end.

Selective Service Director Lewis B. Hershey predicted, in an interview, that manpower calls will require boards by then to go down into the 19-year-old class—the minimum draftable age.

Outlining his views on changing the Selective Service law—certain to be a legislative issue when Congress returns—the general opposed any major increase in the draft age limit and advocated lowering qualification standards and calling young veterans instead.

Orders to 1644 junior officers and enlisted personnel in the Wac, Army Nurse Corps and Women's Medical Specialists Corps started going out from the six Army Area Headquarters.

Second Army Headquarters had a quota of 299 women reservists to fill from the Middle Atlantic area—including the District of Columbia, Maryland and Virginia. Twenty-six Wac officers and 127 enlisted personnel are to be called by the Second Army with 123 nurses and 23 medical specialists—all officers.

Hershey made his comments on

See DEFENSE, Page 2, Column 3

Yanks Defeat Nats Twice, Now Lead by 3½ Games

The New York Yankees charged to within four victories of their second straight American League pennant yesterday by sweeping a doubleheader from the Nats, 8-3 and 7-4.

The triumphs boosted the Yanks' lead over Detroit to 3½ games. The Tigers were idle. The Yanks have six games left to play and four victories will clinch the flag. If they win only three games the Tigers will have to win all of their seven to tie.

The Boston Red Sox, who lost a vital weekend series to the Yanks, took a doubleheader from the Philadelphia Athletics, 8-0 and 3-0. (Details in Sports Section).

Korea-Bound Plane Crashes; 23 Are Missing

Nurse, Hurt, Credited With Saving 27 From Water Off Japan

A SOUTH JAPAN AIR BASE, (Tuesday), Seut. 26 (U.P.).—A Korea-bound C-54 troop transport crashed into the Korean strait while taking off from Japan today and 23 of the estimated 51 persons aboard were feared dead.

A quick-thinking nurse was credited with the rescue of 27 of those aboard. Air Force officers said they doubted if any more would be found alive.

The big Skymaster, part of the Allied airlift which is carrying troops and supplies to Kimpo airfield, near Seoul, and bringing out wounded, was about one mile off the end of the runway when it crashed.

Most of the survivors were suffering from shock and exposure. A few, including the heroic nurse, were in critical condition.

At the air base infirmary, surviving soldiers said some of their buddies who were sitting near the center of the C-54 never got out. The wreckage sank in a few minutes.

An Air Force spokesman said he believed the plane was carrying 43 passengers and a crew of 8.

Two passengers were snatched out of the water by a Japanese fishing boat. The air rescue service picked up most of the rest of the survivors, who were brought to this base.

The rescued men credited one of the nurses with their rescue. The nurse, who was in such a critical condition her name could not be learned, directed rescue operations from the water.

Although she was injured seriously, she calmed the men and persuaded them to gather together around the plane's life rafts.

Pfc. Percy Johnston, 20, Washington, D. C., said the nurse "saved a lot of guys' necks." He said she kept a cool head despite her injuries and all the confusion.

"That nurse was about as bad hurt as any of them. But she did a wondreful job," Johnston said.

Rebel Communist Head Is Missing in Italy

MILAN, Italy, Sept. 25 (U.P.). Germanale Concordia, leader of an anti-Cominform offshoot of the Italian Communist Party, was missing today after receiving a series of anonymous calls threatening his life.

Police investigators said Concordia last was seen leaving his office Friday.

City Seized After Fierce Fights Amid Raging Fires

Allies Only 40 Miles From Link-Up Aimed At Isolating 100,000 Of Enemy's Troops

TOKYO, Sept. 26 (AP). General MacArthur dramatically announced today the liberation of Seoul while U. S. Marines fought die-hard Korean Communists in foxholes dug between streetcar tracks in the flame-swept capital.

"Seoul, capital of the Republic of Korea, is again in friendly hands," the general said.

"United Nations forces, including the 17th regiment of the Republic of Korea army and elements of the U. S. 7th (Army) and First Marine Divisions, have completed the envelopment and seizure of the city."

Red defenders of the city of one million had been cut off for days from major reinforcement. Yesterday and today, United Nations seized their strongest positions and drove into the city's heart.

A communique in mid-afternoon today by the U. S. Eighth Army said the Reds' key defenses were broken Monday afternoon. South Korean troops began "mopping up strong groups," it added, and reported indications "the enemy is fleeing the city to the northeast."

But a deadly mopup job remained.

AP Correspondent Tom Lambert, with the Marines in Seoul, reported a fierce fight this morning downtown. Seven Red tanks were destroyed and three others damaged.

A Fierce, Deadly Business

His dispatch placed the Leathernecks near Duk Soo Palace in the center of the sprawling city of twisting streets.

But the liberation of the ancient capital was a fierce, deadly business—going forward slowly house by house, building by building, street by street.

Last night, fires broke out in four areas, threatening to devastate sections of the embattled metropolis. They sent up smoke columns visible 10 miles away.

The Communists fought from schools, from a prison, a warehouse and a former Buddhist welfare home, Lambert said.

Red small arms and automatic weapons fire sniped at the slowing advancing Leathernecks. The Reds fired from windows, from the tops of buildings and from hillsides.

The Marines went forward, fir-

See KOREA, Page 4, Column 3

Pope Tells Clergy To Hit Capitalism And Communism

CASTELGANDOLFO, Italy, Sept. 25 (U.P.).—Pope Pius XII today denounced "cowardly and uncertain" church leaders and called on Catholic clergy all over the world to attack courageously both "the iniquity of communism and the abuses of capitalism."

The Pope made his appeal in a 15,000-word "Pontifical Exhortation," a largely spiritual message advising Roman Catholic priests and teachers how best to carry out their missions. The Pope said:

"There must be no uncertainty about communism. There are some who, confronted by the iniquity of communism, which aims to tear away faith from those to whom it promises material welfare, show themselves cowardly and uncertain. Others demonstrate, similarly, cowardice and uncertainty when confronted by that economic system known as capitalism, the grave consequences of which the church has never failed to denounce.

"The errors of the two economic systems and the dangerous consequences which derive from them must convince all to remain faithful to the social doctrine of the church and to spread its knowledge and practical application.

Chicago Assassination

Former Police Officer Is Slain; Had Aided Senate Crime Probe

CHICAGO, Sept. 25 (U.P.).—William Drury, former police detective who waged a personal war on the underworld, was shot and killed in ambush tonight, probably to silence him from talking before the Senate Crime Investigating Committee.

Gangland-style bullets cut down Drury as he drove his car into his garage. Four slugs pierced his head. The assailants fled in a dark sedan.

Dury and a companion, Capt. Thomas Connelly, were fired from the police force in 1947 after refusing to testify before a grand jury about the assassination of racing czar James Ragen, sr., in 1946.

One of the most controversial figures of Chicago police times, Drury went on after his dismissal to fight a personal war against gangsters. Police believed his shooting had national implications because he had been expected to testify before the Senate Committee when it holds hearings here.

Drury's wife told police tonight that George Robinson, assistant counsel of the Senate crime investigating committee, had telephoned today but that Drury was out. Drury was to have called Robinson back.

(In Washington, according to the Associated Press, Robinson said that Drury had been an indirect source of information to the committee. Robinson said Drury gave information to persons in direct contact with the committee.

(Robinson added that Drury had talked personally with Chairman Kefauver (D., Tenn.).

("The conversations presumably were about a job," Robinson said, "but this did not materialize.")

The Federal Diary

U. S. Will Hire Million Workers In Year; Half for New Jobs

(See the Federal Diary column, Page B-1)

By Jerry Kluttz
Post Reporter

A million persons will be placed in Federal jobs during the next year. That sky-high figure is the latest private estimate of the Government's top personnel officials.

This is how they arrive at it:

A total of about 500,000 new employes will be hired to fill new jobs created by the defense program, mainly in the Army, Navy, and Air Force. Another 500,000 will be needed merely to replace those employes who leave their jobs through resignations. That figure may prove to be on the conservative side as manpower gets tighter.

Since Korea, the rate of turnover in Federal jobs has more than doubled. It's now 2 percent a month, or at the rate of 24 percent annually. In Government now there are more than two million civilian employes. Just to maintain that level at a 24 percent turnover rate the Government will have to hire 500,000 annually. On top of that, the Government will be hiring to fill new jobs.

Uncle Sam already is in the thick of the large-scale expansion program. In the month of August alone, Federal employment leaped 77,000, to a total of 2,060,400 as of September 1, and the hiring rate is continuing during this month. In July, as the defense program was getting under way, Federal employment increased by 17,000.

Unofficially, it's now estimated that 150,000 new defense employes have been hired since the Communist invasion of Korea.

Federal hiring here, as expected, is running proportionately smaller than that over the Nation since most of the increases have been in shipyards, arsenals, supply depots, etc. This Capital City has about 11 percent of all Federal employes, but only 2900 of the 77,000 August job boom were here.

How times change. Only a few months ago, in April and May, turnover in Federal jobs dropped to a 10-year low, and there was excellent reason to believe that Congress would wipe out about 200,000 of the then 1,900,000 Government jobs.

Ordeal After Grenade Blast

Merciless Grilling by Reds Described by Double Amputee

By N. S. Haseltine
Post Reporter

(Picture on Page 5)

Doctors at Walter Reed Hospital are treating their first double amputee patient from the Korean battlefields, and his story isn't pretty.

He told yesterday how his right foot was blown off and the other so severely blasted it had to be amputated after Korean Reds tossed two grenades into his machinegun nest.

The attackers, he said, carried him down a mountainside and grilled him ceaselessly in a rice paddy, ignoring his mutilation. They left him, apparently for dead, when he passed out during the ordeal.

The victim is Pfc. Claybern Howard, 18, of Krypton, Ky., who will mark his first anniversary in the army Wednesday. He shipped direct to Korea from Ft. Lewis, Washington, arriving there on August 4.

It was just before daybreak on September 2, on a mountain top near Taegu, that he "got his," he said yesterday.

Ironically, to Howard, he was wounded while doing voluntary guard duty which he had sought because it was "safer" than his army specialty duty as a cook.

"I volunteered because I figured it was safer," he said in surprisingly good spirits. "The Reds always make the mess area a target so they can get eats."

After he was left for dead, the soldier recalled he "came to," and

See WOUNDED, Page 5, Column 3

Today's Index

	Pages		Pages
Amusements	B8	Financial	14, 15
Classified	B9-12	Obituaries	B 2
Columnists	10, 11	Radio	B 13
Comics	B14, 15	Sports	16-19
Crossword Puzzle	B14	Weather	B 2
District Line	B14	Women	B 3-7
Editorials, Cartoon	10		

Malik Lends Support To U. S.-Soviet Talks

Associated Press WIREPHOTO
GUNTHER WERTHEIMER
. . . *Visited Malik in New York*

NEW YORK, Sept. 25 (AP).—Jacob A. Malik, Russian diplomat who frequently accuses the United States of aggression, said today he favors a meeting of top leaders of the United Nations and the Soviet Union to negotiate for peace.

Malik also said his government would pledge not to be the first to use the atomic bomb.

The Russian Deputy Foreign Minister made his views known to a delegation of the Maryland Committee for Peace. This organization has been active in distributing a "peace ballot," denounced as a fraud by many anti-communists in the United States.

The Russian diplomat's statement immediately aroused speculation among United Nations delegates. Western delegates wondered whether it was part of a new Soviet "peace offensive" seeking to convince the world that the Russians are more inclined to peace than the United States.

The Malik views were made public by a spokesman for the Russian delegation to the U. N. Malik received the Maryland group at his delegation's Park ave. offices. Later the spokesman called the Associated Press, saying Malik had received four questions from the delegation and answered "yes" to each.

The Maryland committee arranged some time ago to see Malik. Its questions apparently were submitted in advance, for Malik had his answers ready. The Russians are always careful about answering questions, and never do so until the answers have been cleared and approved.

There were the questions:

"1. Will your government pledge that it will not be the first to use the atomic bomb?

"2. Do you favor general disarmament and the outlawing of atomic weapons by all nations under a strict system of control and inspection administered though the United Nations?

"3. Do you favor (or will you agree to) a meeting between the top leaders of the United States and the Soviet Union to negotiate their differences to help achieve full peace?

"4. Do you favor the free interchange of ideas and information between the peoples of the two countries in order to achieve the understanding that is necessary to an enduring peace?"

First Official Assent

In favoring the meeting of "top leaders," Malik presumably meant a conference between President Truman and Prime Minister Stalin. It was the first time recently that a Russian of Malik's rank has said officially he favors such a meeting. Stalin said in February, 1949, that the Soviet Union would welcome a visit by President Truman; the President said was willing to see Stalin in Washington. Stalin pleaded at that time that doctors forbade his making any long journeys, and offered Poland or Czechoslovakia as alternative sites for a meeting.

Andrei Y. Vishinsky, Soviet Foreign Minister and Malik's immediate boss, was not present when Malik met the Maryland delegation. To questions about the development he would say only:

"I know nothing about it."

However, it is axiomatic that no member of the Russian Foreign Office acts without his chief's approval.

State Department Wary

State Department officials in Washington expressed wary interest in the Malik statement. Chairman Kee (D., W. Va.) of the House Foreign Affairs Committee called it "encouraging."

"It is an indication that Soviet leaders may be beginning to think sanely on the subject of world peace," Kee said.

Warren R. Austin, Chief United States Delegate to the United Nations, had no comment.

The fact that Malik permitted the release of his comments to the delegation was regarded as an indication of the emphasis the Russians want to put on his answers.

Malik rarely receives American delegations and this is the first time that the Soviet Delegation has gone to the extent of announcing the questions received and the answers given.

The Maryland Committee for Peace was set up last January by Gunther Wertheimer of Baltimore, 25-year-old graduate student at Johns Hopkins University. Delegates adopted four resolutions which favored:

1. Outlawing of atomic and bacteriological warfare;
2. Renewal of efforts of the United Nations Atomic Energy Commission to resolve disagreements between the United States and Russia;
3. A meeting between the two great powers which possess the atomic bomb;
4. A continued program elevating the United Nations as a means toward peace.

Wertheimer said he spent three years of World War II as a Seabee with the Navy, stationed in Rhode Island.

Top Ranks Hit By Iran Purge Of Corruption

TEHRAN, Iran, Sept. 25 (AP). For years Iranians have talked—and shrugged their shoulders—about corruption in government.

Now the purge is on, amid one of the hottest political battles since Premier Ali Razmara came to power in June.

Some of Iran's most prominent politicians have been named publicly as corrupt or unworthy to hold office. The list was compiled by a special parliamentary committee, whose chairman promptly went into hiding as a result of threats against his life.

The so-called purge list has shoved into the background such controversies as the projected American loan, trade talks with Russia, and revision of the royalty agreement with the Anglo-Iranian Oil Co.

Heading the list the purge committee recommended for ouster is Sardar Fakher Reza Hekmat, president of the lower house of the Majlis (parliament).

Others include Lieut. Gen. Zakaria Shahbakhti, commander of army forces in Azerbaijan; former Premier Ahmed Qavam es-Sultaneh, 10 former cabinet ministers, 2 senators, 3 deputies and 11 provincial governors general.

Under opposition pressure, Razmara announced 400 government employes had been laid off. Most of these turned out to be minor functionaries, many of whom were retired on pensions rather than fired outright.

The Premier denounced the purge list as unfair because of in adequate investigation and denial of the right of appeal.

First of Razmara's official family to go was Parviz Khonsari, Undersecretary of Labor, named on the purge list.

Red Cross Aide Named

Dr. John H. Judson of 1124 N. Highland st., Arlington, has been appointed chairman of the Arlington Red Cross blood program committee, it was announced yesterday by Chairman W. Fred Abel.

TIPS TO TYPISTS from Smith-Corona

KEEP TABS ON LETTERS!

When typing letters, set your Tabulator Stops for date line, paragraph indentations, signature line, etc. This eliminates unnecessary adjustments and spacing — saves lots of time. Try it, and see!

CLEARS STOPS INSTANTLY!

Did you know Smith-Corona is the only typewriter that lets you clear all Tab Stops instantly with a flick of your finger? No dragging the carriage back and forth—you simply tap a lever! And it's just one of *many* Smith-Corona work-savers. Like to learn how a Smith-Corona can make your job easier? Telephone us at

Michigan 6900

Smith-Corona
OFFICE TYPEWRITERS

Four Men Accused In Black Market Face Tax Charges

NEW YORK, Sept. 25 (U.P.).—Four men accused of doing a 10-million-dollar business several years ago in black-market sugar were arraigned today in New York Federal Court on income-tax charges.

The Government charged that the defendants, Frank Livorsi, William Giglio, Howard Lawn and Louis Roth, caused the American Brands Corp. to fail to pay income taxes for 1946. U. S. Attorney Irving Saypol said Livorsi and Giglio owe a total of $500,000 for 1946 taxes. They are said to have paid only $8000.

Saypol said these two defendants organized the corporation to get large quantities of sugar during the shortage several years ago. The corporation went into receivership in 1947 after price controls had been lifted.

Envoys Address U.N. Session

EDVARD KARDELJ
. . . *Tito's envoy in Assembly*

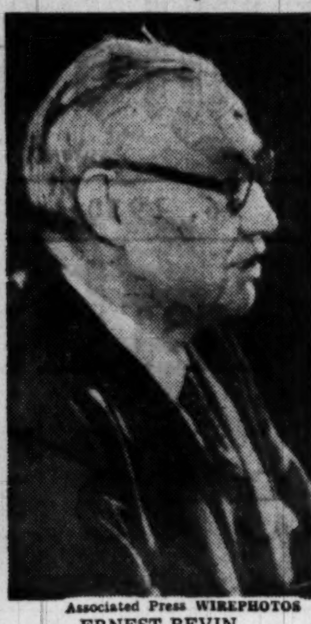

Associated Press WIREPHOTOS
ERNEST BEVIN
. . . *Briton indorses Acheson plan*

KUHN—*From Page 1*

Nehru Cautions Chinese Reds: Curb Forces and Keep Friend

cuss an ending of the Korean War. They had one opportunity to do so last Friday evening, when Foreign Minister Andrei Y. Vishinsky dined with Secretary Acheson at the home of Secretary General Trygve Lie.

Lie arranged matters so that the two men were alone together for part of the evening. Vishinsky could have popped the question if he had wanted to. But nothing of the sort happened; or, if it did, Acheson did not tell his close associates about it.

The meeting was described today as having been entirely "social." According to one account, Acheson went out of his way to be affable, as if to offset Governor Thomas E. Dewey's attack on the Soviet Union at the City of New York's welcoming dinner earlier in the week.

American and other officials at the Assembly felt the Dewey attack had been grossly out of place on such an occasion, since you do not insult a visitor, even a Russian, when he is a guest in your house.

Meanwhile, leading non-Soviet delegations went on with their preparations for an early end of the fighting in Korea. The Americans and their Allies see the urgent need of having a plan ready for the moment, now coming rapidly nearer, when Allied troops again stand on the Thirty-eighth Parallel.

They also hope to forestall a possible Soviet move to restore the old dividing line.

The American, British and Indian delegations, among others, do not want to reestablish a divided Korea. They want to get rid of the Thirty-eighth Parallel by sending U. N. observers and police into the north as quickly as possible.

They also want to assure the Russians, if they can, that there is no thought of encamping an American army near Vladivostok or on the banks of the Yalu River, the boundary between North Korea and Manchuria. This will call for tight-rope walking by those who draft the non-Soviet proposals for dealing with Korea.

The Americans do not want to take the lead in drafting a resolution or in sponsoring it before the Assembly's Political Committee. They feel that the preponderance of American troops in Korea, and American leadership in the U. N. last June, have made it too easy for the Russians to picture the Korean war as an American rather than as a U. N. enterprise.

Accordingly, the British are drafting the proposed resolution, after having discussed it with the Americans, and the British are now sounding the Indian and other Commonwealth delegations on it. The present plan is to have India and several other nations sponsor it.

If the Assembly's opening debate finishes on schedule on Thursday, the Allied delegations will try to submit their resolution to the Political Committee on Friday as a matter of urgency. The Allies in Korea have to make up their minds quickly, for military events are moving fast, and North Korea may well be a political vacuum unless the Allied powers fill it with prompt decisions.

DEFENSE—*From Page 1*

First Women Reservists Called

"draft trends" in a copyright interview with the U. S. News and World Report.

"I personally believe," he said, "we ought to exhaust the manpower group of 19 to 25 before we move on to higher age groups."

I am saying this because it has a bearing on industry. If industry is reasonably sure they can have everybody above 26, that tends to give industry a certain amount of stabilization."

If necesary to raise the age limit to fill armed forces needs, Hershey favored the 26-year-olds, and then 27-year group rather than upping the age limit to 35 as favored by many in Congress.

"If we are going to be in a cold war for a generation," he said. "Then we ought to avoid going above 26 at any time."

Hershey declared that failure to draft any veterans or fathers from civilian life could make it very difficult for the National Guard and reserves to get recruits in the future. Both veterans and fathers in the reserve groups are called, which seems discriminatory, he said.

The Selective Service chief—himself a Regular Army major general — criticized the Army standards for acceptance of draftees. He said that of every 100 men called, 60 were rejected —45 for physical or psychiatric reasons and 15 for lack of education.

"I think we are missing some fine fighters by these tests," he declared.

In announcing the compulsory call-up of women reservists, the Army said that the officers all are in the ranks of captain or below. No one will be called who has dependent children under 18 years old, or who hold key nursing or medical positions.

At first only unmarried enlisted women without dependents will be added. However, married women with no dependents may have to be taken.

Meanwhile, there were these other mobilization developments:

(1) Defense officials said that a draft call of about 2000 doctors and dentists is tentatively slated for December—the first induction under the new doctors draft. President Truman is expected to issue a proclamation soon calling for a Nationwide registration of doctors and dentists about mid-October.

(2) September and October living allowances for dependents of enlisted servicemen under the new law will be paid directly to the soldier, sailor, airman or Marine, rather than his family. Defense officials said it will be the man's responsibility to forward the allotment to his family.

Beginning in November, checks covering the Government allowance and the man's allotment will go direct to the dependents.

(3) Gen. Mark Clark, commander of the Army Field Forces, announced the appointment of three veteran combat officers to the newly created posts of inspectors of infantry, artillery and armor. They will keep a close survey of field training to assure new units of Regulars, Reservists, National Guardsmen draftees and recruits are built into effective combat forces. The inspectors are: Infantry—Maj. Gen. John W. O'Daniel, until recently military attache to Moscow; Artillery—Maj. Gen. George D. Shea; Armor—Brig. Gen. Riley F. Ennis.

WHEN YOU THINK OF Reupholstering THINK OF ALAN
CALL SH. 7733
FOR FREE ESTIMATE
Alan Upholstery Co.
922 Burlington Ave Silver Spring, Md

Since 1858 Harvey's IS SERVING
Smoked Louisiana Jumbo Shrimp
1107 Connecticut Ave. N.W.

WHY NOT?
IT COSTS NO MORE TO PARK AT THE
CAPITAL GARAGE
NEW YORK AVE., between 13th and 14th
"Every Auto Service"

ONLY TWA
offers direct service
to DAYTON · COLUMBUS
KANSAS CITY · ALBUQUERQUE

Travel at TWA's smooth, fair-weather level. Proved Constellation dependability and speed! Save on Family ½-Fare Plan and round trips in U. S. For reservations call Republic 5400, or see your travel agent.

Across the U.S. and overseas . . . you can depend on TWA
U.S.A. • EUROPE • AFRICA • ASIA

NATIONS—*From Page 1*

Bevin Backs Acheson Plan

sians on the peace treaties and in Germany.

Commenting on Soviet Foreign Minister Andrei Y. Vishinsky's proposal for the five big powers to cut their armed forces by one-third, Bevin sarcastically said:

"Well, really. The Soviet army is larger than the armies of all Europe and their armaments are greater than all of ours put together. This makes it look as though talk of peace petitions and peace campaigns is really a kind of propaganda barrage to weaken the victim before launching the attack."

T. F. Tsiang of China called for global defense against global aggression. He accused the Soviet Union of organizing, financing and directing the North Korean aggression and said it is only a part of the Soviet campaign for world domination.

Carlos P. Romulo, Philippine Foreign Minister and former President of the Assembly, said that "beyond the battle for Korea lies the far more crucial battle for the faith of the Asian peoples."

"Point 4" Aid Urged

He called on the U. N. to advance the political, economic and social well-being of the people of the underdeveloped countries and nonselfgoverning territories. He supported the Acheson program.

The U. N. Security Council will meet at Flushing Meadows Tuesday at 3 p. m. (EST) with a Soviet complaint of American aggression against Formosa likely to get an airing.

Indonesia filed an application for membership in the U. N. today. The Russians already have indicated they would give this application the green light and there is a possibility the new country may become the sixtieth member of the U. N.

Ministers to Meet Today On Master Defense Plan

NEW YORK, Sept. 25 (NYHT). The North Atlantic Council meets at 3 p. m. Tuesday in the Waldorf-Astoria to draft a master plan for the defense of Europe against possible Russian invasion.

Deputies of the 12-nation group met for nearly four hours today in preparation for the session of the Foreign Ministers, who, with meetings of the Big Three, have been in almost continuous session here for more than two weeks.

A deputies' subcommittee that has been working both in London and here on financial and economic problems held a final session late today preparatory to reporting to the Council, which is the highest body of the North Atlantic treaty organization.

Dean Acheson, Secretary of State, will preside at Tuesday's Council meeting. That there is general agreement among the Foreign Ministers on all basic subjects, including eventual use of German divisions in an integrated West European force—a point the United States has insisted upon—became increasingly apparent tonight.

Arriving from Copenhagen by air today, Gustav Rasmussen, Danish Foreign Minister, said his country is prepared to accept "in principle" the use of German contingents.

Rasmussen said such acceptance, however, is conditioned by the understanding that "our great and powerful allies, should Denmark be attacked, will render us effective and sufficient military assistance."

That Denmark and any other nation needing such assurances will receive them forcefully and promptly at Tuesday's session is certain.

Signers of the North Atlantic treaty agreed last year that an attack on one would be considered an attack on all. The purpose of recent meetings here and in London is to decide just how this shall be done.

Rasmussen summed it up in a sentence.

"It means putting flesh on a skeleton," he said.

Legion Installation

Charles R. Garity, an officer in the Veterans Administration, will be installed as commander of American Legion National Cathedral Post No. 10 at a ceremony Wednesday at 8 p. m. at headquarters, 2437 15th st. nw.

LESS THAN CARFARE

The difference between "just a meal" and dining at RUBY FOO'S
That's right. The price of a delicious Chinese Dinner served in a relaxing atmosphere at Ruby Foo's is just that little more than you'd pay to eat at a run-of-the-mill restaurant!
RUBY FOO'S
728 13th St. N.W. NA. 3568

O'Donnell's SEA GRILL
1207 E ST. N.W.
1221 E ST. N.W.
Tang o' the Seafood
HOT SEAFOOD PLATTER
Wednesday Special
Fish chowder, filet of sole, crab cake, scallop, Fr. fried potatoes, tartar sauce, rum bun, bread and butter, coffee or tea..... 80c

Hickey-Freeman
CUSTOMIZED CLOTHES

Like fine wine, a suit customized by Hickey-Freeman seems to improve with age. A single glance reveals the surpassing excellence of its tailoring . . . but time alone brings out the true and enduring character of its sturdy, imported fabric. Value is determined by the returns you get from your investment . . . and many happy returns are yours when you choose a Hickey-Freeman suit.

Hickey-Freeman Suits, $95 to $165

Hickey-Freeman Outercoats, $95 to $255

Alterations Without Charge

Sole Agents for Hickey-Freeman Clothes and Cavanagh Hats

GOLDHEIM'S
1409 H STREET
PHONE NA. 1409

Shop Today Through Thurs., 10 to 6; Fri. & Sat., 10 to9

SEARS ROEBUCK AND CO.
SHOP! COMPARE! YOU'LL FIND NONE FINER ANYWHERE!

SEARS APPROVED *Therapeutic* VITAMIN CAPSULES

100 CAPSULES 6.19

Our highest potency multiple vitamin capsule! Aids in the correction of vitamin deficiencies which only a physician can determine. If your doctor recommends a therapeutic formula, remember—these are your best buy!

Therapeutic B Complex Capsules
Vitamin B1—5 milligrams
Vitamin B2 (G)—5 milligrams
Vitamin B6—1 milligram
Calcium Pantothenate—25 mg.
Niacinamide—50 milligrams
Plus other B Complex factors from liver

100 high potency capsules for only 3.39
With added 150 mg. of Vitamin C 4.79
100 Capsules

Sears Approved Multi-Kap Dual Purpose Formula
100 Capsules 4.89
One a day helps prevent, two a day help correct vitamin deficiencies! Order by mail!

Ingredients Per Capsule:
Vitamin A—25,000 U.S.P. units
Vitamin D—1,000 U.S.P. units
Vitamin C—150 milligrams
Vitamin B1—10 milligrams
Vitamin B2—5 milligrams
Niacinamide—150 milligrams

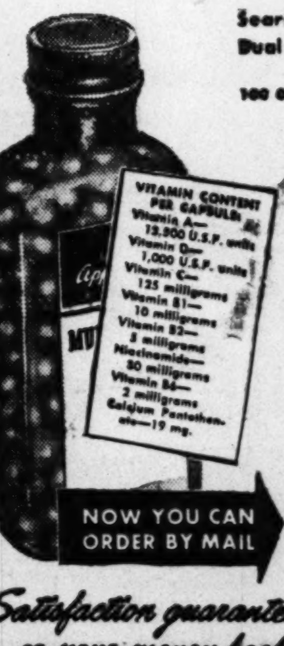

VITAMIN CONTENT PER CAPSULE: Vitamin A—12,500 U.S.P. units Vitamin D—1,000 U.S.P. units Vitamin C—125 milligrams Vitamin B1—10 milligrams Vitamin B2—5 milligrams Niacinamide—50 milligrams Vitamin B6—2 milligrams Calcium Pantothenate—19 mg.

NOW YOU CAN ORDER BY MAIL

Sears, Roebuck and Co.
Please send me:
......Bottle(s) Therapeutic Vitamin Capsules .... @ $6.19
......Bottle(s) Therapeutic B Complex Capsules .... @ $3.39
......Bottle(s) Therapeutic B Complex with 150 mg. Vitamin C @ $4.79
......Bottle(s) Multi-Kap Dual Purpose Formula .... @ $4.89
NAME
ADDRESS
CITY STATE
Check or money order enclosed $

"Satisfaction guaranteed or your money back" SEARS
911 Bladensburg Rd. N.E. (2) Lincoln 7-7500
Wisconsin Ave. at Albemarle (16) ORdway 1122

Flares Light Enemy; Bombers Rain Death

By Charles Moore

ABOARD B-29 SUPERFORTRESS OVER KOREA, Sept. 25 (U.P.).—The B-26 far below us calls for flares and our bombardier lets four of them drop. The flares drift slowly toward the earth trailing streamers of twisting grey smoke, turning the night into daylight.

We can't see the B-26s but we can see what they're doing. A stream of tracers pour into a Communist-run train and it catches fire. Rockets stream from the planes and explode against the enemy train and the men aboard our plane cheer in the excitemnt.

"That must be a sad feeling to be driving your train along in the middle of a nice moonlight night and run into something like this," our big, red-headed plane commander observes. He is Capt. Donald R. Allenby, 30, of Spokane, Wash.

This is one of the train-busting combinations of B-29 Superforts and small B-26 attack bombers. The B-29 flies high and drops parachute flares to light up the countryside. The small B-26 roars in for the kill.

The B-29 carrying 40 parachute flares took off just after dark from a Japanese base. The B-26s took off from another Japanese base and we rendezvoused over Taejon. We roam the country together and when the B-26 pilot spots something interesting we hold the lantern for him.

Before we spotted the train we concentrated on the scenery, incredibly beautiful in the bright moonlight. We have already passed a series of postcard pictures—an erupting volcano, a fleet of Japanese flare fishermen, rivers bathed in moonlight.

Then a B-26 says "There appears to be a train in some marshalling yards."

The B-26 calls for flares and our bombardier, Capt. Henry G. Goodson, jr., 34, of Montgomery, Ala., spills four of them. We still can't see our B-26s but we can see tracer bullets and rockets streaming into the train.

The locomotive uncouples from the train and scurries for a tunnel, the B-26s after him.

"I'm gonna put a couple of rockets in there and I'll bet the SOB never comes out," the B-26 says, He pours in the rockets but we can't see the results. By that time the B-26s have turned up another train heading toward the river northeast of Chochiwon, just north of Taejon and we are off in hot pursuit."

Pilot Unarmed

'Dirty' Look Knocks Out Enemy Tank

WITH UNITED STATES TWENTY-FIFTH DIVISION, Korea, Sept. 25 (AP).—A young New Jersey pilot has the reputation of knocking out a Red tank with nothing but a dirty look.

Lieut. James E. Alvatore of Red Bank, N. J., flies a small unarmed aircraft used to spot enemy targets for American artillerymen.

He saw an enemy tank going over a bridge and decided to throw a scare into the Communist crew.

He zoomed as if in attack. And he made as angry a face as he could.

The startled tank driver looked up, saw the pilot's face and lost control. His tank ran off the bridge and was wrecked.

To celebrate, Alvatore's ground crew painted a tank on the fuselage of his tiny plane.

Attlee Welcomes U. S. Sympathy for Error

LONDON, Sept. 25 (AP).—Prime Minister Clement Attlee expressed his thanks today for an official American message of sympathy after the accidental bombing of British troops in Korea by United States planes.

In a letter to United States Minister Julius C. Holmes, Attlee said:

"I have been myself on active service and I know that mistakes occur. They are tragic for those concerned, but it is part I fear of the inevitable consequence of such operations which we must face."

Japanese Buy Gifts For Wounded Yanks

TOKYO, Sept. 25 (U.P.).—Wounded American soldiers, returning here from Korea, soon will receive gifts purchased with funds raised by Japanese employed at Far East Air Material Command.

A committee of Japanese headed by Isamu Sugimoto, advisor on Japanese affairs at the command, has raised almost $1000 and is now debating what gifts should be given to the wounded soldiers returning to the command station hospital.

Force Required to Enforce Peace, Gen. Bradley Says

General of the Army Omar N. Bradley last night told the Federal Bar Association that the United Nations needs a military force to enforce international law.

The five-star chairman of the Joint Chiefs of Staff, speaking at the association's dinner at the Hotel Statler in honor of members of the Judicial Conference of the United States, said "the fiber of peace is the power to enforce it.

"The thing lacking in the fabric of peace today is the enforcing authority of international law.

General Bradley, who shared the program with Cody Fowler, of Tampa, Fla., newly elected president of the American Bar Association, said th League of Nations failed for lack of a military force, and "the United Nations should profit from the example."

Referring briefly to the Korean war, where he said "Communism for the first time resorted to open military attack to gain its end." the general said "we hope we can now see daylight."

The general, who wore a civilian dinner jacket, addressed an audience of some 300 persons, among them Chief Justice and Mrs. Fred M. Vinson, four other Justices of the Supreme Court, and 10 of the 11 chief judges of the judicial circuits of the United States Court of Appeals.

Fowler told members of the 30-year-old Federal Bar Association that "you should so conduct the affairs of your association that no one can accuse you of being subservient to Government officials. You must not only be independent, but give the appearance of independence.

"Your association, like other bar associations," Fowler said, "should always have the willingness and courage to take a firm position on any matter affecting the fundamental Constitution principles upon which our Government is based.

"Government lawyers must ever be mindful of the fact that they are servants of the American people, not representatives of an entity separate and apart from the people," said Fowler.

Two criticisms are frequently leveled against the Government lawyer, he said. These are, first, that the Government lawyer does not have the authority to make decisions or binding commitments; the other is that unreasonable delay often occurs.

The Federal Bar Association, Fowler suggested, "can do much to improve this situation. You can help devise plans whereby adequate authority is given to public lawyers to make binding agreements with outside counsel, and you can play a very important part in cutting red tape so as to accelerate the program of cases."

John A. McIntire, association president and member of the Excess Profits Tax Council of the Bureau of Internal Revenue, presided at the dinner. Harvey M. Spear, special assistant to the United States Attorney General, was general chairman. Music was by the Marine Corps Band.

Baltic Defense Ring Reported Built by Soviet

STOCKHOLM, Sept. 24 (AP).—A Stockholm newspaper reported today that Russia is speeding construction of a gigantic "Baltic wall" of coastal defenses all the way from Porkkala, Soviet-held base in Finland, to Ruegen Island in the southern Baltic Sea.

The Stockholms-Tidningen article said the Baltic wall will include a triangle of fortified islands designed as a "Gibraltar of the Baltic" and possibly a series of bases for guided missiles on the Island of Oesel, outside the Bay of Riga.

The article, first of a series, said the Russians are hastily building a military airport "almost at the center of the Island of Oesel, with underground hangars and strong antiaircraft defenses."

With the whole population of Oesel evacuated, from 12,000 to 15,000 workers, including "slave laborers," are building fortifications on the southern part of the island, the article said.

The
EQUITABLE
Co-Operative Building Association
HAS FUNDS AVAILABLE FOR
LOANS
On Real Estate In The District of Columbia
and Nearby Maryland
915 F Street Organized 1879

In Seoul: Greetings From an Old Friend

(AP) Wirephoto via Radio from Tokyo

FOOTNOTE TO WAR—South Korean soldiers look on mildly as a resident of Seoul lets go with a healthy kick in the direction of a North Korean Communist soldier captured in the battle for the capital city. Another prisoner holds hands in the air

Church Bell Rings Out for Leathernecks Making First Thrust Into Seoul Proper

By Marguerite Higgins

SEOUL, Sunday, Sept. 24 (Delayed). (NYHT).—A bell, the only thing left in a church stripped by Communist North Koreans; rang for American Marines this afternoon after forward units of the Leathernecks for the first time pierced into Seoul proper.

"Charley" Company seized the hilltop Catholic church, situated on a bluff in the industrial section of the partially flaming Seoul waterfront, even as other Marine elements were still being held at bay in the city's outskirts farther northwest.

Capture of the bluff, which stands 1000 yards west of a key Han River bridge, made Charlie Company first into Seoul city. Up until now the Marines have been confined to fighting in the South Korean capital's rural outskirts.

A second major crossing of the Han River brought the First Marine Regiment to the northern bank early this morning. The crossing in armored trucks and ducks was completely unopposed.

Push Past 5th Marines

The First Marine Troops marching along the river bank soon pushed beyond the front lines of the Fifth Marines on their flanks. White phosphorous shells and fire bombs puffed into the city ahead of us where machine gun emplacements threatened advancing units.

As they approached the church, the Marines uncovered bodies of a dozen civilians including women under a dike. "They were tied together," said Lieut. Henry A. Cominsky of Hattiesburg, Miss. "We could not figure out what the score was unless they were political prisioners bumped off by the Commies."

The first platoon of Charley Company, led by Lieut. William A. Craven, of Dallas, Tex., stormed to the top of the bluff about 3 p.m.

"We literally had to shoot the Commies out of the church," Lieutenant Craven said. "They were using it as a place to snipe from."

Church a Shambles

The Catholic Church, called Chang No in Korean, was a shambles. The cross had been ripped from above the altar and all religious symbols stripped from the building. Huge posters of Prime Minister Stalin and Kim Il Sung, the North Korean Communist leader, dominated the wall along with caricatures of Americans as inhuman monsters bent on murdering innocent Korean women and children. The church had been used as party headquarters.

On the street below the church the enemy had erected a huge sandbagged road block which the local civilians told us was mined. The Communists were using the road block as cover from which to shoot at Marine positions on the hilltop.

We could hear a few bullets clink against the church bell which hung on a wooden beam outside the building. Then suddenly to our surprise we saw four Koreans standing boldly against the skyline swinging the bell which pealed clearly above the roar of battle.

It was a strange welcome sound there in the flaming city. Afterwards the four bell ringers rushed up to Lieutenant Craven to say through a spokesman "That is for thank you."

Survivors of Marine Regiment Capture Hill in Seoul After Bloody 'Banzai' Charge

INSIDE SEOUL, Korea (Tuesday), Sept. 26 (U.P.).—The ragged survivors of a Marine regiment which had been cut in two by a vicious, three-day Communist defense made a banzai charge up a bloody hill Monday to seize a slope overlooking the Korean parliament building.

Carrying a big American flag given them by their general to hoist on the capitol, the remains of two companies which had been slashed to platoon size in savage fighting struggled up the body-strewn hill at the command of a lieutenant who would not stop trying.

The Marines' suicide charge carried them to their objective. But their lieutenant was killed. His body lay among those of the many North Koreans and Leathernecks who had fought to the death.

The regiment commanded by Lieut. Col. Ray Murray was supposed to be the first Marine unit to enter Seoul. When it attacked Friday, it clashed head-on with what turned out to be the stiffest Communist resistance in the battle for the capital.

For two days, Marines fought over ridges littered with their own dead and those of the enemy. The back of the Communist resistance, which included at least five regiments and totaled more than 4000 seasoned troops, finally was broken, but it took a suicide attack to do it

Murray's regiment was at half strength when it reached the base of "Banzai Hill." It was carrying a flag presented to Murray by Maj. Gen. Oliver P. Smith, commander of the First Marine Division.

The two companies were at half-strength when they started their attack to take the hill.

Pfc. James McGinnis, Aliquippa, Pa., was with them. He is one of the few survivors.

"We had 11 men left in our platoon when we got to the bottom of that hill," McGinnis said. "The gooks came around behind us. As far as we knew, there was nobody but what was left of the company on our left.

"We sat there and took it for a while. Five men—all machine gunners—were killed in five minutes.

"The lieutenant yelled back that we were going to attack."

Corpl. Roland Graves, Lowell, Mass., also survived.

"We lost a lot of men at the foot of that hill," Graves said. "All our machine gunners were killed and they were pouring fire down that slope. We stuck it out. Nobody said anything about fighting a retreat. I guess they never taught us how to do that.

"The lieutenant made up his mind to hit them with a good specialty. We banzaied the hell out of them.

"Boy, we showed them how. The lieutenant got up and yelled, 'Let's go get that goddam high ground.' We all yelled and got up and went up the hill firing from the hip.

"Those gooks were dug in 10 feet apart all the way up. They killed a lot of us, but we busted them wide open.

"The lieutenant was killed after the first three steps, but he sure got us started."

• INSTANT HEAT
for fall and winter comfort
• COOL COMFORT
all next summer

NEW Vornado
HEATER-FAN
with "Magic Circle" heat guide
16.95

Wherever and whenever you need heat in a hurry . . . the Vornado Heater-Fan supplies it! Just plug it in! Grand for taking off early morning chill, in the nursery, bathroom or at night by your easy chair. Does just as amazing job with its cooling effect in the summer.

Only $1.25 a Week Pays for It!

Lacy's

Lacy's Downtown 8th and E Sts. N.W. EX. 2300 Open 9:30 to 6	Lacy's Northeast 1207 H Street N.E. LI. 7-8262 Open 9 to 9	Lacy's Northwest Georgia & New Hamp. Ave. TA. 4627 Open 9:30 to 9
Lacy's Silver Spring At Ellsworth Dr. Free Parking Lot 8511 Fenton Street SL. 1100 Open 9:30 to 9 Mon. & Fri. to 9:30 P.M.	Lacy's Clarendon (Va.) Next to Arlington Post Office 3100 N. Washington Blvd. OW. 7400 Open 9:30 to 9	Lacy's Southeast 1239 Good Hope Rd. S.E. LU. 4-6900 Open 9:30 to 9

★ BECKERS . . . TRAVEL, LEATHER AND GIFT SHOP ★
Open Daily 9:30 to 6:00 except Thursday 9:30 to 8:30

its Beckers for Luggage!

WOMEN'S
Suntan Cowhide Luggage
with matching rayon satin lining

For the woman who loves leather . . . luxurious suntan cowhide luggage. Choose a started set, add other pieces on future gift occasions.

Wardrobe Case 43.80
Pullman Case 42.00
Train Case 36.00
Fed. tax incl.

Eight Other Matched Models Proportionately Low-Priced!

Luggage Initialed without charge

WOMEN'S
Canvas Luggage Set

Smart looking . . . distinctive in style and appearance. Tan and white or blue and white top grain cowhide . . . strong, lightweight plywood box . . . brass hardware . . . fine lining.

18" O'Nite or 21" Weekend Case, 21.00
21" Wardrobe Case 33.00
Pullman Case 28.20
Fed. tax incl.

Other Cases to Match, Proportionately Low-Priced

Luggage, Second Floor
Charge Accounts Invited
MAIL PHONE ORDERS FILLED—DI. 4454

BECKERS
SINCE 1876
1314 F STREET
A Gift from Beckers Means More

RALEIGH HABERDASHER

"It's a wonderful buy!"

Soft-Tailored Sacony Suits

in misses, petite and half-sizes

39.95

Shown top to bottom:

Petite and Regular-size Knit Suit, a softly tailored blend of wool, cotton and rabbit hair; striped jacket in olive green and grey, or copper and grey. 10 to 18 . . . . 39.95

Regular and Half-size Tweed Suit, a soft wool-cotton blend, with two jacket-pockets and gored skirt; olive green, red or brown; 10 to 18, 14½ to 20½. 39.95

from our Sport Shop

Raleigh
HABERDASHER
1310 F St. NA. 9540

HOW TO *dampen* YOUR SPIRITS

Try to fool your guests with *ordinary* club soda or carbonated tap water. Maybe you can hide the label from them. But you can't conceal the flat taste that such a club soda gives their drinks.

HOW TO *Brighten* YOUR SPIRITS

Serve your guests the best. Mix their drinks with Canada Dry Water. They'll appreciate the sight of that famous label. They'll appreciate the full flavor, the sparkling quality of their drinks.

How CANADA DRY

Pin-Point Carbonation

makes drinks taste better!

Thanks to this scientific process, millions of tinier, longer-lived bubbles keep your drink sparkling at peak liveliness. Result: you always have a fresh-tasting drink in your hand no matter how long you "nurse" it.

BIG BOTTLE
2 for 39c
plus deposit

See "SUPER CIRCUS" WMAL-TV Channel 7, Sundays 5:00-5:30 P.M.

Call NA. 4200, ask for Circulation, and order Washington Post guaranteed home delivery.

Seoul Captured by Yanks

KOREA—*From Page 1*

ing rifles and carbines and hurling hand grenades.

Last night they had to dig in near the French consulate, on the western edge of the downtown district.

Reds, with Tanks, Beaten Off

The Reds struck with tanks and had to be beaten off before the Marine advance could be resumed this morning. Lambert said American bazookas repulsted this heaviest assault the Reds had uncorked since U.N. forces entered the city.

Lambert's dispatch at 10:59 a.m. (9:59 p.m. EDT Monday) quoted a Marine division officer as pinpointing the Marine position "just short" of Duk Soo. The officer said the Reds were offering "stiff resistance."

General MacArthur issued his liberation announcement at 2:12 p.m. (12:12 a.m. EST.).

It said "the liberation of the city was conducted in such a manner as to cause the least possible danger to civil installations."

But the attackers had to use more fire power than they had hoped. Lamber said the Marines reluctantly fired mortar shells which exploded near Duk Soo on the dug-in Red positions.

The U. S. Seventh Infantry, slipping into southwest Seoul under cover of a mist yesterday, won the position from which the Reds had been expected to stand longest. It was South Mountain, honeycombed with defenses.

Planes Blast Communists

The Americans clawed their way up the slopes but they had to halt once while carrier-based Navy planes eliminated Communists who were lobbing mortar shells from the other side of the 700-foot mountain.

The South Korean 17th regiment joined the action as the fighting neared a climax.

MacArthur's announcement was made just two days short of three months after the Red invaders captured Seoul. That was June 28, three days after they began the war by driving south across the 38th parallel dividing North and South Korea.

The Red onslaught then carried the Communists southeastward, against delaying actions of the U. S. 24th Division, to the 125-mile-long Pusan perimeter the United Nations established Aug. 4.

Today's reports from the perimeter put U.N. forces within 40 miles of a juncture which would trap more than 100,000 Reds. All along the perimeter, U.N. attacking forces shot out entrapment arms.

Red Units Being Destroyed

As advancing troops pursued, split and destroyed Red units, low-flying planes exacted a heavy toll. An Air Force summary estimated that 1400 Reds were killed yesterday. Pilots had reported over a three-day period last week, more than 2500 Communists were killed by air attack alone.

U. S. Seventh Division troops near Osan, 30 miles south of Seoul, were within 40 miles of linking up with U. S. First Cavalry Division troops which entered Chongju Monday. The First Cavalry was reported today to have brought up a sizable force at Chongju, suggesting preparation for further advances

Gaining revenge for the reverses it had to take in the first weeks of the war, the U. S. Twenty-fourth Division also was driving toward a linkup. Today's reports placed it six miles beyond Kumchon and within 38 air miles of Taejon.

It was at Taejon that the Twenty-fourth fought one of its most bitter delaying actions. There its commander, Maj. William F. Dean, became missing in action.

Reds Aimed at Taegu

The First Cavalry and the Twenty-fourth were advancing from the northwest sector of the old perimeter, the sector where the Reds had tried hardest to break through. Their aim was to seize Taegu and drive the United Nations into the sea at Pusan. They got within five miles of Taegu; within less than 35 miles of Pusan.

Today the U. S. Twenty-fifth Division jumped off in a new push more than 55 miles west of Pusan. They sped five miles in the first hour of a drive northwest of Chinju. Every mile they gained extended an entrapment arm around Reds fighting to the north.

At the other end of the perimeter—the northeast—**South Korean troops advanced today at points generally 35 miles north of those they held on Sept. 15.**

Lt. Gen. Walton H. Walker exhorted his U. S. Eighth Army and supporting British and South Korean troops to greater efforts, telling them "victory is now in sight."

Commandos North of Seoul

As the war's swift pace pointed toward an early decision, new forces made the actions even more a United Nations effort.

A South African Air Force squadron liaison staff arrived in Tokyo to prepare the way for a fighter squadron of World War II veterans. Australian pilots already are in action with the Americans.

British and Dutch warships have long been in action. British ground forces are at both the west coast and southeast beachheads. Filipinos are in the southeast area.

South Korean Navy headquarters disclosed today that commando forces have landed on Chimi island in Haeju Bay, just south of the 38th parallel on the west coast. That is an area north of Seoul. A Navy spokesman said the raiders killed an undetermined number of Reds, captured others.

Associated Press WIREPHOTO MAP

KOREAN GAP NARROWS—As U. S. doughboys and Marines knife into the heart of Seoul, other U. N. troops racing north from their old Pusan perimeter rapidly near Americans moving south in the Chonju-Osan area. Distance now is 40 air miles or less. Mopping-up operations are in progress inside Chinju in the south, and British and U. S. troops are meeting stiff resistance near Kumchon, northwest of Taegu

Loyalty Inquiries Of CSC Tripled In Recent Months

The Civil Service Commission reported yesterday that its work in connection with the Federal employes' loyalty program has more than tripled in recent months.

The increase was attributed to heavy hiring of new employes because of the Korean war and rearmament.

The agency said in a statement that it was prepared on July 1 to handle an average of 6000 routine loyalty checks weekly, but during the week ended September 16 it was asked to check 21,000 prospective new employes.

It said it had transferred workers from other activities to handle the increased load.

Harvard Group Assails California U. Firings

CAMBRIDGE, Mass., Sept. 25 (U.P.).—A group of Harvard University faculty members charged tonight that the University of California had violated "academic freedom" by dismissing more than 20 professors who refuse to sign a so-called "loyalty oath."

A telegram sent to the California Academic Senate was signed by 87 professors in the schools of law, and arts and sciences. The Harvard men said they were "profoundly concerned" over the "injury" done to the "community of scholarship" by the regents of the University of California.

500 Huks Attacks Town 20 Miles from Manila

MANILA, Sept. 25 (AP).—Government troops tonight held off 500 Communist Hukbalahaps battling at the outskirts of a town less than 20 miles south of Manila.

The Huk raiders descended on the town of General Trias, in Cavite Province. One company of army troops and two companies of constabulary were dispatched to reinforce police. The raid was the second in 10 days by Huks who have been active in the area south of Manila.

Announcement

BECKERS
SINCE 1876

1314 F Street
will be
OPEN THURSDAYS'
'Til 8:30 P.M.

6 Die in Rail Wreck

BAR-LE-DUC, France, Sept. 25 (U.P.).—Six persons were killed and 26 injured, seven seriously, when the Nancy-Paris express was derailed on a downhill curve west of Nancy early today. The engine and three passenger cars jumped the rails when the express hit a section of track under repair at 40 miles an hour.

Beavers Are Busy As, Turning Clocks Back

LONG BRANCH, Calif., Sept. 25 (AP).—The switch back to standard time was 2 a. m. yesterday, as everyone knew.

Saturday night Mrs. Shirley Beaver turned the clocks back an hour. So did her husband, Robert Beaver. They were an hour early to church.

They went home and Beaver remembered to turn the clocks ahead an hour, just to get things back to normal. This morning he arrived at his aircraft job exactly an hour late.

His wife had turned the clocks ahead, too.

Why do THOUSANDS
stick with PEARSON'S?
Because prices are LOW
and
service is with a SMILE!

Plain Old PEARSON'S
Liquor Stock Exchange
2436 WISCONSIN AVENUE, N. W.
FREE PARKING ON OUR OWN LOT!!!

Good Dancers have
more fun than anybody

One Arthur Murray Lesson Proves it!

And there isn't a reason in the world why you shouldn't be the belle of the ball or the prize partner of the stag line! It's a cinch, once you've mastered Arthur Murray's 'Magic Step'. Come see for yourself. See how quickly your self-confidence grows . . . see what fun it is to know the Samba—the Rumba and all the other beautiful ballroom dances! Learning to dance with expert Arthur Murray Instructors is a party in itself, too . . . they'll put you at ease the minute you arrive and they'll have you waltzing in a wink! So do take us up on this offer:

COME IN FOR YOUR FREE GUEST LESSON AND DANCE ANALYSIS—GET IN ON ALL THE FUN THIS FALL!

Act today

all EXecutive 4100

or mail this coupon

ARTHUR MURRAY STUDIO
1106 CONNECTICUT AVE. N.W.
WASHINGTON 6, D. C.
I am definitely interested in taking my free guest lesson, and I should like to come in on ....at............o'clock
NAME
ADDRESS
City ....Zone......State......

Arthur Murray

2531 Wilson Blvd., Arlington, Va.
1103 King Street, Alexandria, Va.
1106 Conn. Ave., Washington, D. C.

SWILLER'S
GUARANTEES DELIVERY
IN TIME FOR
LOUIS vs. CHARLES FIGHT
GENERAL ELECTRIC
NEW LIFE-SIZE
BIG PICTURE
TELEVISION
16" RECTANGULAR TUBE
BLACK-DAYLIGHT

A full height TV Console so big, so beautiful and so powerful—huge 16" screen with picture so life-like, so distortion-free and clear. Cabinet veneered in hand-rubbed genuine mahogany, designed to stay modern for years. See it now—check its features, compare its beauty and see if it isn't the TV "value of the year!"

299.95

AT SWILLER'S YOU GET LIBERAL CREDIT

SWILLER'S
FOR YOUR TELEVISION AND APPLIANCES
124 S. WAYNE ST., ARLINGTON, VA.
TEL., OWENS 6900

GI Killed Who Asked Prayers for Others

PFC. PHILIP T. HUGHES
. . . Killed in action in Korea

A Washington GI who wrote his mother to "pray for all the boys who were killed" has been killed in action.

Pfc. Philip T. Hughes, 18, wrote his parents, Mr. and Mrs. Thomas T. Hughes, 4108 10th st. ne., from a rest camp behind the front lines on August 29.

Sunday his family received official notification that he was killed on September 12.

In the letter his parents received September 10, Hughes said the "worst appeared to be over" and it looked like "easy sailing" from then on. It was the last word his parents received from him.

Pfc. Hughes said he was in the rest camp suffering from dysentery. He wrote his mother he had lost 20 pounds.

Hughes had been in Korea since July fighting with the Twenty-fourth Infantry Division.

A native of Washington, Hughes attended St. Anthony's and St. Mary's parochial schools here. He also attended St. Jerome's school in Canada before enlisting in the Army. He was sent to Japan after a 20-day furlough home in April.

Mrs. Hughes said her son liked the Army and intended to make it his career. He planned to finish his schooling in the Army, she said.

His father is employed at the United Mine Workers headquarters here. There is another son, Francis, 16, a student at Bell Vocational School.

Hughes is the fifteenth District area man to be killed in Korea. Fifty-six have been wounded, three injured and 19 are currently missing in action.

Casualty list No. 106, released yesterday, listed two Maryland and two Virginia GIs wounded and a Virginia soldier as missing.

Rites Mark Opening Of Feast of Tabernacles

The Jewish autumn festival, Sukkos, the Feast of Tabernacles, began at sundown last night with observances in more than two dozen synagogues.

The longest and happiest of Jewish holy days, it is observed by Orthodox and Conservative worshippers for nine days, and by Reform congregations for eight days.

Tyrolean hats and tartan plaid caps are gaining a following for sport wear. See the complete fall fashion picture in today's Men's Fall Fashion Section.

Kentucky GI At Walter Reed

The Washington Post
PFC. CLAYBERN HOWARD
. . . Hit on volunteer duty

WOUNDED—*From Pg. 1*

Amputee Tells Of His Ordeal

made his way back to the blasted machine gun nest, where he and five buddies had been. Four, unhurt, had escaped. But the body of the fifth, his chest laced with "burp gun" bullets, was still there.

Haword said probably he didn't bleed to death because, when he reached the hole, he slid down headfirst.

Found by Comrades

He was found unconscious unknown hours later, his head in the hole, mutilated legs high, by the four comrades who returned to the scene with an officer. Howard couldn't remember, but doctors said he reached Walter Reed last Wednesday.

The wounded soldier said he heard some firing some time before the attack, but didn't know the Reds were near till their grenades landed in the hole with him. His captors, he said, took him to the rice paddy where women acted as interpreters.

The women, he said, were "fat, baggy and dirty." The men, he added, "weren't gentle," but, he said, he "didn't want to talk about such things." Now, he added, he would like to go back to Krypton and work in his dad's general store.

Wounded Flow May Soon Be 2000 Weekly

By The Associated Press

The military services are arranging to handle an expected increase in the flow of war wounded to the United States that may reach 2000 weekly in the next two months, officials said yesterday.

Casualties from the battle for Seoul will account for some of the increase, but the speed-up in air evacuation of wounded is designed primarily to ease the load on hospitals in Japan, it was explained.

The capacity of the Fairfield-Suison, Calif., Air Force Hospital has been increased to about 450 staffed beds and the Mare Island Navy Yard Hospital to 550. Other military hospitals in the San Francisco Bay area have been alerted to stand by for a possible overflow from the two hospitals that are now receiving most of the wounded flown from the Far East.

Dr. Richard S. Meiling, Defense Department medical director, told a reporter last week that the current upswing in the movement of wounded would have been far less sharp had Army medical authorities in Japan agreed to move patients from the Far East in greater numbers before the second front was opened at Inchon.

Dr. Meiling said that a total of only 3000 wounded had been flown to hospitals in this country through last week. He said that the medical evacuation service was geared to move 200 patients daily by August 1, meaning that 6000 could have been flown home in August alone.

In the first weeks of the Korean war, virtually all wounded were flown to Fairfield-Suison airfield. There the patients were given any emergency treatment necessary after the flight from Korea and Japan. From this Air Force hospital, the patients were distributed around the country.

The Navy authorized an increase in bed space at Mare Island hospital on September 1 from 50 to 550 operating beds.

B-50 Crash Survivors Arrive at Goose Bay

HALIFAX, N. S., Sept. 25 (AP).—All 16 persons aboard a United States B-50 bomber that crashed Thursday night in the Labrador wilderness were brought to Goose Bay today for medical treatment.

A first-aid man said the most serious injury suffered by the 12 crew members and four passengers was a leg fracture suffered when one of the men landed in a river. Other injuries were only minor. All aboard were American military personnel.

Weekly Shipments Of Blood Requested

The Department of Defense has requested the Red Cross Regional Blood Center here to send regular weekly shipments of blood to Korea, the first of which will be dispatched Wednesday.

Although shipments of whole blood have been sent to the combat zone, this is the first request for weekly supplies, according to Dr. Montgomery Blair, director of the center.

'Wheat King' Who Aided Reds Now Seeks Way to Stop Them

By John W. Ball
Post Reporter

A man who 20 years ago was teaching the Russians wheat-growing, lumbering, ground transportation and general agriculture is in Washington asking what he can do to help stop them now.

He is America's famous wheat king, Reserve Brig. Gen. Thomas D. Campbell. Some of Campbell's unique talents have recently been used by the armed services. Last winter he spent several weeks in the Arctic, advising the Air Force how to maneuver in deep snow. "The conditions there are no worse than a lot I have known on our Montana ranch," he said yesterday.

Although he had been growing enormous wheat crops for more than 50 years, Campbell is a lot more modern than many men half his age. By using the latest methods of soil and moisture conservation, he was able this year to raise 600,000 bushels of top-grade wheat on 20,000 acres of land near Hardin, Mont. It averaged a little better than 30 bushels, on semi-arid land, of wheat that weighed out 61 to 63 pounds per bushel. The national average was 16½ bushels.

This is more than was produced in the entire State of New Mexico, which is listed as one of the bread-basket States.

On 400,000 acres in New Mexico Campbell twice produced articicial rainfall this summer that provided an average of an inch a rain each time on more than 500 square miles of his land. As a result, he said, his pastures are still green, although the State as a whole suffered one of its worst droughts. The work was directed by engineers of the General Electric Company.

From 1929 to 1934 Campbell spent two months each year in Russia as a consulting engineer employed by the Soviet government during the first Five-Year-Plan.

"I know the Russian people well," Campbell said at the University Club, where he resides in Washington, "If they felt they were strong enough, they wouldn't hesitate to start a war."

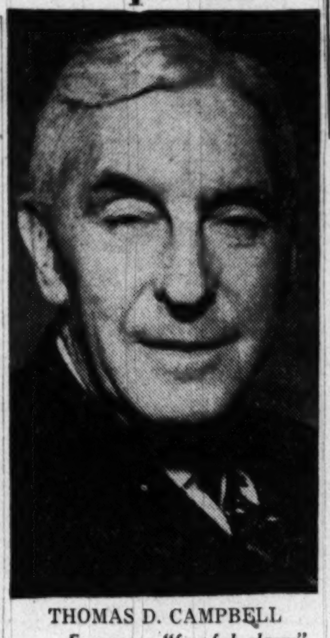

THOMAS D. CAMPBELL
. . . Expresses "fearful alarm"

Campbell expressed "fearful alarm" over the lack of defenses which he found in the Arctic.

During World War II he was adviser on transportation problems to the Air Forces in North Africa, and later in the Asiatic theater, with the rank of colonel. Since the war he has revisited Africa as an adviser on soil conservation and dry-land farming for the French Government.

"The United States has been good to me. I'm willing to go again, if wanted."

The Government should make soil conservation measures mandatory for all farmers, Campbell declares. "Farm owners should be forced to practice conservation," he said. "After all, we are just custodians of the land for posterity. We have no right to destroy or injure it."

Women of Party To Hear Truman 'Nonpartisan' Talk

By the United Press

The White House insisted yesterday that President Truman's nationwide radio speech Wednesday will be "nonpartisan."

Press Secretary Charles G. Ross said the President will make a five-minute recording for use in a broadcast arranged by the women's division of the Democratic National Committee. It is part of a Democratic women's day program.

Asked how a "nonpartisan" speech can be made under political auspices, Ross said, "It just is."

He said the President received "thousands of messages" which ran 20 to 1 in favor of his veto of the Communist control bill last week, on which he was overridden by Congress.

Canada's UEW Ousted From Labor Congress

WINNIPEG, Sept. 25 (AP).—The United Electrical Workers Union, with 25,000 members, was formally expelled today from the Canadian Congress of Labor. A CCL leader charged that the union's officers were guilty of "crawling on their bellies to Joe Stalin."

The UEW was suspended from the CCL last December. The official reason was delay in paying dues, but the basic accusation was the pro-Communist attitude of UEW officials.

Lady Astor Visits Shaw

LUTON, England, Sept. 25 (U.P.). American-born Lady Astor visited George Bernard Shaw in the hospital for 5 minutes today and said she didn't dare stay longer lest he kick her out.

Old Treatment

22 Missing Draftees Face Action by FBI

The United States Attorney's office here is preparing to repeat the procedure it used during World War II to handle draft evasion cases.

The first cases to be handled will probably be those of 22 draftees the District Selective Service has been unable to locate. The 22, who no longer live at the addresses they gave their draft boards, have been ordered up for induction Wednesday.

Should they fail to appear, their cases will be turned over to Assistant United States Attorney William P. Arnold. He, in turn, will call in the Washington field office of the Federal Bureau of Investigation.

After being located, draft delinquents will be given the choice of prosecution or induction, it was said at the United States Attorney's office.

During World War II, on some days an automobile was kept in readiness to take delinquents to induction centers if they chose military service rather than court action.

In addition to the 22 "missing" men already listed, another list of 20 men who cannot be located is being prepared by Frank D. Norton, deputy director of the District draft. They are being ordered up for induction a week from Wednesday.

On the local recruiting front enlistment of 34 Washington area men was reported by the Armed Services.

The Air Force enlisted 14 men yesterday; the Army 13; the Marines 2; the Navy 5. The Navy also recalled 10 reservists.

Israel Observes Feast

TEL AVIV, Israel, Sept. 25 (AP). Israel tonight began the observance of the ancient seven-day Feast of the Tabernacles. Special prayers for world peace were offered. The main service is scheduled for Saturday.

Von Falkenhausen Goes On Trial at Brussels

BRUSSELS, Belgium, Sept. 25 (U.P.). — The oft-postponed war crimes trial of Gen. Alexander von Falkenhausen, 71, wartime German military governor of Belgium and northern France, began before a military court here today.

Three other generals were on the defendants' bench. They were Generals Hans Reeder, former chief of the German civil administration here; Georges Bertram, 68, commandant at Liege from December, 1942, until June, 1943, and Bernhardt von Clear, 62, who succeeded Bertram at Liege.

Advertisement Advertisement

WHY DID JESUS CHRIST DIE ON CALVARY'S CROSS?

—TO TAKE THE PUNISHMENT FOR YOUR SIN—

HOW CAN YOU BE SAVED?

1. REPENT—Luke 13:3
2. BELIEVE—I Corinthians 15:3 and 4
   (a) That Jesus Christ died on Calvary to take the punishment for your sin.
   (b) That He rose from the dead.
3. SIMPLY say "THANK YOU" to the Lord for shedding His precious BLOOD on Calvary to take the punishment for your sin.
   Matthew 26:28; I John 1:7-10
4. Confess Christ Before Men.
   Matt. 10:32 and 33
   Romans 10:9 and 10

HOW DO YOU KNOW YOU ARE SAVED?

JOHN 1:12
"But as many as received Him to them gave He power to become the sons of God, even to them that believe on His name."

YOUR PART—"Whosoever BELIEVETH IN HIM."

GOD'S WORD—"SHALL NOT PERISH but have everlasting life."
John 3:16

NOTE: There is only one way into heaven—through the shed blood of Jesus Christ—Matt 26:28.

There is no other WAY—John 14:6.

Inserted by a teacher of the Gospel

FROM
HOT SPRINGS, ARK.
AMERICA'S ARTHRITIS SPA

PAIN AND SWELLING in muscular and joint conditions were improved in a majority of observed cases after drinking Mountain Valley Water for a few weeks.

This delicious, pure-tasting water is delivered right to you.

Phone ME. 1062
for a case today or write
904 12th St. N.W.

Mountain Valley Water from HOT SPRINGS ARKANSAS

WOODWARD & LOTHROP
10th, 11th F and G Streets Zone 13 Phone District 5300
BRANCH STORES—Bethesda, Maryland The Pentagon, Virginia

Prince Matchabelli

Offers a Purse Flacon of Stradivari Perfume, as a special something-sweet with your purchase of beloved Stradivari Cologne Perfumee. Both are as rich, mellow and haunting as the wonderful instruments from the hand of the Master of Cremona. And, so very nice to have on hand as bridge presents, shower gifts. **Perfume regularly, $2.10; Cologne, $3.60.**

Both, $3.60 including 20% tax

W&L—Toiletries, Aisle M, First Floor

FLY NATIONAL

The Star

DC-6 STAR FARES

MIAMI
DC-6 3 HRS. 20 MIN. NON-STOP
HAVANA
DC-6 5 HRS. 30 MIN.
TAMPA
St. Petersburg
DC-6 3 HRS. 22 MIN. NON-STOP
NEW YORK
DC-6 60 MIN. NON-STOP
WILMINGTON, N.C.
The ONLY Direct Service

Reduced CLUB COACH 10%

Daily Service
MIAMI $38.80
JACKSONVILLE $25.60
PALM BEACH $38.80
NEW YORK $8.60
NEW LOW FARES TO ALL FLORIDA
ALL FARES PLUS TAX

NEW LOW FARES to MIAMI TAMPA ST. PETERSBURG

NATIONAL Airlines

CALL Sterling 5454
or your travel agent

WOODWARD & LOTHROP
10th, 11th F and G Streets Zone 13 Phone District 5300
BRANCH STORES—Bethesda, Maryland The Pentagon, Virginia

Bundle Your Toddler Up

in toasty wind-resistant, water-repellent Tidykin Snow Ensembles

Tho the north wind may blow your angelchild will be snug as the proverbial bug in these snowsets of "insulated" Byrd Cloth lined with North Star wool. And they allow the evaporation of body moisture, so their wearing-season is longer.

One-piece Style for little girls with easily assessable zipper, draw-string waist tightly knit cuffs and anklets. Matching bonnet. Red, blue, green, rose and gray. Sizes 2, 3 and 3-x. **$13.95**

Two-piece Style for boys' has suspender pants, bib front, reinforced knees, zipper jacket. Matching helmet. Gray with green, blue with navy and tan with brown. Sizes 2, 3, 4. **$16.95**

W&L—The Nursery Corner, Fourth Floor

WOODWARD & LOTHROP
10th, 11th F and G Streets Zone 13 Phone District 5300
BRANCH STORES—Bethesda, Maryland The Pentagon, Virginia

MIRON

"Adventures by the Yard," Showing of our own Miron Woolens

on Tuesday and Wednesday, September 26th and 27th at 11:00 and 3:00 in Dress Fabrics and Patterns, Eighth Floor. Come prepared to see exciting fashions, dashing designs, melt-in-your-mouth woolens . . . all calculated to tempt the imagination, set your needle-finger itching.

W&L—Dress Fabrics and Patterns, Eighth Floor

2 German Barges Seized by Russians

BERLIN, Sept. 26 (U.P.).—The British today charged the Russians with "unwarranted interference" with barge traffic to the west and U. S. officials said the Russians have imposed tighter controls on the mail between East and West Germany.

The British charge followed Soviet seizure of two barges carrying scrap metal from Berlin to West Germany at Wittenberge, 75 miles southeast of Hamburg. United States Transport Chief Charles Dix said protests probably will be filed.

The British announcement said border guards are slowing up barge traffic by forcing crews to unload entire cargoes for weighing on hand scales. Cargoes are confiscated if the figures fail to tally to the ounce with consignment lists. The Russians also charge 1000 East marks (about $45) for the weighing.

Dix did not elaborate on the controls on the mail trains, but he said he believed they were aimed at stopping criticism of the Communist east zone government's single ticket October 15 elections from reaching eastern Germany.

Armed British and Russian troops maintained their fortified positions at a disputed border intersection here for the sixth straight day. The Russians, last Wednesday, tried to seize 150 yards of territory near Gatow air field. A British spokesman said no solution was in sight.

West German Voters Favor Single State

STUTTGART, Germany, Sept. 25 (U.P.).—A majority of voters in three West German states are in favor of combining the three areas into a single southwest state, final results of yesterday's plebiscite showed.

The voting, purely advisory, was held in the American-zone state of Wuerttemberg-Baden and the French-zone states of Wuerttemberg-Hohenzollern and South Baden.

Pact 'Violation'

Poland Hits British Curb On Exports

LONDON, Sept. 25 (U.P.).—Poland today declared that Britain's decision to delay and perhaps halt exports of machinery to Poland was a "flagrant violation" of the Polish-British trade pact.

Polish Charge d'Affaires Albert Morske declared the decision was the result of "pressure and hysteria unleashed by imperialist circles in America."

He warned that unless Britain fulfills all parts of the trade pact Poland may reduce her exports to Britain, presumably food supplies needed here.

Morske read the protest to a press conference at the Polish Embassy. He said the protest was being made in this manner because Poland has received no word of Britain's decision.

The agreement between the two countries calls for exchange of goods whose total value is estimated at $728 million over a period of 5 years. Of this amount, Morske said, about $56 million was to have been machines and machine tools for Poland.

London Trolleys to Go

LONDON, Sept. 25 (U.P.).—Streetcars will disappear from London's streets Saturday and 40 miles of tracks will be ripped up.

CAMERAS WANTED
SOMMERS CAMERA EXCHANGE
714 14th St. N.W. (Bond Bldg.) ME. 0992

HOFFMAN—From Pg. 1

Hoffman Gives Up ECA Post; Praised by Truman for Service

PAUL G. HOFFMAN
. . . Gives up ECA post

the "constructive" purposes of raising living standards to give people hope and faith in freedom, and to "build ideas in the minds of men."

Hoffman said the 10 billion dollars that America has spent so far and is now spending is "the very smartest money it ever spent." And, he added, what America received for it, in the sustaining of free nations of Europe, is "the greatest bargain" in American history.

He rejected vehemently the idea that we could only spend either for military purposes or for economic ones. Military outlays without the other work, he said, is "meaningless."

He said the ideas of the Ford Foundation—to be announced in detail Wednesday morning by the organization's trustees—are "very interesting." One great use of the money, he explained, will be to "bolster free institutions throughout the world."

"Ain't Mad at Anybody"

With a gentle needle at the phony excuses officials usually give on leaving the Washington scene, Hoffman pointed out:

1. "I ain't mad at anybody," having received the fairest and friendliest possible treatment from Administration and press.

2. His health was never better.

3. His private affairs were in "pretty fair shape," having done better without him than with him, and there was no financial need for him to return to his private business.

These being the facts, he did not say, however, why he was leaving, except that he had never been unemployed and wanted to try it out.

He will go to Europe at the end of the week on a short trip as an ECA consultant. After that, he s..id that Henry Ford knew where to find him to talk to him—if Ford wanted to.

From other sources, it is known that Ford wants him very much indeed, and has been working on him for several months to accept the foundation presidency.

No Policy Changes Seen

Hoffman told the President and the press that he could leave ECA "in good conscience" only because of his confidence in the organization, its personnel, and the new Administrator.

No fundamental ECA policy changes are expected when Foster takes office. He, Hoffman, the present "roving ambassador" Milton Katz, and Katz's deputy, C. Tyler Wood, have worked for the two and one-half years of ECA's life as a close team. It has been almost impossible to determine which ideas are whose, and policy differences, if any, have never become public or long-enduring issues.

Furthermore, Foster has worked so long and intimately with European Marshall Plan officials that no diminution of confidence in ECA is expected with his succession to the top job.

Finally, Foster has worked intimately with Congress and commands the same respect and confidence in the Capitol that Hoffman enjoyed.

Earned Nation's Thanks

In his letter to Hoffman, Mr. Truman said that the years of "faithful and efficient service" which he had rendered, and the circumstances of Hoffman's repeated requests to leave, left the President no choice but to accept the resignation.

Mr. Truman addd:

"You have achieved great things in dealing with one of the most difficult problems brought into being by a crisis in international affairs of world magnitude. There were no precedents to guide you in a job which constantly brought up imponderables.

"Your policy in dealing with the various nations with whom we have sought to cooperate in the solution of their economic problems has been based on the sound principle of helping them to help themselves. I doubt if a wiser principle could be devised.

"For what you have achieved and for what you have planned you have earned the thanks of the Nation as well as the gratitude of the governments and peoples of the nations which have received assistance under your leadership of the Economic Cooperation Administration."

Feud Looms In Ranks of Labor Party

LONDON, Sept. 25 (U.P.).—Leftwingers in Britain's Labor Party were ready today to kick up a rumpus over the threat to the Socialist program posed by rearmament.

With the end of the Korean war in sight, one faction in the party is bringing pressure to see that the money for strengthening Britain's defenses comes from higher taxes on the rich and controls on profits rather than cutting welfare state plans.

That wing is led by Health Minister Aneurin Bevan as opposed to the "moderates" who want to go slow on any new nationalization projects in the belief that losses in the last election reflected a public desire to clamp the brakes on Britain's "peaceful revolution."

The conflict may break into the open at the party's national convention next week at Margate. Among the more extreme resolutions on which the convention must vote are these:

1. A general policy of wage increases despite Prime Minister Clement Attlee's attempt to hold the line against inflation.

2. Nationalization of land.

3. Ending of all foreign commitments, such as the Atlantic Pact and the Brussels Pact, which "have as their objective the preservation of capitalism."

4. Criticism of Gen. Douglas MacArthur for intervention in Formosa.

5. "This convention deplores the increasing militarist nature of British foreign policy as exemplified in the ever closer integration with American forces, the arrival in this country of American bombers and airmen and the proposal for storage in Britain of American atom bombs."

Most of the more extreme proposals will be quickly dumped by the convention delegates, particularly those opposing British-American cooperation in foreign policy.

But a real fight can be expected on domestic issues such as nationalizing the chemical, sugar, shipbuilding and waterworks industries and permitting a general wage increase.

Stormcoats with fur collars are coming off the campus into city and country life, this fall. Today's Men's Fall Section gives complete details.

CENTRAL LIQUOR Inc
Your cut rate liquor store
518 9th St. N.W.

TUES., WED. & THUR. SPECIALS

BOTTLED-IN-BOND 100 PROOF
STUART & WILLIAMS
2.99 FIFTH
KENTUCKY STRAIGHT WHISKEY

OLD LANCASTER
IT'S ALL WHISKEY
Kentucky's Blended Straight Whiskey
4 or More Years Old
86 Proof
2.79 FIFTH

CHICKEN COCK
STRAIGHT BOURBON WHISKEY
2.49 FIFTH
86 Proof

Produced & Bottled in Italy
SODERI CLASSICO CHIANTI
1947 Vintage
QUART 59c

IMPORTED 20 YEAR OLD GELAS ARMAGNAC
3.39 FIFTH BRANDY
Produced and Bottled in France
84 Proof

LA CONGA
86 Proof
5-YEAR-OLD RUM
1.89 FIFTH

WICKER COVERED BOTTLE
Imported Madeira
BARBEITO
34-YEAR-OLD
VIN 1916
1.49 FIFTH
19% by Volume

Imported from France
GUILLOT CORDIAL
1.97 FIFTH
Green and White Creme de Menthe, Blackberry, Peach, Apricot, Cherry and Creme de Cacoa.
A WONDERFUL BUY
46 Proof

QUANTITY RIGHTS RESERVED

EXPOSITION UNIVERSELLE PARIS 1900
NEW ORLEANS EXPOSITION 1885
ST. LOUIS EXPOSITION 1904
CHICAGO WORLD'S FAIR 1893

I. W. HARPER
The Gold Medal Whiskey

BOTTLED IN BOND
KENTUCKY STRAIGHT BOURBON

. . . it's always a pleasure

Those who know I. W. HARPER
like its palate-pleasing Kentucky formula,
the dependability of its quality,
and the good company in which it is served.
Try I. W. HARPER today!

100 PROOF • KENTUCKY STRAIGHT BOURBON WHISKEY • I. W. HARPER DISTILLING CO., LOUISVILLE, KY.

WE DARE THEM ALL!

PHILIP MORRIS challenges *any other* leading brand to suggest this test!

HUNDREDS OF THOUSANDS OF SMOKERS, who tried this test, report in *signed statements* that PHILIP MORRIS is DEFINITELY LESS IRRITATING, DEFINITELY MILDER!

1 . . . Light up a PHILIP MORRIS
Just take a puff—DON'T INHALE—and s-l-o-w-l-y let the smoke come through your nose. Easy, isn't it? And NOW . . .

2 . . . Light up your present brand
Do exactly the same thing—DON'T INHALE. Notice that bite, that sting? Quite a difference from PHILIP MORRIS!

Other brands merely make claims—but PHILIP MORRIS invites you to *compare*, to *judge*, to *decide for yourself*.

Try this simple test. We believe that you, too, will agree . . . PHILIP MORRIS is, indeed, America's FINEST Cigarette!

NO CIGARETTE HANGOVER
means
MORE SMOKING PLEASURE!

CALL FOR PHILIP MORRIS

Sherman Welcomes 'Guinea Pig' Carrier

NEW YORK, Sept. 25 (AP).—The 37,000-ton carrier Oriskany—guinea pig of the American Navy—joined the line of ships today almost five years after she was launched.

The 88-million-dollar ship, most modern of her type in the world, was commissioned at the naval shipyard at Brooklyn with all the colorful and traditional pomp of a naval ceremony.

Admiral Forrest P. Sherman, Chief of Naval Operations, greeted her crew of 1800 officers and men with the word that they would go to Korea if needed to join other carriers in bombarding the Reds.

The ceremony aboard the huge, gleaming, spic-and-span gray ship was attended by several thousand relatives and friends of crew members, who crowded aboard the giant flight deck to see the captain, Percy H. Lyon, put the ship in commission.

Admiral Sherman said that the Korean war had shown the need for balanced forces—inside the Navy as well as in the entire armed force.

"We must have an Army ready to take the field," he said. "We must have an Air Force ready to take the air. Within the naval service we must have an amphibious striking force including Marine elements, ground and air."

He said carrier forces were needed "not only for combat at sea, but also to support the Army in its operations within range of their highly mobile floating bases."

The Oriskany, whose Indian name means "place of nettles on the water," was redesigned after studies of the Bikini atom bomb tests and has all the modernization features now being put into older ships by conversion.

The carrier was named for an important revolutionary battle which took place in the Mohawk Valley near the present city of Rome, N. Y.

1000 Teachers Hear Iowa Educator

More than 1000 District elementary school teachers heard an address yesterday by Dr. Ralph Ojemann of the University of Iowa at McKinley High School, opening this year's in-service training program. He discussed the problem of the non-cooperative child.

For the first time all teachers attended the lecture. In previous years separate programs have been conducted for white and Negro teachers.

Irritation of Externally Caused
PIMPLES
To gently cleanse broken out skin, then soothe itchy irritation, and so aid healing—use time tested
RESINOL OINTMENT AND SOAP

SPEED INDEED!
ZOOM
FOR ALL YOU NEED
THAT'S OUR POLICY—We at Apex serve your every need in wines, liquors and beers ... Our operation stresses the *need* for *speed* ... Therefore we have no time for switching ... Choose from our select list of *nationally advertised brands!*
You Name It* We Have It*
*Favorite Brand
APEX LIQUOR
633 PENNA AVE. N.W. ST. 3330
Call for Prices

Clouds and Canadian Smoke Obscure Eclipse of Moon Here

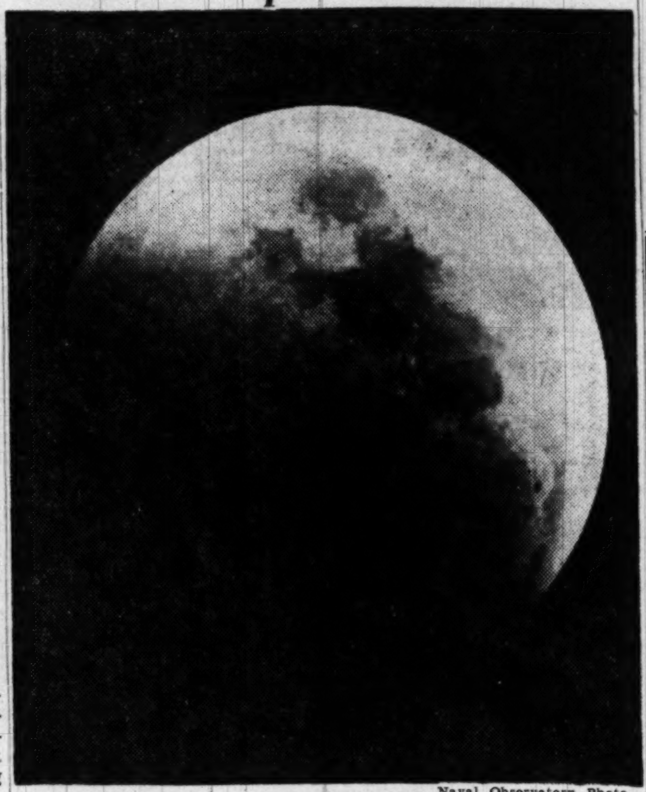

Naval Observatory Photo

MOON GLOW—Picture taken through 26-inch telescope by Dr. William Markowitz, an astronomer at the Naval Observatory, shows earth's shadow covering about a third of the moon's surface. Time of the picture was about 9:55 p. m.

By Melvin Altshuler
Post Reporter

Just as the almanacs said it would happen, the moon was eclipsed last night.

But at different periods of the eclipse—and from different points of observation—clouds and that strange Canadian smoke hampered visibility.

So although under "ordinary conditions," the moon at the height—totality—of the phenomenon should have looked like a red ball, in some parts of Washington there was no sight of the moon at all.

A lunar eclipse occurs when the earth passes between the sun and moon, thus cutting off light from the sun.

There are various preliminary stages.

At 9:32 p. m., the moon entered a position where the earth's bulk began cutting off light from it.

By 10:54 p. m., the moon was completely in the earth's shadow and remained in the shadow until 11:40 p. m. This period is called totality.

The reason for the red-ball appearance under ordinary conditions is that the light from the sun is so bent by the earth's atmosphere that only red tones strike the moon. These reddish tones are reflected back to observers on the earth.

"But tonight," said A. N. Adams, a Naval Observatory astronomer, "we have a double filter."

The second filter was the Canadian smoke mass. If a reddish tone was observable it was unusually faint because of the smoke.

To observatory astronomers, the eclipse was of little scientific interest.

It prevented Adams, for example, from carrying out his usual work—determining the position of stars.

Among the astronomers on the observatory's grounds was 14-year-old Jimmy Weinstein, of 3915 N. 5th st., Arlington, a "junior member" of the National Capitol Astronomers club.

Jimmy was out observing the moon for scientific purposes. He outlined them in all their technicalities and concluded:

"But some people are out here just for the interest of it."

Child Home Operations Stopped by Injunction

MEMPHIS, Tenn., Sept. 25 (AP). Chancellor Larry Creson late today granted the State a temporary injunction against further operations of the Memphis branch of the Tennessee Children's Home Society.

The injunction, sought by special State investigator Robert L. Taylor, stops the Memphis home from placing 20 babies now in its care and from removing confidential files. The Memphis branch has been charged with taking huge profits during its child-adopting operations.

Shoppers' Buses Uncrowded

Capital Transit yesterday reported a "fair" response to the new "shoppers' special" express bus service on its first day.

"None of the buses carried a maximum load in the morning, but we figure it will take time for the idea to catch on," a spokesman said.

There were a few standees on the first trips downtown from both Southeast and Northwest Washington, he said. Many of the passengers were probably businessmen who have later working hours than most, he added.

A report on the number of passengers carried on the afternoon return runs would not be available until this morning, he said.

The buses are running on the A-9 line from Livingston Manor in Southeast at 9:03, 9:33 and 10:03 a. m. and returning from 10th st. and Pennsylvania ave. nw. at 3:20, 3:50 and 4:20 p. m.

They are also running on the L-7 line from Chevy Chase cir. at 8:58 a. m., repeating at half-hour intervals and returning on the L-3 line from the Federal Triangle at 3:20, 3:50 and 4:20 p. m.

Prince Georges Group To Discuss Survey

"A Survey—the Road to Better Government" will be discussed at a forum sponsored by the Citizen's Committee for Good Government in Prince Georges County Wednesday at 8 p. m. in the County Service Building, Hyattsville.

Howard Ferguson, a partner of Griffenhagen & Associates of Washington and specialist in public survey work, will speak.

TWA TWA TWA TWA TWA TWA TWA
Effective September 30. New, direct service on the most popular airline to Europe!
LONDON
and FRANKFURT
to be served by TWA

Now you can enjoy this new world-proved Constellation service of Trans World Airlines ... the airline more people take to Europe than any other!

For the first seven months of 1950, TWA carried more passengers over the Atlantic than any other airline. And now thousands more can enjoy TWA's luxurious 300-mph Constellation service on the way to the great cities of Europe. Starting September 30, you can speed direct to London and Frankfurt with the same comfort and ease that you've long enjoyed on TWA flights between key U. S. cities and the other major cities of Europe. You fly at TWA's smooth *fair-weather* level. And you'll find the service superb, the cuisine delicious, and the hospitality carefully planned to make your TWA trip *anywhere in the world* a delightful experience.

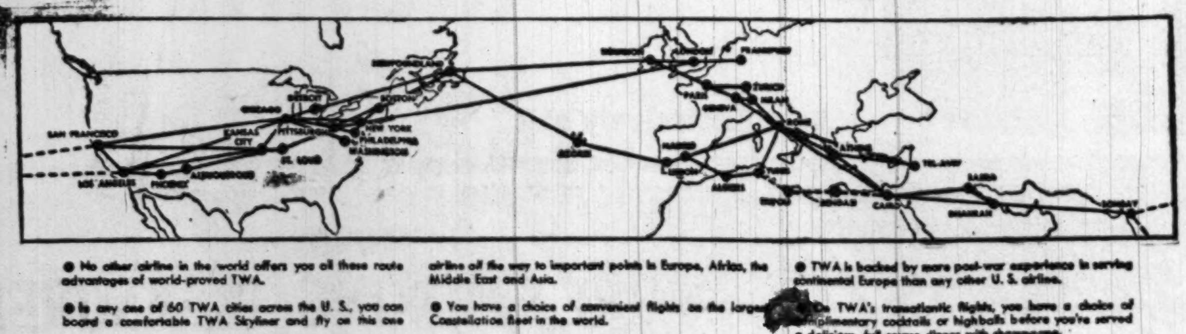

● No other airline in the world offers you all these route advantages of world-proved TWA.
● In any one of 60 TWA cities across the U. S., you can board a comfortable TWA Skyliner and fly on this one airline all the way to important points in Europe, Africa, the Middle East and Asia.
● You have a choice of convenient flights on the largest Constellation fleet in the world.
● TWA is backed by more post-war experience in serving continental Europe than any other U. S. airline.
● On TWA's transatlantic flights, you have a choice of complimentary cocktails or highballs before you're served a delicious, full-course dinner with champagne.

Fly the most popular airline to Europe

For information and reservations, see your travel agent or call TWA—Republic 5400
2 CONVENIENT TWA TICKET OFFICES:
745 15th Street, N. W. • Washington National Airport

Across the U.S. and overseas ... you can depend on
TWA
TRANS WORLD AIRLINES
U.S.A. • EUROPE • AFRICA • ASIA

SAFEWAY Suggests...
HOT SOUP
FOR COOL DAYS...

Noodle Soup Lipton's Mix	pkg. of 3 2 oz. env.	32c
Tomato Veg. Noodle Soup Lipton's Mix	pkg. of 3 2 oz. env.	35c
Noodle Soup Mix B. Crocker	3 2¼ oz. pkgs.	32c
Clam Chowder Snow's	15 oz. can	25c
Chicken Broth R&R	2 12½ oz. cans	31c
Vegetable Soup Campbell's	2 11 oz. cans	25c
Vegetarian Soup Campbell's	2 10½ oz. cans	25c
Tomato Soup Heinz	3 11 oz. cans	32c

Safeway is featuring famous brands of canned soups this week. Be ready for quick, energy-building lunches at a moment's notice by having a variety of canned soups on hand.

VEGETABLE SOUP Phillip's 2 10½ oz cans 17c
TOMATO SOUP Phillip's 2 10½ oz. cans 15c

Campbell's Tomato SOUP 10½-oz. can 10c

Phillip's Chicken Noodles SOUP 2 10½ oz. cans 25c

Vegetable Soup Heinz	2 11 oz. cans	25c
Mushroom Soup Heinz	2 11 oz. cans	33c
Cream of Chicken Soup Heinz	2 10¾ oz. cans	33c
Celery Soup Campbell's	2 10½ oz. cans	25c
Beef Soup Campbell's	2 11 oz. cans	31c
Scotch Broth Campbell's	2 11 oz. cans	31c
Chicken Soup Campbell's	2 10½ oz. cans	31c
Clam Chowder Campbell's	2 10½ oz. cans	31c
Green Pea Soup Campbell's	2 10½ oz. cans	25c

Crackers

Krispy Crackers Sunshine	16 oz. pkg.	26c
Premium Crackers Nabisco	16 oz. pkg.	27c
Nabisco Saltina	8 oz. pkg.	19c

More Low Prices!

PORK & BEANS Campbell's	2 16 oz. cans	23c
PORK & BEANS Phillip's	2 21 oz. cans	23c
BAKED BEANS B & M	2 18 oz. jars	37c
PORK & BEANS Phillip's	3 8 oz. cans	17c
VAN CAMP'S BEANS Vegetarian	2 21 oz. cans	31c
PHILLIP'S BEANS With Pork	2 30 oz. cans	31c
VAN CAMP'S BEANS With Pork	2 21 oz. cans	31c
KIDNEY BEANS Van Camp's Red	2 17 oz. cans	23c
PEANUT BUTTER Real Roast	24 oz. jar	53c
PRESERVES Schimmel's Strawberry	16 oz. jar	41c

Armour's TREET 12-oz. can 49c
Wesson OIL 16-oz. bot. 36c
Oscar Mayer WEINERS 13-oz. can 55c
Underwood's DEVILED HAM 2 2¼-oz. cans 35c
Libby's POTTED MEAT 2 5½-oz. cans 33c
Dash DOG FOOD 2 16-oz cans 27c

Vet's DOG FOOD 3 16-oz. cans 23c
Cleanser BAB-O 2 14-oz. cans 23c
Puss 'n' Boots CAT FOOD 3 8-oz. cans 25c
Shortening SPRY 3-lb. can 95c
Cleanser AJAX 2 14-oz. cans 25c

Del Monte PRUNE JUICE
Just delicious for breakfast. Get a bottle or two today at Safeway.
32-oz. bot. 25c

GROUND BEEF
SAFEWAY Guaranteed
Ground Beef is a top quality product—low in fat content so that it holds its volume well in cooking.
Visking Packed lb. 49c

SAUSAGE MEAT All Pork lb. 53c
GREEN LINKS All Pork lb. 63c
GREEN LINKS All Pork ½-lb. pkg. 35c

Briggs' SAUSAGE MEAT Old South lb. 53c

SAFEWAY

These prices effective until close of business Wednesday, September 27, 1950, in Washington, D. C.; MARYLAND: Bethesda, Coral Hills, Hyattsville, Kensington, Mount Rainier, Silver Spring, Takoma Park, Bladensburg, Gaithersburg, Rockville, Suitland, Marlboro, Laurel, Indian Head, Berwyn, Capitol Heights; VIRGINIA: Arlington, Fairfax, Falls Church, McLean, Herndon, Vienna. NO SALES TO DEALERS. WE RESERVE THE RIGHT TO LIMIT QUANTITIES. Produce prices subject to change daily.

PIANOS for RENT

With Option to Buy

Low Rates

Phone STerling 9400

JORDAN'S

Corner 13th and G Sts. N.W.

Call NA. 4200, ask for Circulation, and order Washington Post guaranteed home delivery.

Missouri Hearings Set in Crime Probe

The Senate Crime Committee this Thursday, Friday and Saturday will take an on-the-scene look at how crime and politics mix in Kansas City and the rest of Missouri.

Chairman Kefauver (D., Tenn.) yesterday announced the open hearings, scheduled for the Federal Courthouse in Kansas City.

Committee Counsel Rudolph Halley and part of the committee staff already are in Missouri preparing for the hearings. One investigator, George White, has been working in Missouri for months and closed committee sessions were held some time ago in both Kansas City and St. Louis.

Political Dynamite

This will be the second big open hearing. The first one delved into Florida crime and corruption, with its admixture of politics. That hearing resulted in suspension of a couple of county sheriffs by the Governor, himself under fire, and the indictment of six big-time gambling operators as well as a series of grand jury and other crime probes about the State.

The Missouri hearings, however, have much more political dynamite which could be set off. This is because Missouri is essentially a two-party State, while Florida elections are fights within the Democratic Party.

Just how many of the five-man senatorial committee will go to Kansas City was not certain yesterday. The two Republicans are busy with electioneering—Senators Wiley (Wis.) and Tobey (N. H.)—and may not go. However, Missouri has two Republican Senators and one of them, Kem, lives in Kansas City. He is there now and may sit in on the hearings.

It can be expected that the unsolved April killing of Democratic boss Charles Binaggio will figure in the hearings, although the Senate committee can hardly be expected to break the case.

A Federal grand jury last spring reported that gambling operations in the Kansas City area amounted to around 35 million dollars a year, 19 million dollars of it in dice games. The jury talked of "terrible lawlessness" and "utter disregard" for State and local laws.

Witnesses Subpenaed

A number of potential senatorial witnesses have recently been indicted for income-tax frauds, but 30 or 40 are understood to be under subpena to appear this week. Some St. Louis witnesses may be called to Kansas City as well.

Missouri has a Democratic Governor, Forrest Smith, who has figured in the Kansas City crime situation because of his power to appoint the local police commission. After the Binaggio slaying, there was such an uproar he demanded resignations of the commission and put in what is described as a clean-up group with the result that Kansas City reportedly is a closed town these days. Smith also figured in the story when it was discovered a $2000 contribution to his campaign had been made by a big St. Louis horse race betting wire operator.

This operator, in turn, has been represented by Attorney Morris Shenker, the man who was offered a job on the Democratic National Finance Committee but turned it down after public advice from Kefauver to do so, not to mention Republican shouts of political glee.

Brannan Accuses Farm Bureau Of Untruthful Attacks on Him

Secretary of Agriculture Brannan yesterday charged the leadership of the American Farm Bureau Federation with making "untruthful and vicious" attacks on him in their fight over the Brannan Farm Plan.

Brannan said in a letter to Federation President Allan B. Klne that a spokesman and a publication of the farm organization have intentionally misstated his position with regard to reserves of farm crops.

The letter was another round in a Brannan-Kline feud that grew out of a Brannan proposal last year to support prices of perishable farm products by means of Government payments.

Under the Brannan Plan, consumer prices would be lower than under the present price support system in which the Government buys and removes surplus perishables from the market.

Kline has made many speeches bitterly opposing the Brannan Plan.

Brannan wrote that Kline's personal spokesman, Roger Fleming, chief of the bureau's Washington office, said in a speech at Columbia, Tenn., August 1, that the Brannan Plan would have "dissipated the reserves of corn, cotton and wheat and other storables."

Brannan said this statement—which he branded as "wholly untrue and a disservice to farmers"—was repeated in a Farm Bureau publication.

"It is an attack designed to use the Korean situation as a means of destroying the confidence of all groups of Americans, not just farmers, in the present administration of farm programs."

Brannan said no one has been more aggressive than himself, in advocating high production levels, and maintenance of "the safest possible reserves" of storable commodities. He cited speeches in which he had advocated large reserves.

DON'T TOUCH PIMPLES! You may infect them and make them worse.
First try the world's best known blood tonic. Helps clear skin from the inside out when pimples, bumps and blackheads are caused by low blood count. Ask for S.S.S. at any drug store.
S.S.S. *The Family Favorite Blood Tonic for 71 Years*

You CAN Buy that Dream!

Yes indeed, you might just as well pay on a home of your own as pay monthly rent. Oriental's Direct Reduction Loan is paid back just as you pay your rent—at terms that are sure to meet with your approval. Come in and talk your plans over with our officers, they will tell you how it can be done.

ORIENTAL BUILDING ASSOCIATION

Washington's Oldest Savings and Loan Association

600 F St. N.W. ESTABLISHED 1861 NA. 7300

Call NA. 4200, ask for Circulation, and order Washington Post guaranteed home delivery.

GRAFLEX

Prize Winning Cameras

2¼x3¼
3¼x4¼
4x5

OUT IN FRONT

PACEMAKER SPEED GRAPHIC
Another Graflex Prize Winning Camera

Where there is action—you will always find **GRAFLEX** cameras out in front, first choice for news, commercial, and industrial photographers. We at Fuller & d'Albert have specialized in **GRAFLEX** service for over a quarter century.

Let us show you how **GRAFLEX** cameras meet the challenge of **PRIZE-WINNING PICTURES.**

Fuller & d'Albert, Inc.

815 10th Street N.W.

Open 8:30 to 5:30, Monday thru Saturday

Klan Dragon Sought After Parole Break

INDIANAPOLIS, Ind., Sept. 25 (U.P.).—D. C. Stephenson, 58, former millionaire grand dragon of the Indiana Ku Klux Klan who was paroled from a life term for murder after spending 25 years in jail, has disappeared, Gov. Henry F. Schricker revealed today.

Schricker said the State Prison Board has revoked Stephenson's parole and that he will be returned to prison as a parole violator when caught.

The former Klan leader has been missing from Cairo, Ill., since August 30 in violation of the terms of his parole. Schricker said that "foul play" apparently was not involved in Stephenson's disappearance.

Stephenson was convicted of second-degree murder in 1925 for the slaying of an Indiana Statehouse employe who said in a death-bed statement that she took poison after Stephenson raped and bit her aboard a train to Hammond, Ind.

He was convicted at the height of his career and political influence. He was 33, a millionaire, and head of several hundred thousand Klansmen who broke away from the national organization.

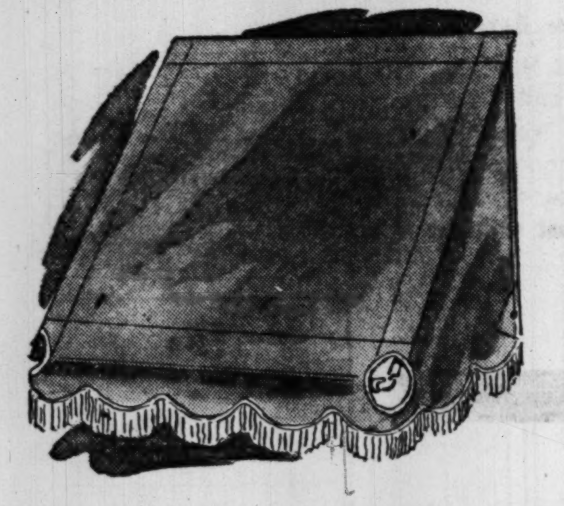

Have Your Awnings Re-Covered Now..

Kann's price includes taking your awnings down, re-covering them, storing them on your premises and re-hanging them next season. Select from a variety of painted stripe and plain color materials.

Phone DI. 7200 to bring a representative to your home or, if you prefer, write Kann's Shade Department for this helpful service.

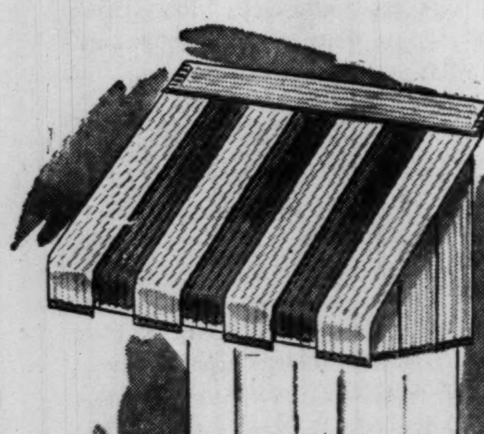

Winter and Summer

Metal Door Hoods

Made-to-Order!

These all-metal door hoods may be used all year long. The steel is bonderized and galvanized to prevent rusting and they're finished with baked-on enamels. Styles for doors, windows and porches, in red, green, terra cotta, yellow, white or eggshell.

Write or Phone Kann's, DI. 7200 for an estimator to call at your home.

Kann's "The Avenue" 7th, 8th and D Sts. N.W.

Shades Third Floor

'Don't be Vague'

SAY: **5 STAR**

BLENDED SCOTS WHISKY • 86.8 PROOF
RENFIELD IMPORTERS, LTD., NEW YORK

Second to None!

IN MELLOWNESS . . .
IN FINE TASTE . . .
AND REAL VALUE!

BIT 'O KENTUCKY

Here is a Straight Bourbon Whiskey at its best . . . distilled in the finest Kentucky tradition and aged in stout white oak casks. You could choose no finer complement to serve your guests. It's "Famous for its Good Taste"—and your friends will admire YOUR good taste in choosing this personal brand of the House of Milstone. Yes, we're proud of this brand that is distilled exclusively for us by one of the oldest distillers in Kentucky and we indorse it to all our friends and many customers. When you taste the mellow smoothness of Bit O' Kentucky you'll understand why it's the number one Bourbon with thousands of Washingtonians. 93 Proof and 100 Proof.

Sold Exclusively at

Milstone's Acme Liquor Store

927 PENNSYLVANIA AVE. N.W.

RETAILERS--IMPORTERS

OPEN DAILY 10 A.M.-6:30 P.M.

SOME OF AMERICA'S BEST EDITED NEWSPAPERS are published in cities so far from the Atlantic seaboard that government and business leaders naturally are not as familiar with them as they are with New York and Washington papers. Two of these well edited newspapers are, I believe, The Minneapolis Star and the Minneapolis Tribune. Executive editor of both is Gideon Seymour. The Star's editorial page staff is headed by Nat S. Finney, the Tribune's by Carroll Binder. Each Minneapolis newspaper has a staff cartoonist of national note: Roy Justus on the Star and Scott Long on the Tribune.

John Cowles
President
Minneapolis Star and Tribune

HITCH-HIKER

Excerpts from recent editorials in

THE MINNEAPOLIS STAR

Looking Ahead in Korea
. . . IT WOULD HAVE a great political effect, both in Korea and the rest of Asia, if we could announce now some concrete plans for rebuilding the bombed out farms, villages and cities of Korea, North and South. . . .

★

To Rearm Germany
. . . TO MEET the material demands of rearmament without crippling its precariously recovering economy, Europe needs the productive capacity of German industry. . . .

★

Good Taconite News
. . . MINNESOTA HAS TACONITE enough to last the nation for centuries. Its use means the continued eminence of this state as a primary source of iron ore, most fundamental of all materials in war or peace. Its use means even greater employment in northern Minnesota, for taconite takes more manpower per ton of shipping ore than does the high grade product. Taconite is definitely on the way. . . .

Ever Young, Doc?
. . . AN ARMY PSYCHIATRIST in Alaska has studied a test group of GIs up there and decided that duty in the northern latitudes makes soldiers disgusted, depressed, short tempered, unhappy and subject to sleeplessness . . . Key to the whole thing is neither the heat nor the cold, Doc. It's the femininity. . . .

★

Farm Front's Ready
. . . THERE NEED NOT be the slightest nervousness about a food shortage . . . Farm population has gone down steadily. Yet in each of the last two years, total farm production has been about 40 per cent more than the average of the 1935-39 period. . . .

★

Leave 'Em Behind
. . . THE BEST ADVICE to most of those service men and their families is: Don't do it. Let the little woman stay back home, and keep the kids in school among friends. If they're too small for school, don't put them through the wringer of frequent changes of camps and stations. . . .

BOY! WHEN'S THE FINAL EXAM?

Excerpts from recent editorials in

THE MINNEAPOLIS TRIBUNE

Our Tasks Ahead
. . . WE HAVE two major continuing tasks:

1. Mobilization of sufficient military, economic and moral strength to enable us successfully to wage a shooting war against Russia if that proves unavoidable and to withstand a war of nerves, ideologies and localized fighting so long as may prove necessary.

2. Maintenance of these varied defenses in such a manner that every citizen bears his fair share of the burden and no one profits at the expense of others. . . .

★

Let's Still Call 'Em 'Red Sox'!
. . . LET US NOT RUN in a panic from such words as "peace" and "disarmament" because the Kremlin puts them to devious and hypocritical uses. Let us still sing that lachrymose ballad, "Don't Cry, Joe," free of haunting fears that it will give aid and comfort to Stalin. And let us render "Red Sails in the Sunset," on proper occasions, with no comparable dread that we may be hymning the Soviet navy. . . .

Commitment in Germany
. . . EVER SINCE AMERICANS discovered how hard and dangerous it is to resist aggression in Korea they have been asking whether the United States may not have made too many commitments to resist aggression in too many places. There are some commitments that we must be prepared to carry out whatever the cost. Probably the most important of these is the commitment to resist any attack upon western Germany. The United States, Great Britain and France are merely safeguarding their own security when they warn that "they will treat any attack against the federal republic (of Germany) or Berlin from any quarter as an attack upon themselves." . . .

★

Immunity—a Public Trust
. . . JUST BECAUSE a member of congress cannot be held legally responsible for false, defamatory charges he makes in congress is no warrant for making such charges recklessly. The immunity enjoyed by members of congress is a public trust to be exercised conscientiously—not a license to be abused on the chance that it may make political capital. . . .

The Minneapolis Sunday Tribune has more than 600,000 circulation, the daily Minneapolis Star and Tribune (M and E combined) more than 475,000. Here's how these circulations compare with those of several New York and Washington newspapers:

	Daily	Sunday
New York Times	544,974	1,173,764
New York Herald Tribune	340,905	675,105
Washington Star	223,547	250,668
Washington Post	187,369	195,885
Minneapolis Star and Tribune	475,910	603,778

All figures are averages for 6-months period ending March 31, 1950.

Minneapolis Star *and* Tribune

EVENING — MORNING and SUNDAY

MORE THAN 600,000 SUNDAY • 475,000 DAILY

The Washington Post

Registered in U. S. Patent Office

An Independent Newspaper

Published every day in the year by The Washington Post Company

EUGENE MEYER, *Chairman of the Board*
PHILIP L. GRAHAM, *President and Publisher*

HERBERT ELLISTON .... *Editor*
JAMES RUSSELL WIGGINS .... *Managing Editor*
CHARLES C. BOYSEN .... *Secretary*
JOHN W. SWEETERMAN .... *Business Manager*
DONALD M. BERNARD .... *Advertising Director*
JOHN J. CORSON .... *Assistant Business Manager*

The Associated Press is entitled exclusively to use for republication of all news dispatches credited to it or not otherwise credited in this paper and local news of spontaneous origin published herein. Rights of republication of all other matter herein are also reserved.

1337 E Street N.W., Washington 4, D. C.
Telephone NAtional 4200

Offices of National Advertising Representatives
New York ....60 East 42nd Street (17)
Chicago ....333 North Michigan Avenue
Philadelphia ....1400 South Penn Square
Detroit ....1630 Guardian Building
Atlanta ....22 Marietta Street

CARRIER DELIVERY

District of Columbia and Suburbs

Daily and Sunday	*Sunday Only*	*Daily Only*
One week...$ .35	One week...$ .10	One week...$ .25
One month.. 1.50	One month.. .45	One month.. 1.10

Fairfax Co., Va.—Prince Georges & Montgomery Co., Md.

Daily and Sunday	*Sunday Only*	*Daily Only*
One week...$ .35	One week...$ .15	One week...$ .25
One month.. 1.50	One month.. .65	One month.. 1.10

Elsewhere

Daily and Sunday	*Sunday Only*	*Daily Only*
One week...$ .40	One week...$ .15	One week...$ .25
One month.. 1.75	One month .. .65	One month.. 1.10

BY MAIL—PAYABLE IN ADVANCE

Daily and Sunday	*Sunday Only*	*Daily Only*
One year...$21.00	One year...$7.80	One year...$13.20
Six months. 10.50	Six months.. 3.90	Six months.. 6.60
Three months 5.25	Three months 1.95	Three months 3.30
One month.. 1.75	One month.. .65	One month.. 1.10

Rates to Foreign Countries will be furnished upon request

Entered at the Postoffice, Washington, D. C. as second-class mail matter.

*** Tuesday, September 26, 1950

Orphans Of The Storm

In its haste to get out of town, Congress not only ignored the District's plea for home rule but added insult to the injury by crippling a couple of important local projects. The Commissioners had requested, and the Senate had accorded, $290,000 for civil defense in this Capital City and $100,000 for the operation of day-care centers. The House, in its wisdom, had decided, however that Washingtonians should be allowed to spend only $30,000 of their own money for their civil defense and the same amount for their day-care program. When the appropriation bill went to conference, an amiable spirit of compromise—at the District's expense, of course—animated the conferees. They agreed—for no apparent reason save that it expedited their dismissal of a pair of problems that didn't particularly concern them—to allow this community $100,000 for civil defense and $50,000 for day-care.

This slap-dash way of dealing with matters of vital local concern is no doubt inevitable so long as the District is ruled as a conquered province by legislators who are in no way accountable to its residents. They need fear no reproof, although what they have done is manifestly absurd. Washington cannot prepare itself adequately against the danger of air attacks on an appropriation of $100,000, and the day-care program cannot be operated on an appropriation amounting to only one half the sum which Congress itself authorized initially for its operation. The House and the Senate might just as well have thrown up their hands and confessed their inability to deal with problems of such magnitude. They might much better have turned these problems over to an elected District Council, responsible and responsive to the people who live here.

Pincers

United Nations successes in enveloping the Korean Communists give promise that major enemy resistance may be about to crumble. American and allied forces are now deployed like a giant ice tong, with one pincer—the veteran Seventh Division of Leyte fame—pushing down from Seoul and the other—the First Cavalry—surging north from the previous battle line near Taegu. At this writing patrols of the two elements are only 40 miles apart and still going strong. Ironically, the tactic employed by the Americans is one used many times by the Russians to encircle German units during World War II.

How does it happen that a scant three weeks after reverses that, judging from some of the reports, were well-nigh cataclysmic, U. N. forces are in the midst of an offensive and the tide seems to have turned? Well, for one thing, we suspect that the situation during the North Korean push of early September was never so bad as some of the stories made it. What has emerged from the Korean fighting is an intensely personal sort of journalism, strong on local color and descriptions of piecemeal battles, but short on the over-all strategic picture. Just as in the initial days of planned retreats, local reverses were magnified out of proportion.

Indeed, it now appears almost as if the withdrawals around Taegu were feints to draw the enemy off balance. What is more probable, however, is that the North Koreans expended their all in their fruitless drive for Taegu and Pusan, and that the concentration of their forces in the south helped insure the success of the American landing at Inchon. It is now the North Koreans who are fighting along too long a front, or fronts. Then, too, as General Patton and his tanks proved against the Germans, there is a great psychological advantage in momentum. To be sure, the advance units of the American divisions executing the pincers movement are only patrols, but fast-moving patrols can disrupt communications and strike terror in the hearts of enemy troops.

These successes do not mean that the battle is over. The fight for Seoul, for example, is being waged with blood and lives. It is still possible that the Communists may escape the trap, as Rommel did in Africa. The rapidly advancing American spearheads will have an increasing problem of supply, and if and when they do close the link they will have to capture and disarm the Communists they have encircled. But, whatever the remaining difficulties, the red-hot drive does prove to the world that Americans still know the tactics of victory.

What is now to be earnestly hoped is that the pincers will succeed in crushing the bulk of the North Korean forces and in convincing Moscow that the invasion is a lost cause. There may, of course, remain, as Walter Lippmann points out today, the harassment of guerilla warfare which can be extremely expensive and calls for a special kind of force. But the booming United Nations drive does raise the reasonable possibility that a military decision may be achieved without the necessity of fighting out each last bloody mile.

ECA—Old And New

The change in the headship of the Economic Cooperation Administration will not alter its direction. Paul G. Hoffman and William C. Foster have been David and Jonathan in running the ECA, with, of recent months, Mr. Hoffman the expositor and Mr. Foster the administrator of that great and ramified agency.

At the start Mr. Hoffman had to create an organization. This he did with signal success. There is a "fund of ability" in this country for assignments of this sort, but it must be inspired before it can be enlisted. Mr. Hoffman happens to have the gift of inspiration, as his career before he started ECA had testified. As a progressive industrialist, he threw his abundant energies into the setting up of the Committee for Economic Development, which has served to take the Bourbonism out of American industry. He has enlightened ideas on the duty that industry owes to the community and a sense of cooperation with Government. As an employer he saw his workers in terms of co-workers, and is able to distinguish between a personal interest and paternalism. Withal he has a warming nature which breathes confidence and then enthusiasm into his associates and his audiences. No wonder he organized a team of like-minded and hard-working officials in ECA.

The same qualities account for his success in dealing with Congress. Few men have his facility for dissuading or persuading committees of Congress. It seems like an art as he exercises it, but Mr. Hoffman is artless, and he comes by his disarming trait quite naturally. His convictions are part of the explanation. But the power of his appeal comes from the respect he shows for the legislative branch of Government and the obligation he feels toward stewardship.

And what an excellent missioner he has been abroad! The farther east you go, the more the picture of the wickedness of the American capitalist is conjured up. But when Mr. Hoffman appeared among the people of Europe, they saw no forked horns, but a man of faith, with a deep sensitiveness to the fears and hungers of the world's submerged, and with a passionate belief that the free enterprise system can distribute as well as produce. He must have offset a good deal of Muscovite propaganda of the exploiter grown fat on surplus value by the disproof furnished by his person as well as by his mission.

Mr. Foster has long had the reputation as the best administrator in Washington. He has taken over ECA at a time when the programming is being dovetailed with the post-Korean need for rearmament. In the new context of defense policy the integration of Europe over which both Mr. Hoffman and Mr. Foster have labored of recent months now has a military impetus. Mr. Foster, like Mr. Hoffman, is a Republican. But both of them have shown a single-minded loyalty to their work which must have been a great satisfaction to the President. With the respect that he has also gained from Congress and the ECA staff, Mr. Foster is assured of a flying start in the titular improvement of his assignment.

Nehru's Leadership

The unique hold that Jawaharlal Nehru has on India is again illustrated by his overwhelming indorsement by the convention of the all-India Congress Party which had assembled in a state of near-revolt against his leadership. The Congress Party, as the party that led the campaign for independence, is the dominant party in India. There is a Socialist Party, but it is relatively minor, and there are splinter groups within the Congress Party, but they cohere in time of crisis or challenge involving Nehru's authority. In this case the criticism was a trial because it seems to have been supported behind the scenes by the second great man of India, Sardar Patel, Deputy Premier, who, as the organizer of the party, has nothing to learn about ways and means of bossing the rank and file in day-by-day affairs.

Nehru and Patel—the Pandit and the Sardar, one the honorific for a Brahmin scholar, the other the honorific for a distinguished man of action! Upon this twain the destinies of India seem to depend. Even if they were not the favorite disciples of Gandhi, which gives them their initial weight with the Hindus, they have an eminence of their own which would have brought them to the fore in any country. Yet the duo have a curious relation. United in holding both the party and the nation together, they are always potentially at odds. For Patel is essentially a nationalist and an ideological Hindu, whereas Nehru is an internationalist and an Indian. Nehru, stubborn though he seems on Kashmir, is not the firebrand that marks some of Patel's supporters in the Hindu Mahassaba.

Nehru's colleagues in the Congress Party seem to differ from him in two particulars. One is over his insistence on keeping India a secular state in the tone of its social life as well as in law. His opponents appear to be edging toward a Hinduist outlook which is alien to the toleration which he demands as the condition of Indian nationality. The other particular upon which they differ is over Nehru's participation in a diplomacy aimed at keeping the war in Korea limited. Members of the Congress Party, afraid in their new-born statehood of taking sides in the world struggle, resent the appearance of partiality which they think Nehru has assumed. They want neutrality in place of Nehru's independence. Nehru's independence is altogether different from neutrality in that he insists upon freedom of action in a diplomacy aimed at preventing a general war.

The fact is that Nehru's independence is due to his knowledge that in a general war India would be a great sufferer, with its independence endangered and a plunge into hostilities with Pakistan made almost inevitable. Nehru is not pro-American. He is a realist—a realist in understanding that the stakes involved for India have thrust him into the position he has taken in United Nations affairs, though a realist with somewhat cloudy overtones. That his leadership has been reaffirmed is as good for India as for the world—and for the United States.

New York Police

Political corruption in the present era, said Senator Kefauver the other day to the criminal law section of the American Bar Association, "is on a scale that makes the corruption of prohibition days look like kindergarten play." On the following day, as if in support of his statement, came intimations of a scandal in New York City involving the protection of bookmakers by the police in return for what appears to have been an elaborate system of bribery.

An investigation by the Kings County grand jury into supposedly powerful and protected syndicates operating in the borough of Brooklyn has been in progress for a good many months under the direction of Mr. Miles F. McDonald, district attorney for the borough. In the course of the investigation one police captain, who had been called upon to testify, committed suicide soon afterward, and Mayor O'Dwyer, who had angrily denounced the proceedings as a "witch hunt," abruptly resigned his office to become Ambassador to Mexico. Nothing, however, had been disclosed to indicate that these events were anything more than coincidence until last Tuesday when a bookmaker named Harry Gross was taken into what was called "protective custody" and, at the urging of Judge Leibowitz, is said to have talked at considerable length about what certain members of the police had done for him and what he had done for the police. Meanwhile, by wiretapping and other devices, Mr. McDonald's men had collected evidence involving Gross and another bookmaker named Artie Karp and having to do with certain details of police protection.

There is as yet, apparently, nothing to show whether only a small part of the police are involved in the scandal or whether the bribe-taking has been on an extensive and city-wide basis. Mr. McDonald's investigation is limited perforce to the borough of Brooklyn, but it is of some significance that Mr. Ferdinand Pecora, the Democratic candidate for Mayor—and at one time famous as a prosecutor—has demanded a general investigation. He has also demanded the discharge of the present Police Commissioner, Mr. William P. O'Brien.

Professional gambling is certainly a powerfully organized and dangerous racket. But, as was the case with the liquor rackets, it owes most of its power to the willingness of a large part of the public to subvert the laws designed to suppress it. In this situation the enforcement of anti-gambling ordinances is a difficult and thankless task, and, if the police are venal, an impossible one.

More Taxes Coming

The promptitude with which congressional groups began work on a new tax bill even before President Truman signed the interim tax measure passed last week is most encouraging. For it shows that legislators realize that the basic cause of inflation is the increase in purchasing power resulting from deficit financing. While the interim tax law will temporarily offset the inflationary effect of increased defense spending, the 4.7 billion dollars of additional revenue it is expected to yield falls far short of the amount required to finance prospective increases in defense outlays. Attention must now be centered on the drafting of the new excess-profits tax.

Senator George believes that from 4 to 6 billion dollars might be obtained from such a tax, bringing total receipts from new taxes up to 10.7 billion on the basis of his top estimate. But even that huge sum will be insufficient to close the gap between Government expenditures and receipts. For with the defense program in full swing, outlays are expected to amount to about 30 billion dollars next year—more than double the originally budgeted figure. Furthermore, price increases are steadily reducing the value of the defense dollar. As a result, the cost of rearming is also rising. That means just one thing: other sources of tax revenue will have to be tapped to bring the budget into balance, or even to reduce deficits to manageable proportions so that they can be financed by noninflationary sales of securities to bona fide investors in exchange for their savings. Additional revenue could be obtained, for example, by plugging more tax loopholes, by extending the scope of excise taxation, and through further increases in individual income taxes, which are still well below the level of the war years.

If Congress has the courage to enforce a pay-as-you-go policy, the supply of purchasing power in consumer hands can be stabilized, with the aid of credit controls, and the public need not fear the kind of over-all inflation that in effect confiscates savings, demoralizes industry and creates labor unrest.

"This Must Be About That Thing We Voted For, Huh?"

Letters To The Editor

Tax Relief

I would like to take exception to a statement in the September 22 letter "Korean Blame" by Alfred Baker Lewis published in this column. Mr. Lewis states as a fact "The record shows that the Republicans . . . are responsible for forcing income tax reduction . . . to favor the wealthy . . ." (emphasis mine).

It is no great trick to provide figures to support this statement, nor is it difficult to provide data to show the opposite. Thus let us not look at statistical tables which in the final analysis tell any story you want to derive, but let us look at the first analysis of what did happen.

The record does show that the $2400 income earner had his taxes reduced from $72 (3 percent of gross income) to $0 (i.e., 100 percent relief). The man who earned $10,000 had his taxes reduced from $2000 (20 percent of gross income) to $1000 (i.e., 50 percent relief). The man who earned $100,000 had his taxes reduced from $75,000 (75 percent of gross income) to $60,000 (i.e., 20 percent relief). So the relatively poor man gained $72, paying no taxes at all, while the well-to-do earner gained $15,000, still paying the biggest part of his income in taxes.

Certainly the wealthy man gained more in actual dollars, but in all fairness, how could it be otherwise? The poor man was relieved of all tax responsibility while the wealthy man received but 20 percent relief; Does this mean that the wealthy were favored? It all depends on your philosophy of life!

PHILIP D. BELL.
Washington.

British Pulchritude

A recent issue of your Sunday magazine, *Parade*, contained an article which, among other things, asked whether British women are changing and whether they someday would be as pretty as our American girls.

I spent three years in England during the last war and had ample opportunity to see English women, and because of the rigorous austerity that seemed to pervade all communities, I probably saw them at a time when it was harder for a woman to appear attractive than it would be in lush or normal times.

Setting aside our natural-born flair for jingoism for a moment, I feel it only fair to state that English women are as attractive as any in the world; in fact they have some natural advantages such as good complexions and fascinating voices.

The sad facts in the matter are these: the English girls are not getting and have not been getting the right amount of the right kind of food; they are not in a position to buy as satisfactory a grade of clothing as our American girls; and they do not seem to have very extensive access to beauty parlors employing our advanced techniques.

Generally speaking, it can be said, however, that they do very well on their own merits.

G. M.
Hyattsville, Md.

"Question Of Manners"

In reference to your September 23 editorial, "Question of Manners," what do you mean—"manners?"

I am quoting facts on Russian history from Mr. H. G. Wells' *The Outline of History*.

"In 1936 14 of the most famous 'Comrades of Lenin,' including Kamevev and Zinoviev, were charged with treason and shot. Another batch followed a few months later; next year Tukhochevsky and many others of the higher officers of the Red army were executed. Throughout the country these trials were paralleled by the execution or imprisonment of thousands of minor persons, until there was no one

Communications must be addressed to the editor and must carry the complete name and street address of the writer, though pen names will be permitted at the editor's discretion. Letters of less than 200 words will be given preference, and all letters are subject to condensation. No communication can be returned.

at all who opposed the policies of Stalin. Mr. Vishinsky, the chief prosecutor, secured 6238 death sentences in open court, the accused, without so far as is known admitting exactly what they were charged with, even when these offenses were very improbable."

The American people have no rules of etiquette for entertaining murderers and liars. I am heartened to think that Mr. Dewey took the opportunity of bringing the facts to the attention of his audience. It was mild!

MRS. ROBERT MOORE.
Chevy Chase, Md.

Corning's "Insult"

If the appearance at the Anacostia High School of 12 American citizens in a dramatic sketch presenting the inception of American democracy needed any precedent, Superintendent Corning had only to peruse the daily papers. Surely the spectacle of Americans of all colors and creeds fighting and dying to vindicate democracy in Asia was all the precedent needed. In every edition of the dailies one sees the picture of a Negro who has been wounded or killed in Korea. The fact that American democracy persists in gratuitously insulting him and his kind will no doubt raise questions concerning its veracity in the mind of honest people the world over.

By virtue of Washington's position as capital of world democracy, what happens here is of world-wide significance. An insult offered to the Negro population of Washington is an insult offered to the Negro population of the country and to the colored peoples of the world. As these outrages recur, the people of Asia may suspect that the American article of export is bogus. And the time may come when the hypocrisy and cynicism of the superintendent's time-worn cliche of appeasement, "an unfortunate incident," may not be convincing to a world weary of social iniquities.

V. B. SPRATLIN,
Head, Department of Romance Languages, Howard University.
Washington.

Federal Sales Tax

Politically, sales taxes are generally difficult to put into effect, due to opposition of much of the buying public which sees itself taxed. This is particularly true of the average wage earner and housewife who do not take the time and effort, or have not the facilities, for much deep study of the situation.

But, whether it is through sales taxes or other taxes, the buying public pays just the same; for taxes have to be passed on in higher living costs.

The gross national product in 1948 was 255 billion; it is apparently running around 280 billion annually now. The *United States Treasury Bulletin* of December, 1949, listed gross annual receipts of $42,774,000,000, less refunds of $2,838,000,000, netting $39,936,000,000 collected.

Obviously a 10 percent tax on the 280 billion would net around two thirds of all the present Federal taxes, leaving only one third to be collected in other ways. Obviously, too, the possibility of economies in administration would be great. "Free enterprise" would get a new lease on life.

As I see the situation, no one at all would suffer, unless it might be some designing pressure groups; but have we statesmen who dare suggest such a method of raising Federal funds?

CHARLES R. SANDERSON.
Brattleboro, Vt.

Prisoner-Ambassadors

The "Voice of America" is a fine thing. Its value lies in its ability to get a true picture of America before the people who live behind the Iron Curtain. The "Voice of Korea" might be an excellent idea, too, if properly handled, and possibly might be even more effective.

Every day, North Koreans are being captured and held by the armies in South Korea. The North Koreans have been taught by Uncle Joe's propaganda boys that the Americans are cruel and will torture any North Koreans who are so unfortunate as to be captured by them, and that, in the end, they will be killed.

We do not torture them, of course, and we do give them good food, good care and medical treatment. That is expensive and serves no military purpose. Instead of continuing to feed and house them, why not keep them only long enough to be sure they are in excellent physical condition and have learned that Americans are decent human beings who live well and are willing others should live equally well and enjoy the same freedoms?

This period of education need not take a long time, perhaps only a month or two. Then let our planes take the well-fed, well-clothed prisoners back to North Korea and drop them by parachute behind the lines.

To be sure, some would rejoin the Communists and go on fighting against us, provided they could satisfactorily explain their absence; but others would seek to escape further fighting and go into hiding till the war is over. At least some others would be won over as friends of America.

Why not make these captured North Koreans ambassadors of good will in their own country and among their own people?

LILLA WOOD DANIELS.
Alexandria.

Child Victims

I was very much concerned and disconcerted, to read in your September 15 issue that charges against a 47-year-old man "for taking indecent liberties with a 6-year-old girl" were dismissed in District Court because the judge ruled that "the girl was too young to understand the witness oath, and the Government has no other evidence."

Doesn't the court have some protection to offer to a child who is "too young to understand the witness oath" and, at the same time probably too young to have the slightest knowledge of what the term "taking indecent liberties" implies, but still has sufficient acumen to know when the safe and happy world which she has every right to believe in has been violated? Isn't a judge permitted to listen to the piping voice of a little 6-year-old girl? Wouldn't her very innocence obviate the necessity of her having to swear "to tell the truth, the whole truth and nothing but the truth?"

Was there no one to speak for this child, whose voice was silenced in the court of law? Surely there must have been someone to whom she ran to protest at having been molested.

I write this in protest against the harm that is likely to come to the children of our land if it is generally known among the baser members of human society that a misdemeanor may be perpetrated against "one of the least of these" our citizens without fear of retribution because of the very youth and innocence of the victim —which the law is supposed to protect.

POLLY PRYER.
Washington.

Marquis Childs has gone abroad to the news centers of Europe and the Far East. His column will be resumed in the issue of October 10.

Socialism And American Aid

By Mark Sullivan

British Nationalization

SOME TWO WEEKS ago Prime Minister Attlee of the British Labor government announced, unexpectedly and with an effect of world sensation, that nationalization of the British steel industry would be put in effect next January. At once Conservative Party leader Winston Churchill proposed in the House of Commons a resolution rejecting the government's action. The vote on Churchill's resolution was taken last Tuesday, and the Labor Party won, by a margin of 6 in a total vote of 606.

From the point of view of Britain domestically the objections to the Labor Party's action were mainly two, both having to do with Britain's war effort. The action would impair the country's unity, because of the hairbreadth narrowness of the Labor Party's majority in Commons, and because the party had received materially less than a majority of the popular vote in the general election last February from which it derives its present control of Commons. In addition to impairing national unity, the transfer of the steel industry from private to public ownership at this time would further reduce the speed and effectiveness of Britain's war effort. Besides these domestic reasons, there was an international one. Churchill said that the Labor government's action would be condemned by the free world as "reckless and unworthy." This brings up the concern of the United States, which goes deep.

OUR CONCERN arises primarily from a relation between us and Britain which is at once fundamental and paradoxical. Britain is the leading Socialist country in the world, and the United States is the leading country practicing private ownership of industry. The two are united in opposition to world communism, and at this time there is a special and terrible need for continuation of the unity of the two in this common purpose.

In this condition the British Labor Party takes a step which elevates its insistence upon socialism as an ideology above unity between it and the United States. In reducing the unity of its own people and in impairing its war effort by transferring its steel industry, it reduces its contribution to the purpose it has in common with us, resistance to world communism. In the same step, the Labor Party, by emphasizing the ideological difference between the two countries, disturbs the people of the United States.

The paradox of unity with Britain in the common purpose of resisting world communism, with direct contrast of the two as respects ideological belief and practice, has long presented a latent danger. During the period since the end of the war, corresponding with the period during which the Labor Party has controlled the government of Britain, the United States has given immense financial and economic aid to Britain. This has led to a query, never officially raised by our Government but rather frequently mentioned in Congress and among the people: "Is it wise for the United States as a country practicing free enterprise and believing in it, to give immense aid by which a Socialist government is enabled to remain in power and expand socialism?"

THAT THE Labor Party has been enabled to remain in power through aid received from the United States, and the paradox inherent in the situation, have often been pointed out in Britain. Some two years ago, when nationalization of the steel industry was first before the House of Commons, Winston Churchill declared: "This measure cannot wholly be judged . . . except in relation . . . to the United States, on whom the Socialist government . . . are living from month to month and from hand to mouth." To the same effect the London *Economist* said on July 9, 1949: "Labor members of Parliament would do well to remember that their government would have been out of office in collapse and chaos years ago if American capitalism had not been willing to subsidize it." The same periodical testified to the decent restraint of our Government about this condition: "Americans have been meticulous in not interfering in [our] domestic political concerns . . ."

The difference in economic systems between the United States and Britain, emphasized by what the British Labor government did last week, is likely to come up again. In programs looking toward international unity in the United Nations or otherwise, the representatives of Britain are likely to reflect the point of view of the British Labor government so long as it remains in power, while the representatives of the United States must be expected to reflect our own system. The difference and possible complications arising from it are increased by the ardor of some leaders of the British Labor Party, about whom Winston Churchill uses the phrase "Socialist bigots." Such intensity of belief must lead them to wish for expansion of socialism throughout the world.

Meaning Of Aggression

When a representative of Russia concurs in condemning aggression, it is time to discuss the meaning of aggression. It has a broader significance than the physical invasion of another nation's territory. We must not attempt to impose our system of government on another nation. That is the most insidious and offensive form of aggression.

If Russia will agree to this and cooperate with us in its application, the highway to peace will be reopened. The essence of international law will be reinstated.

G. M. DILLARD.
Fork Union, Va.

Today And Tomorrow

By Walter Lippmann

The Thirty-Eighth Parallel

THE PROBLEM of the Thirty-eighth Parallel will be defined clearly only when we know the outcome of the battle now being fought between Inchon and Pusan. If all goes as well as we may now begin to hope, the main forces of the North Korean army will be defeated south of the Thirty-eighth Parallel. It may be possible, therefore, to obtain the military decision without sending our troops into North Korea. Their military mission will have been achieved if the North Korean army has been so thoroughly defeated that it cannot return home and, after a pause, start fighting again.

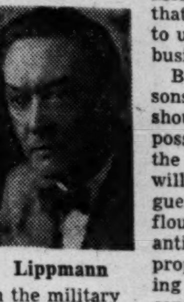

Lippmann

There are many reasons why we should hope that the war can be ended without our having to fight our way into North Korea. Even if we could write off the risk of Russian and Chinese intervention to forestall our own progress northwest, it would still be our interest to avoid the operation if we possibly can.

FOR THE American Army should not be expected to bear the brunt of the occupation and the policing of Korea. I think myself that we should make it clear at once in the United Nations that while we are prepared to play a large part in the economic reconstruction of Korea, and a responsible part in the political settlement, there should be no assumption that the troops now fighting in Korea will be available as an army of occupation. Our position should be that these troops will have to be withdrawn not too long after a military decision has been reached, and that they will have to be replaced with peace forces contributed by members of the U. N., ourselves included.

The sooner we make this known, the more realistically will the question of the Korean settlement be faced, the less time will there be lost in recruiting the police and administrative forces which any settlement will require.

THE FIRST reason why plans should be made for replacing our troops is that we cannot afford to lock up in Korea so large a part of our combat forces. They are needed elsewhere. Moreover, there are few things that are worse for an army than to use it in the infinitely boring business of an occupation.

But there are additional reasons why American troops should have as small a part as possible in the occupation and the policing of Korea. They will be the special target of the guerillas who are certain to flourish. After the torrents of anti-American Communist propaganda and after our bombing of the Korean cities, we cannot count on the friendliness of the population of North Korea. If there is any honorable way to avoid it, our oops should not have to play any conspicuous part in the political settlement. That is a burden and a responsibility which we may fairly ask other nations to take over.

A GOOD scheme for the unification of Korea and its reconstruction should be easier to work out in the U. N. if it is clear to all from the outset that this country is not going to maintain a military base in Korea. We have our own obvious and quite compelling national reasons for not wishing to do what the Chinese and the Russians do not wish us to do: namely, for not committing our troops along or near the Manchurian and Soviet frontiers of Korea, and indeed for not committing them anywhere in Korea where there is nothing between them and the Soviet-Chinese hordes except an imaginary line.

It would be wise, I submit, to have a clear understanding in the U. N. that once the military aggression has been defeated, American forces will rapidly be displaced by other U. N. forces. This might lead to an agreement that the Russian and Chinese forces will not enter Korea.

That would not, of course, insure the reconstruction, the unification and the independence of Korea. But it would make them at least possible. They would be altogether impossible if all that came out of the suffering of this war was a new partition of Korea with the Russians once again in occupation in the north, and we once again in occupation of the south.

GRIN AND BEAR IT — By Lichty

"Well, anyway, in case of an atomic bomb . . . you've had the satisfaction of getting your licks in first . . ."

D. C. Communist Leaders Defy New Registration Control Law

Roy H. Wood, chairman of the Communist Party of the District of Columbia, said yesterday neither the party nor its members intend to register under the Communist control law.

"The Communist Party of the District of Columbia will not register under this 'fascistic' law," Wood said.

The bill, passed by Congress Friday over President Truman's veto, provides that the entire membership of Communist-action groups must register. Only the officers of Communist front groups are required to register.

Meanwhile William B. Coleman and Arthur M. Schusterman, who have been convicted under Cumberland's own ordinance requiring Communists to register, announced Sunday night they were quitting the party. They added that they intended to cease "all political activities of any kind."

At Cumberland, police said the resignations of Coleman and Schuster would not affect their prosecution under the city ordinance.

The new city law, effective September 15, requires that all Communists in the city be registered and prohibits distribution of Communist literature.

Schusterman and Coleman did not comply and were fined $100 each. They appealed the convictions and a Circuit Court hearing is set for October 7.

REDS—From Page 1

Ten Top Communists Granted Liberty on Bail by Jackson

way to avoid that risk is not to jail these men until it is finally decided that they should stay jailed."

The 11 who were convicted were John B. Williamson, Jacob Stachel, Robert G. Thompson, Benjamin J. Davis, jr., Henry Winston, John Gates, Irving Potash, Gilbert Green, Carl Winters, Gus Hall and Eugene Dennis. Dennis, the party secretary, was not included in the order for stay of execution yesterday, since he is in jail as a result of another conviction. Earl Browder, one of the original defendants, has yet to be tried.

Thompson was sentenced to three years in prison, while all the others got five years. Each was fined $10,000.

The convictions were upheld by a unanimous decision of the Court of Appeals in a notable opinion by Judge Learned Hand. But the same court split 2 to 1, with Hand the dissenter over the bond issue. The majority said the men must go to jail, as the Government asked, unless Jackson as Circuit justice granted a stay of sentence, which he has now done.

Justice Department's Stand

The Justice Department argued the men should be jailed for two reasons: that the Appeals Court decision erased any "substantial question" about the convictions and that the Communists while at large so far have pursued and will pursue "a course of conduct and activity dangerous to the public welfare, safety and national security of the United States."

As to the first point, Jackson said the question continues until the Supreme Court either refused to accept the case (and that probably will be known this fall) or, accepting it, makes known its decision (not for some months, in that case).

On the second point, Jackson scornfully said he had found the Communists' post-conviction activities "to consist entirely of making speches and writing articles or editorials, chiefly for the Communist Party organ, the Daily Worker." He said the articles were "severely critical" of American policy in Korea, with some of the "crudely intemperate, plainly designed to embroil different elements of our society and embarrass those who are presently conducting the Government."

But, he added, "the very essence of constitutional freedom of press and of speech is to allow more liberty than the good citizen will take. The test of its vitality is whether we will suffer and protect much that we think is false, mischievious and bad, both in taste and intent."

Reds' Plea "Hypocritical"

Jackson said he opposed getting at such "utterances" by indirection and he added:

"I think courts should not utilize their discretionary powers to coerce men to forego conduct as to which the Bill of Rights leaves them free. Indirect punishment of free press or free speech is an evil as direct punishment of it."

He warned against courts embarking on the practice of granting or withholding "procedural advantages" because of expressions "of a political nature." Jackson agreed, however, that the Communists' plea for liberties and rights "which they deny to all persons wherever they have seized power" is "so hypocritical that it can fairly and dispassionately be judged only with effort."

Outbreak of Rabies Battled in Berlin

BERLIN, Sept. 25 (AP).—American authorities tonight said a rush shipment of 200 doses of rabies vaccine for humans had been ordered from the United States to combat spread of the disease in Berlin.

An outbreak of rabies apparently started in the Soviet zone, but infected dogs have been reported both in the eastern and western sectors of Berlin. The Robert Koch Medical Institute treated 250 persons bitten by dogs in the last few weeks.

New U. S. Asia Policy Urged By ADA to Curb Red Inroads

Proposals for a new Asia policy have been drawn up by the Americans for Democratic Action to supplant "sterile anti-communism" with active support for progressive political and economic programs in the East.

In a special 3000-word study, the organization warns against reactionary groups in and out of Congress whose "idea of waging a successful struggle against Communist imperialism in Asia is to blunder ahead with a military policy regardless of the social, political, and psychological consequences."

While urging increased military strength for mutual defense whereever necessary, the study emphasizes that the United States must meanwhile set the basis for partnerships by ending all surviving forms of American domination of Asian people.

"Those people have to be convinced that the United States is not trying to preserve its own riches or to support the old order but is, on the contrary, giving dynamic leadership to a democratic revolution in the world's affairs," the report declares.

Stressing that American Far Eastern policy needs "fundamental changes and improvement," the study proposes the following major steps:

1. Unification of Korea and early general elections, with specific assurances of aid to Korean farmers.

2. With the aim of preventing the spread of war in Asia and of convincing China that it does not want war with the West, withdrawal of recognition from Chiang, and recognition and seating of Red China only after receiving assurance that it will not intervene military in Korea and Formosa.

3. Cooperation with other Asian nations to place the Indo-China issue in the U. N., with the ultimate objective the end of French rule and withdrawal of the French army.

4. Conclusion of a peace treaty with Japan, "without Russian and Chinese participation if necessary."

5. A strong program of large-scale economic aid to India, Pakistan, Burma, Indonesia, the Philippines, and Siam, "boldly tied to the most explicit kind of reform programs."

6. Opposition in the U. N. Trusteeship Council to "anything that increases or strengthens foreign hold over surviving colonies."

7. Pursuit of a consistent policy on issues involving racialism, both at home and abroad, toward the end of a "better moral relationship" between Americans and the peoples of Asia and Africa.

PEPCO—From Page 1

Lost $578,370 to City, CTC In 6 Months, Pepco Alleges

for $14,240,000 worth of service.

In the six-month period Pepco's losses in its business with the District and Capital Transit amounted to $578,300.

Would Still Favor CTC, D. C.

Thus, according to the Pepco figures, Capital Transit and the District would still pay less than cost for electricity under the higher rates, and the residential consumer continue to pay more. But in each case the difference would be less.

To get these figures Pepco was forced to allocate to each class of consumer a certain share of each cost. It had to determine what share of operating expenses, tax payments and profits must be borne by Capital Transit, the District, the homeowner, etc. Pepco noted in the study that "Honest differences of opinion may exist as to just what constitutes a proportional sharing."

Capital Transit Attorney F. Gloyd Awalt said he will examine Pepco witnesses on the cost figures but will probably first ask for a recess to study them.

Pepco has asked for an average 4.3 percent increase in residential rates. But its request to increase Capital Transit streetcar rates by 70.7 percent and the District's street-lighting bill by 59.8 percent has brought both into the case as interested parties. Pepco estimates the increases sought here and in Maryland and Virginia will bring in an additional 3½ million dollars a year. It says this is needed to support its 130-million-dollar, eight-year expansion program.

Capital Transit attorneys sought to show in cross-examination yesterday that parts of Pepco's building program are only tentative and that the company now has a higher generating capacity and lower demand for electricity than it has described to the PUC.

Examined by Capital Transit Attorney Daryll Myse, Pepco Executive Vice President James H. Ferry said the company will not know until next year whether it will have to spend 11 million dollars for expanding the new Potomac River power plant in 1952 and 1953. Some other smaller items are also tentative, he said.

Quotes Pepco's Figures

Myse quoted figures submitted by Pepco to the Federal Power Commission in an effort to show that Pepco has higher capacity and less demand than it claims. If this is so, Myse told reporters, Pepco has less need for an expansion program, "on which its whole case here is built."

During another session of cross-examination John J. Kirby, attorney for the General Services Administration of the Federal Government, succeeded in having thrown out a survey supporting Pepco's estimate of fair earnings. The Federal Government has intervened in the case as an interested party.

Pepco Treasurer R. Roy Dunn had said in direct testimony last month that he felt earnings should fall between 5½ and 6½ percent of capitalization (outstanding stock and other permanent liabilities). The PUC has set as fair a 5½ percent return on the rate base. This figure would be lower when applied to capitalization of Pepco.

Dunn had submitted answers given to a questionnaire by 54 financial analysts to back him up. Kirby objected to admitting their answers since the names of the experts polled were not made public and they could not be cross-examined. The PUC agreed with Kirby.

The hearing will resume today at 10 a. m. in the District Building board room for further cross-examination of Pepco officials.

Lean Financial Diet Favored In ABA Talks

NEW YORK, Sept 25 (AP).—The Nation's bankers today recommended a lean financial diet to fight inflation.

The need for higher taxes, strict control over credit, and reduced consumer purchasing power was stressed by one banker after another at the 75th annual convention of the American Bankers Association.

Some 7000 bankers and their families are in town to discuss the problems of their industry and to enjoy a lavish entertainment schedule.

The problem of inflation and how to beat it received top billing at virtually every discussion.

Economic Welfare Put First

J. L. Robertson, Deputy Comptroller of the Currency, pinpointed much of the talk when he said that deposit banking was not designed solely to provide banks with relatively free funds to use exclusively for profit.

Certain aspects of individual freedom must be voluntarily subordinated to the economic welfare of all, he said.

The banker, Robertson declared, must lend money with the overall needs of the economy uppermost in his mind—not merely concern himself with the usual business standards to be followed.

M. S. Szymczak, a governor of the Federal Reserve System, claimed that the gravest mistake made in financing World War II. and the mistake which left the deepest mark on the American economy, was failure to tax enough.

Comparing today with 1941, Szymczak said there is much less slack in the economy now.

"Not only is our productive capacity more fully utilized, but the purchasing power of consumers is substantially greater today than it was in 1941."

Restrictions Proposed

He outlined a number of ways to preserve the purchasing power of the dollar, including higher taxes, raising the cost of borrowing money, limiting the amount of money banks have available to lend, restricting the use of credit for purchases of stocks, consumer goods, and real estate construction.

William B. Gladney, president of the Fidelity National Bank of Baton Rouge, La., recommended that bankers should discourage customers from using their own capital or borrowing money for any use unless it can demonstrated that the national defense will best be served thereby.

"The present situation," Gladney declared, "must not be considered as an excuse for an economic binge. War, and preparation for war, destroys rather than creates real values. All of us must be prepared to pay the costs of that destruction."

Rowland R. McElvare, senior executive vice president of the Bank for Savings in New York, reported that the banks of the country are still the most popular repositories for personal savings of persons of small means.

Commenting on the savings trend, however, he said:

"With the outbreak of war in Korea, we have seen a rush of consumer purchasing with consequent declines in liquid savings of all forms. It is too early to estimate how far this trend will go before it is reversed.

Group Formed To Wage War On Ober Law

BALTIMORE, Sept. 25 (AP).—The formation of a new group to seek defeat of Maryland's anti-subversive Ober law was announced today.

A referendum on whether the law is to remain on the books will be held at the November election. The act passed by the 1949 legislature prohibits membership in subversive organizations and provides severe penalties for persons who engage in activity aimed at the overthrow of government.

It also calls for loyalty oaths from public employes and school teachers.

The new group is sponsored by the Maryland Civil Liberties Committee, in association with Americans for Democratic Action, the Maryland chapter of the American Association of Social Workers, the Johns Hopkins chapter of the American Association of University Professors, the Baltimore Teachers Union, the Maryland Library Association, the Workmen's Circle and the YWCA.

Mrs. Edward Salner, named executive secretary of the new organization, said other groups were expected to ally themselves soon.

She said that she wished to make it clear that "the Maryland Civil Liberties Committee and everyone of these associated groups specifically bars Communists from membership."

D. C. Legionnaires To Make Study Of Area Housing

Recommendations to provide more housing in the face of the area's steadily increasing military population will be drafted by the District Department of the American Legion.

A program will be developed in cooperation with other organizations as part of the Legion's new campaign to become more closely acquainted with problems of the area, Department Commander Walter Morgan told a luncheon-meeting yesterday at the National Press Club.

Representatives of the military, Government and six other veterans' organizations attended the meeting, first of a series to be held monthly.

College of Preachers Opens at Cathedral

Washington Cathedral's College of Preachers opened yesterday for its twenty-first year of providing post-ordination training for members of the Episcopal ministry.

Twenty-nine rectors from 19 States are in first class of the autumn term. During the year, 500 clergymen will attend the 16 5-day "workshop" sessions at the college, Wisconsin and Massachusetts ave. S. nw.

Allergy Pills Lead To Drunk Charge

BALTIMORE, Sept. 25 (AP).—A 49-year-old doctor came up in Traffic Court today on a charge of drunken driving.

George P. John said the doctor's car bumped his from the rear and the doctor got out, "wobbled all over the street, refused to identify himself and threatened to punch me in the nose."

The doctor denied being drunk. He said he staggered from the effects of anti-histamine tablets he had taken to relieve a cold.

Magistrate Joseph Kolodny dismissed the charge.

The President's Calling List

President Truman yesterday had the following White House appointments:

11 a. m.—Representative Noble J. Gregory (D., Ky.) and W. F. Foster, president of Merritt Clothing Co.

11:45 — Senator Lehman (D., N. Y.)

12 noon — Raymond A. Hare, American Ambassador to Saudi Arabia.

12:05 p. m.—Cavendish W. Cannon, American Minister to Syria.

12:15—Thomas P. Coogan, president, National Association of Home Builders.

12:30—The Undersecretary of State.

3:15—Cyrus S. Ching, Director Federal Mediation and Conciliation Service.

3:30—Senator Chan Gurney (R., S. D.).

4:45—At the Blair House, the members of the Judicial Conference of the United States.

WISHING WELL—

2 W	7 Y	6 Y	3 W	8 W	4 Y	2 I	6 O	5 D	3 E	7 O	4 O	8 E
7 U	4 U	5 E	6 U	2 N	8 L	3 D	7 C	4 R	8 C	6 R	7 A	2 D
3 D	7 N	2 O	8 O	4 P	5 A	6 B	7 C	2 W	4 R	3 I	5 R	6 I
4 O	5 M	3 N	7 R	8 M	2 S	4 F	3 G	6 G	7 E	2 H	4 I	7 A
2 O	6 W	4 T	5 E	7 T	3 E	8 E	2 P	4 R	7 E	5 M	8 L	4 E
8 I	3 V	7 M	2 P	4 T	6 A	5 O	8 F	7 O	2 I	3 E	5 R	6 N
4 U	8 T	3 N	4 R	2 N	7 R	4 N	3 T	5 Y	6 T	2 G	7 E	4 S

To get key number, count letters in first name. Subtract 4 if number is 6 or more. Add 3 if less than 6.

French Garden Tuck-In Sachet Card

Carnation
Gardenia
Tapestry
Strategy
White Lilac

A thoughtful, pretty, and appropriate way to say: "Someone thinks you're lovely!" Sachet, card and envelope, ready to mail.................85c plus tax

MARY CHESS
826 Connecticut Avenue
1504 Wisconsin Ave. N.W.
REpublic 0375

REDUCED FARES TO EUROPE
• AIR—STEAMSHIP •
Full information and reservations on all lines AT NO EXTRA COST TO YOU
(1951 Reservations Now Accepted)
Ober
STEAMSHIP & TOURIST AGENCY, INC.
808 Conn. Ave., N.W. District 3646
J. R. VAN SLYCKE, President
Washington's Oldest Independent Travel Bureau—Established 1920

Workshop 2020 MASS AVE N W
CULTIVATE A HOBBY
At Popular Arts Center
• Informal Classes For Adults •
Painting • Sculpture • Writing • Drama • Poetry • Modern Dance • Radio Acting • Photography • Music Appreciation
Register This Week 7-9 P.M.
Evening Courses Under Outstanding Staff
WORKSHOP CENTER OF THE ARTS
2020 Mass. Ave. N.W. AD. 2309 or TE. 8199
Write or Phone for Bulletin.

English KENT Brushes
Two Week Tripper
One of the four pieces comprising an ensemble. Dresses only fold once in this case and can be worn immediately upon arrival.

OSHKOSH specializes in maintaining designs year after year and you need not put up with unsightly mongrel luggage.

Colors: Blue, Brown, Tan and Red
Prices begin at $75.00 plus 20% tax

1141 Conn. Ave.
Camalier & Buckley
Just Above the Mayflower
REpublic 0611

Blinking rhinestones against Ruby Red

. . . frogs lifted from a mandarins' coat and interpreted in brilliant rhinestones on the front of the after-five dress. Barely hinting of sleeves and boldly showing white shoulders the jeweled bodice flows to a gracefully slender skirt.
$110.

French Room—Second Floor

Jelleff's

Rogers Peet Fine Clothing

Have you ever worn a Rogers Peet Scotch Mist?

Men everywhere have *heard* about Rogers Peet famout Scotch Mist* Topcoats and men who've worn them everywhere in every kind of weather wouldn't be without one. But have you yourself ever *tried* one on?

This is the fine all-wool Scotch Cheviot Topcoat with all the Fair-Weather Smartness any man could want . . . and providing, in addition, the Rain-Proof Protection that's woven after Rogers Peet rain-proof formula in Scotland. Two-Coats-in-one for years of service.

*Trademark Reg. U. S. Pat. Off.

Rogers Peet Scotch Mist Topcoats tailored in Rogers Peet own workrooms . . . exclusive in Washington with Lewis & Thos. Saltz . . .

$85

Lewis & Thos. Saltz
1409 G Street, N. W.
EXecutive 4343
Not connected with Saltz Bros., Inc.

A PILLAR OF FLAME, our red rayon gabardine dress. Also in lovebird blue or navy. Sizes 12 to 20 but not in every color.
10.95
Casual Dresses, Third Floor, Washington; Second Floor, Silver Spring

THE ARROW, our red wool jersey sheath dress, shot with gilt-arrow buckle. Also in brown or purple, sizes 10 to 20 but not in every color.
16.95
Misses' Dresses, Third Floor, Washington; Second Floor, Silver Spring

MOST EXCITING COLOR for your most exciting hours! Fire red nylon tulle over rayon taffeta, detachable stole, sizes 9 to 13.
$35
Formals, Third Floor, Washington; Second Floor, Silver Spring

BOLD AS FIRE, our carmen-red, flare-pocket dress with buttons fore and aft! Burlington rayon, junior sizes 9 to 15.
12.95
Young Washingtonian Shop, Third Floor, Washington; Second Floor, Silver Spring

THE HECHT CO.
Washington & Silver Spring

Compliments are humming—
everyone's strumming—you're

The Lady in Red

The color that puts fire in your eyes . . . and the lovelight in his! Radiant, ravishing red that enhances your hair, sheds a glow on your skin.

Be "The Lady in Red" and the toast of the town in a dress from The Hecht Co.'s dazzling collection.

Wherry Backs Taft, Strikes At Harriman

COLUMBUS, Ohio, Sept. 25 (AP). Senator Wherry (R., Nebr.), said tonight that if a Republican Congress is elected, Secretary of State Acheson "will go."

In a speech prepared for a Republican rally here, the Senate GOP floor leader defended the record of Senator Robert A. Taft (R., Ohio) and called for the ouster of W. Averell Harriman, President Truman's international adviser.

Harriman recently contended that Taft's votes in the Senate had helped Russian aggression. Taft is up for reelection.

Calling this a "Communist style attack," Wherry said Harriman had furnished "further evidence that the Administration has reached a point where it refuses to tolerate honest differences of opinion on foreign policy."

Asserting that "the security of the United States has been placed in grave jeopardy by the Communist appeasers in the State Department," Wherry declared:

"There is only one solution if there is to be any place in this world—the sins of Yalta, Tehran and Potsdam must be washed away. Mr. Acheson, the bungler, must go."

Wherry, who has sometimes disagreed with Taft on domestic issues, said the Ohio senator's record on foreign policy is one which would lead this country toward peace. He noted that Taft had favored bringing Spain and Western Germany into the Western Europe defense network.

"Because of his votes to stop communism in Western Europe, his opponents are heaping upon him all the abuse they can muster in true Communist style," Wherry declared. "They don't like Bob Taft because Bob Taft's record shows he has fought the Communists every inch of the way."

Wherry said Harriman had tried to do a "purge chore" against Taft with President Truman's backing. As a result, the Nebraska senator said, Harriman must be ousted "after the people elect a Republican Congress next November."

Wherry contended that "if Harry Truman gets the kind of Congress he wants next November you will be legislated right into strait jacket socialism."

Girls Held in 'Brassiere' Thefts

Associated Press WIREPHOTO

$150 A DAY—Mrs. Betty Corrigan, 23 (left), and Marie Orr, 21, money counters for the Miami Telephone Company, have admitted stealing an average of $150 a day by hiding rolls of quarters in their brassieres. Eleven other women employes are being held. Police reported that at least $30,000 has been stolen in the past few years. (Story on Page 1)

Md. Political Outlook Hazy

BALTIMORE, Sept. 25 (AP).—The Democratic Party split from last week's Maryland primary moved along its confusing way today with these developments:

1. Anne Arundel County election supervisors declined to allow attorneys for George P. Mahoney to look at voting cards before a recount begins Tuesday. Mahoney, defeated by Governor Lane for the Democratic nomination for Governor, asked the recount there.

2. Judge Levin C. Bailey at Salisbury signed an order directing Mahoney supporters to post $1500 bond for a requested Wicominco County recount. The bond was not posted immediately and the recount petition remained in the hands of Mahoney's local attorney.

3. A Baltimore County Circuit Court judge ordered that the county's canvass of votes be resumed, despite the fact a recount has been granted. The elections supervisors had ruled the canvass could not go ahead until a recount of votes cast for county commissioner had ended. The supervisors resumed the canvass immediately after the judge's order, and it is expected to be completed early tomorrow morning.

4. A Baltimore attorney, Philip H. Goodman, invited top members of the Lane and Mahoney factions to attend a reunion dinner. He did not get replies from either the Governor or Mahoney and no takers from other party figures.

UN League of Lawyers To Hold Dinner Tonight

The United States Divicion of the United Nations League of Lawyers will hold its annual dinner meeting tonight at 6:30 o'clock at the Army-Navy Club.

David W. Wainhouse, deputy director of the Office of United Nations Political and Security Affairs, State Department, will speak on "The Role of the General Assembly in International Peace and Security." Dr. Hector Castro, Ambassador from El Salvador and president of the league's international body, will preside. There will be election of officers.

To Honor Dr. Byrd

Dr. H. C. Byrd, president of the University of Maryland, will be honored by fellow members of the College Park Rotary Club at its meeting Wednesday at 6:15 p. m. in the university dining hall.

Dr. Byrd has been connected with the university in many capacities since entering there in 1905 as a 16-year-old student. His career has included the roles of student, athlete, coach, and university president.

Button-down collars in plain and striped broadcloth shirts are new this fall. For other highlights, read Men's Fall Fashion Section in today's Post.

Advertisement

How To Hold
FALSE TEETH
More Firmly in Place

Do your false teeth annoy and embarrass by slipping, dropping or wobbling when you eat, laugh or talk? Just sprinkle a little FASTEETH on your plates. This alkaline (non-acid) powder holds false teeth more firmly and more comfortably. No gummy, gooey, pasty taste or feeling. Does not sour. Checks "plate odor" (denture breath). Get FASTEETH today at any drug store.

..WE DELIVER!

WHEN IT COMES TO WINES-BEER-LIQUORS
The HOUSE of SPIRITS
Always Offers The Incomparable Combination of
• Quality • Service
• Low Prices

HOUSE OF SPIRITS
3507 CONN. AVE. N.W.
DR. 4900

Coach Travel at its BEST!

OLYMPIAN
Hiawatha

Chicago • St. Paul • Minneapolis
Butte • Spokane • Seattle • Tacoma

Your air conditioned coach is only the beginning on the Olympian HIAWATHA. You're welcome, too, in the cheerful Tip Top Grill, a *full* car with snack section and cocktail room, and in the handsome diner. Coach chairs are padded with foam rubber, recline comfortably and have adjustable footrests. There is plenty of luggage space and big lounge-dressing rooms.

You get so much and pay so little! Only about two cents a mile for round trip coach tickets on the superspeed Olympian HIAWATHA.

Unique and thrifty Touralux sleepers, and de luxe private-room cars with bedrooms, roomettes and Skytop Lounge complete this favorite Speedliner.

Let us help you plan your trip over the gloriously scenic route of the Olympian HIAWATHA. For full information, ask

Washington Office
Room 310, Kass Bldg.
711 14th St., N.W., Phone Republic 1038
J. B. Cunningham, District Passenger Agent

OPENING OUR SECOND CENTURY 1950
THE MILWAUKEE ROAD

ONLY B·O·A·C FLIES
STRATOCRUISERS EXCLUSIVELY TO GREAT BRITAIN AND IRELAND

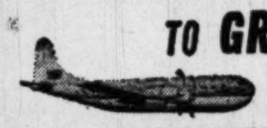

9 FLIGHTS WEEKLY FROM NEW YORK!
NEW YORK—LONDON DIRECT Mon. Thurs. Sat. Sun.
NEW YORK—GLASGOW—LONDON Tues. Thurs. Fri. Sun.
NEW YORK—SHANNON—LONDON Wed.

R. T. FARES
London $548.40 Glasgow $517 Shannon $502.90

Only BOAC, among all airlines, assures you that your Trans-Atlantic crossings will be by luxurious, twin-deck Stratocruiser Speedbirds! Now 9 flights weekly, *all at minimum fares*, to key centers in the British Isles. *Four* of these flights are non-stop to London, at no extra fare! Spacious sleeper berths available, on all flights. BOOK NOW . . . there's no faster, finer way!

NEW
LOW RATES FOR ALL ROUND TRIPS NOW IN EFFECT!

See your travel agent or
BRITISH OVERSEAS AIRWAYS CORPORATION
1124 Connecticut Ave. N.W., Washington 6, D. C. Tel.: EXecutive 3944

WANT THE BEST BLEND BUY IN WASH.?

Try a pint of PM today!

Blended Whiskey. 86 Proof. 67½% Grain Neutral Spirits. National Distillers Products Corp., N. Y., N. Y.

It's new... new... NEW and every inch a Packard!

It's the newest new car in the world—with daring new design and performance concepts that will keep it new for years!

★ *New concepts in low-to-the-road styling... with traffic-sure, Horizon-view visibility over a lowered bonnet and raised Guide-line fenders! Behind this wheel, you know right where you are at all times, under all traffic conditions!*

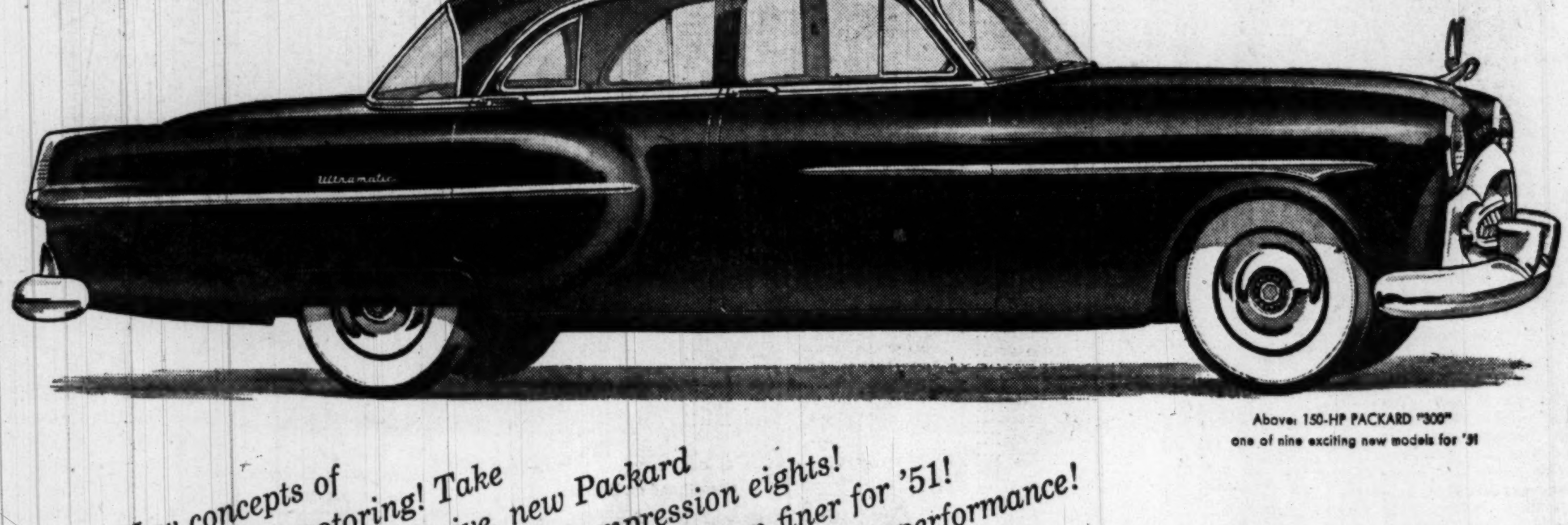

Above: 150-HP PACKARD "300" one of nine exciting new models for '51

★ *New concepts of automatic motoring! Take these thrifty, throttle-responsive, new Packard Thunderbolt engines—America's highest compression eights! Add Packard's exclusive Ultramatic Drive, now even finer for '51! Result: a completely new conception of traffic and highway performance!*

★ *Plus—roomier, new Fashion Forum interiors! A new Limousine ride that's even more restful, with new Broad-beam suspension! New Hush-toned soundproofing! New everything—at prices that make this your year to be "the man who owns one!"*

★ *And it's a Packard—with all the enduring, precision-built quality for which Packard has been world-renowned for 51 years!*

NEW, ALL-NEW PACKARD —the one for '51!

See it here! Drive it now! And get your order in early!

ASK THE MAN WHO OWNS ONE

LOVING MOTORS, INC.
5000 Connecticut Ave. N.W.
1700 Kalorama Rd. N.W.
Washington, D. C.

HICK'S MOTORS, INC.
1513 Rhode Island Ave. N.E.
Washington, D. C.

CAPITOL MOTOR COMPANY, INC.
928 Philadelphia Avenue
Silver Spring, Maryland

COVINGTON MOTOR COMPANY
7301 Wisconsin Avenue
Bethesda, Maryland

FOLLIN'S SERVICE
7201 Baltimore Avenue
College Park, Maryland

SPURRIER MOTORS, INC.
1311 Wilson Blvd.
Arlington, Virginia

WINCHESTER, INC.
1704 Mt. Vernon Avenue
Alexandria, Virginia

NALU Opens Session Here; 3000 Attend

By S. Oliver Goodman

More than 3000 members of the National Association of Life Underwriters yesterday swung into a five-day convention here.

Committee meetings were the main business yesterday. Among important matters will be consideration of the new social security law as its benefits fit in to life insurance.

The NALU, comprised of 53,000 of the Nation's life underwriters, is on record as favoring an improved system of protection for servicemen. The present National Service Life Insurance program has been criticized by the group as "unsatisfactory and inconsistent."

The group favors the Government giving every serviceman in wartime $10,000 in life insurance free. If a GI died in the service, his beneficiaries automatically would get $10,000. This, it was claimed, would greatly simplify and cut the costs of the insurance program.

First meeting of the NALU's national council will be held today in the Statler Hotel and the first general meeting of delegates is scheduled in the same hotel Wednesday morning.

Highlight of Thursday's session will be 37 dinners sponsored by various insurance firms for their personnel at downtown hotels. On Thursday afternoon, delegates will elect new officers and members of the board of trustees.

Climax will come Friday with a large fellowship luncheon in the Statler at which O. Sam Cummings, a past president of the NALU, will receive the John Newton Russell Award presented each year for outstanding service to the institution of life insurance and its policyholders.

Charles P. Rice, president of the local underwriters association, will greet the delegates at the first general convention session on Wednesday. W. Neal McCord is chairman of the local committee in charge of arrangements.

Women underwriters also will be active with the distaff's Quarter Million Dollar Round Table in session today.

RESERVES: The weakness of bank-eligible United States bonds during the past two weeks was attributed to reports that the Federal Reserve is about to increase the reserve requirements of its member banks. This, in effect, would "freeze" more of the banks' funds and would reduce the amount of money available for investment.

ANOTHER WARNING: M. S. Szymczak, member of the Board of Governors of the Federal Reserve System, yesterday added his voice against the inflationary trend. He told the American Bankers Association, in session in New York for its Diamond Anniversary convention, that inflation ultimately will prostrate the United States unless it is curbed by proper monetary, credit, debt management and fiscal policies. He pointed out that prices of basic commodities have increased 25 percent since June, and that commercial bank loans have increased by 2.5 billion dollars during the past three months. He emphasized that the Federal Reserve, through its rediscount rate and open market operations and the establishment of restrictions on consumer installment credit, has already acted to curb inflationary forces.

Szymczak

HIGH HONOR: Fourteen life underwriters here have won membership in this year's Million-Dollar Round Table for selling that amount of insurance last year. They are: E. H. Bachschmid, Jefferson Standard; Russell R. Daniels, Kansas City Life; Leopold V. Freudberg and T. Loehl O'Brien, Massachusetts Mutual; Louis J. Grayson, Travelers; Roy Green, Equitable Life Assurance; George A. Hatzes, Fidelity Mutual; Hubert N. Hoffman and Warren Stone, New York Life; John D. Marsh, Col. Daniel I. Moler, Allan Rutledge, jr. and Charles C. Whitfield, all of Lincoln National Life, and William Porte, Mutual Life of New York.

ODD LOTS: Steel output this week is scheduled at 100.7 per cent of rated capacity, a new peak which should produce 1,942,000 net tons of ingots and steel for castings . . . Auto output this week should pass the six-million mark for 1950. As assembly operations began yesterday, the year's production stood at 5,828,313 cars and trucks . . . About 1000 delegates will attend the national convention of the Propeller Club, scheduled to open tomorrow in Baltimore . . . Tempo, Inc., producers and distributors of background music, has 35 subscribers in Washington after starting in business here eight weeks ago.

WHO'S NEWS: Miss Kathryn E. Bowers of Hamilton National Bank will address the Bank Women's Club of Washington at a dinner meeting tonight in Alexandria. She will describe highlights of her recent European trip . . . Five members of Prudential Insurance Co.'s Washington agency have qualified to attend a conference next week in Montreal. They are Nathan Bushnell jr., agency manager; Alfred Hansen, T. M. Lloyd, Baxter H. Murphree and J. C. Yang. . . . William A. Reckman, Cincinnati, has been elected president of the savings and mortgage division of the American Bankers Association.

Quotations on N. Y. Stock Exchange

By The Associated Press

Total sales today, 2,010,000 shares; previous day, 2,510,000; week ago, 2,042,390; month ago, 1,296,820; year ago, 1,016,910; two years ago, 1,213,820; January 1 to date revised, 364,855,883; 1949 to date, 171,922,509.

Dow-Jones Stocks

NEW YORK, Sept. 25 (U.P.)

Stock	Open	High	Low	Close	Net Chg.
30 Ind.	226.90	227.51	224.77	226.06	—.58
20 Rails	68.08	*68.42	67.57	68.01	+.11
15 Utils	40.00	40.12	39.85	40.06	+.20
65 Stks.	81.88	82.16	81.23	81.71	—.01

Transactions in stocks used in averages today: Industrials 155,200; railroads 138,200; utilities 29,500; total 322,900.
*New 1950 high.

WALL ST. ROUNDUP
Here's how the bull market has acted since June, 1949:

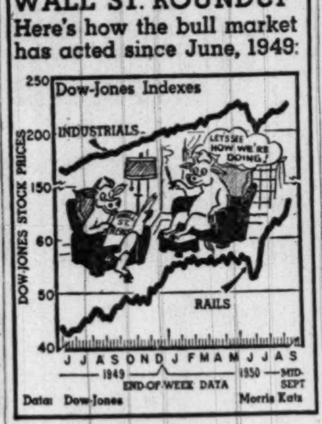

Stock	Sales Add 00	High	Low	Close	Net Ch'ge
ABBOTT L	8	45½	44	44	— ¾
Acme Stl	2	25¾	25¾	25¾	+ ¼
Adams Exp	12	22¼	22⅛	22⅛	+ ⅛
Addressog	5	48¾	48½	48½	— ¼
Admiral Cp	81	29½	28¾	28⅞	+ ⅛
Affil G Eq	25	9⅝	9½	9½	....
Air Reduct	13	25⅝	25¼	25¼	— ⅛
Alaska Jun	3	2½	2½	2½	— ⅛
Aldens	13	20¾	20½	20⅝	— ⅛
Alleghany Cp	26	3¼	3⅛	3⅛	— ¼
Alleg L Stl	6	34¼	33½	33⅝	— ⅜
Allen Ind	7	10⅛	10	10⅛	+ ⅜
Allied Chem	16	58⅞	58¼	58½	....
Allied Kid	3	23	22¾	22¾	....
Allied Strs	38	43¾	42⅞	43⅝	+ ⅜
Allis Chal	36	36⅝	36	36½	....
Alpha P Cem	1	35¾	35¾	35¾	+ ¼
Alum Ltd	18	79¼	79	79¼	+ ¾
Amal Leath	11	3¾	3⅝	3⅝	— ⅛
Amerada Pet	5	145¾	144⅞	145¾	+ ⅞
Am Airlines	91	11	10¾	10⅞	....
Am Bk Note	4	16⅞	16¾	16⅞	+ ⅛
[illegible]					

Stock	Sales Add 00	High	Low	Close	Net Ch'ge
Deere & Co	20	54¾	53½	54½	— ¼
Deere pf	3	35½	35⅜	35½	....
Del & Hud	4	41	40½	40½	— ½
Del Lack & W	40	11⅜	11¼	11¼	— ⅛
Den & RGW	15	34⅛	34¼	34⅝	+ ⅛
Derby Oil	9	15¾	15¼	15¼	— ⅜
Det Stl Cp	4	28	27½	28	....
Devoe & Ray A	3	22¼	22	22	— ¼
Diam Match	10	44	43½	44	+ ½
Diam T Mot	1	14¾	14¾	14¾	— ¼
Diana Str	6	8⅛	8	8⅛	....
Dist Cp Seag	60	23⅞	23⅜	23¾	....
Divco Cp	14	15	14¾	14¾	....
Dixie Cup	1	43¼	43¼	43¼	— ¼
[illegible]					

Stock	Sales Add 00	High	Low	Close	Net Ch'ge
[illegible]					
Pit Forg	2	18⅝	18⅝	18⅝	— ¼
Pit Plate Gl	21	39⅛	38⅞	38⅞	— ¼
Pit Scr & B	42	9	8⅞	9	+ ⅛
Pit Steel	28	13½	13⅜	13⅜	— ⅛
Pittston Co	1	25½	25½	25½	— ⅛
Plymouth Oil	9	50½	49¾	49¾	— ⅜
Poor & Co B	2	14¾	14⅝	14⅝	— ⅛
Potom El Pw	20	13⅝	13½	13⅝	+ ⅛
Press Stl Car	33	10¼	10	10	....
Proct & Gam	6	68	67¾	67¾	— ¼
Pub Sv Colo	21	27	25⅞	26⅞	+1½
Pub Sv E&G	32	22⅝	22⅜	22⅜	— ⅛
PS E&G pf	14	26⅝	26¼	26¼	— ⅛
Pub Sv Ind	16	25¾	25⅜	25⅜	....
Publick Ind	12	19⅞	19½	19⅝	— ¼
Pullman	12	41½	41	41½	— ¼
Pure Oil	73	44¼	43¾	44	— ⅜
Purity Bak	4	30	30	30	— ⅜
QUAK ST OIL	4	23	23	23	....
RADIO CP	168	18	17⅝	18	+ ⅛
Radio K O	64	8¼	8	8	— ⅛
Raybest Man	2	32½	32½	32½	+ ⅛
Rayonier	19	43⅛	42⅛	43	+ ⅞
Reading Co	3	26	25¾	25¾	— ¼
Reading 1 pf	1	39⅛	39⅛	39⅛	+ ⅛
Reed R Bit	1	17¼	17¼	17¼	+ ⅛
Reeves Bros	7	16⅞	16⅝	16⅝	— ⅛
Reliance Mf	8	10⅝	10½	10½	— ⅛
Rem Rand	25	13¼	13⅛	13⅛	— ¼
Reo Motors	23	18	17⅝	17⅝	— ⅛
Repub Avia	40	10⅞	10⅝	10⅝	— ⅛
Repub Pict	21	4¼	4⅛	4⅛	— ⅛
Rep Pict pf	9	10½	10⅛	10⅛	— ¼
Repub Stl	43	39	38⅝	38⅝	— ¼
Revere C&B	35	28	27¼	27⅝	— ⅛
Rexall Drug	17	6¼	6⅛	6⅛	....
Reyn Met	16	33⅛	32½	32½	+ ⅜
Reyn Sprg	3	10⅝	10⅜	10⅜	+ ⅛
Rey Tob B	33	35⅛	34½	34⅞	+ ⅛
Rheem Mfg	12	26⅛	25⅝	26	— ⅜
Richfield Oil	39	47⅞	46⅞	46⅞	— ¾
Robbins Mills	7	31½	31	31¼	— ¼
Rob Fulton	23	17⅞	17⅝	17⅝	— ⅛
Roch G&E	10	29⅝	29½	29½	— ⅛
Rons Art MW	5	17½	17⅜	17½	....
Royal Type	5	21⅞	21½	21⅞	+ ¼
Ruberoid	2	53	52½	52½	— ⅛
SAFEWAY ST	145	32	31¾	31⅞	+ ⅛
Safe Strs rt	688	⅜	....	....	+ ⅛
St Jos Lead	23	49	48¼	48¼	— ¼
St Joe L & P	2	21⅜	21⅛	21⅛	....
St L San F	78	16⅞	16⅛	16⅝	+ ¼
St L San F pf	10	56	55⅝	56	+ ¼
St Reg Pap	203	11	10¾	10⅞	+ ⅛
Savage Arms	11	17⅜	17¼	17¼	+ ⅛
Schenley Ind	55	33	32¾	32¾	+ ¼
Scott Pap	12	42¾	41⅛	41⅛	—1⅜
Scovill Mf	3	31¼	31	31	— ⅛
Scranton El	11	13¾	13⅝	13⅝	— ⅛
Seab AL RR	34	38½	37¾	37¾	— ⅜
Seab Finan	4	17⅞	17⅞	17⅞	+ ⅛
Seagrave	26	15⅛	15	15⅛	+ ⅛
Sears Roeb	33	49⅜	48¾	49⅜	+ ⅜
Seeger Refr	4	16⅜	16⅜	16⅜	— ⅛
Seiber Rub	8	10	9⅞	9⅞	— ¼
Servel	17	10⅛	10	10	— ⅛
Sham O & G	10	27⅞	27¾	27¾	— ¼
Sharon Stl	6	55⅝	55⅜	55⅜	— ¼
Sharon Stl wi	6	30⅝	30	30	— ¾
Sharp & Doh	7	38⅝	38	38⅛	— ¾

(Continued on Page 15)

Stocks Churn Unevenly, End Little Changed

NEW YORK, Sept. 25 (AP).—Conflicting trading pressures surged through the stock market today and left it virtually unchanged.

At the close the losses and gains spread out over a range of a little more than a dollar either way.

The market started off with an upturn on top of the 19-year high point achieved Friday. That didn't last long, however, and prices soon swung a little lower. From that point there was a modest recovery that was strong enough to create a mixed pattern at the close.

There was persistent selling in steels, motors, and aircraft. And rails were generally lower with the exception of the strong carriers.

WHAT STOCKS DID	Mon.	Fri.
Advances	424	645
Declines	488	265
Unchanged	248	256
Total Issues	1160	1166

Buying boosted the prices in the gold issues, movies and radio-television. In addition there were a number of individual issues that flashed into prominence from time to time on the higher side.

The Associated Press average of 60 stocks ended down .1 of a point at 82.5. Industrials were lower, rails higher and utilities unchanged.

The volume amounted to 2,010,000 shares, as against 2,510,000 on Friday. Not a little of that was added during buying flurries touched off from time to time by individual issues.

Curtis Publishing Co. opened on a block of 10,000 shares up ⅝ at 9¼, was the third most active issue, and closed at 9⅛. United Corp., the most active, sold frequently, including one block of 10,000 and one of 24,000 shares at 4, up ⅛, the price at which it closed.

Canadian Pacific, second most active, in the final hour spread itself along the tape and closed at a new high of 20⅜, up ⅞.

N. Y. Curb Prices

By The Associated Press

Total sales today, 380,000 shares; year ago, 292,770.

Stock	Sales Add 00	High	Low	Close	Net Ch'ge
Am Cit P&LB	10	9¼	9¼	9¼	.....
Am Marac	46	5¼	5⅛	5¼	.....
Atlas Ply	6	18⅞	18¾	18¾	— ⅛
Babcock & W	2	72	70¾	70¾	—1¼
Barium Stl	41	5⅜	5¼	5¼	.....
Blue Ridge	36	4¼	4⅛	4⅛	— ⅛
Brown F Dis	9	16¾	16¼	16⅜	— ¼
Bunk Hill	42	17¼	17	17¼	+ ¼
Can Marconi	45	4	3⅞	3⅞	.....
Cap Trans	3.50	36½	35⅛	36½	+1⅜
Cessna Airc	18	6⅜	6¼	6¼	— ⅛
Cities Serv	34	84⅜	83	83½	— ⅝
[illegible]					
DuMont Lab	25	19	18½	18⅝	— ⅛
East G & F	8	10¼	10⅛	10½	— ⅛
El Bond & Sh	84	20¼	20	20	.....
Equity Cp	28	1¾	1⅝	1¾	.....
Fairch E & A	42	6¾	6⅝	6⅝	— ¼
Fansteel M	35	17¼	16⅝	16⅝	.....
Glen Ald Coal	9	16	15¾	16	+ ⅜
Gobel Inc	14	3⅝	3⅜	3⅜	+ ¼
Hecla Min	10	13⅜	13	13⅜	+ ⅛
Imp Oil	36	26⅜	26¼	26⅜	+ ⅛
Ins Co N Am	5	120	117½	117½	+1
Kaiser Fraz	225	8½	8¼	8⅜	+ ⅛
Yakey Fdy	8	6¾	6½	6½	— ⅛
Le Tourneau	6	13¾	13½	13½	— ⅛
Louis L & E	27	34⅜	34	34	— ¼
Mead John	8	13	12⅞	12⅞	— ⅜
Mesabi Iron	80	8¾	8½	8⅝	+ ⅛
Mid St Pet	3	12⅞	12⅞	12⅞	— ¼
Min Cp Can	28	14¾	14½	14⅝	— ⅛
Molybdenum	7	9¼	9⅛	9¼	+ ⅛
Morris Pl Cp	6	4¾	4¾	4¾	.....
Nat Bell H	16	3¼	3⅛	3⅛	— ⅛
Nat Fuel G	17	12½	12¼	12¼	— ¼
Nat Un Rad	14	4	3⅞	4	+ ⅛
N J Zinc	4	61½	61¼	61½	.....
Niles Bem P	6	12½	12¼	12¼	— ⅛
No'rop Airc	16	8¾	8⅛	8¼	— ¾
Olympic R&T	15	10¾	10½	10⅝	.....
Pennroad	39	11⅞	11¾	11⅞	.....
Pa Wat & Pw	3	34	33¾	34	.....
Raytheon Mf	21	9⅛	9	9	.....
Royal Oil	28	12¾	12½	12½	— ¼
Ryer & Hay	11	7¼	7⅛	7⅛	— ⅛
Segal Lock	39	2	1¾	1⅞	+ ⅛
Select Indus	31	3¼	3⅛	3⅛	— ⅛
Sentinel Rad	7	5¾	5½	5½	.....
Std Pw & Lt	16	5¾	5⅝	5⅝	— ⅛
Starrett Cp	8	5¼	5⅛	5⅛	— ⅛
Sterl Inc	14	5½	5⅜	5½	+ ⅛
Technico	19	21¼	20¾	21¼	+ ½
Tish Real	5	14½	14⅛	14½	.....

Commodity Index

NEW YORK, Sept. 25 (AP).—The Associated Press weighted wholesale price index of 35 commodities today dropped to 193.35.

Previous day 194.05, week ago 193.00, month ago 188.40, year ago 159.10.

	1950	1949	1948	1947
High	194.05	177.37	208.14	207.94
Low	159.30	150.05	176.70	164.05

(1926 average equals 100.)

Special Train to Take Crosley Dealers to Show

Washington dealers went by special train to Baltimore to see and hear details of the new 1951 line of Crosley products. On display today, the products will be presented along with a 30-piece orchestra, 16 choristers, and 10 professional actors.

Edgar Legum of Legum Distributing Co., will lead the local delegation of appliance dealers. W. A. Blees, vice president of Avco Manufacturing Corp. and general sales manager of its Crosley division, will be principal speaker at the meeting which is expected to attract 800.

New York Cotton

NEW YORK, Sept. 25 (AP).—Cotton futures registered losses of 70 cents to $3.10 a bale in relatively slow dealings today. Favorable Korean war news and sentiment that a good deal of hedging against both Government and new crop cotton is overhanging the market influenced liquidation by commission houses and New Orleans traders.

	Open	High	Low	Last	
Oct...	40.97	41.06	40.90	40.96	—19
Dec...	40.94	41.02	40.85	40.85–88	—14–17
March	40.89	41.00	40.81	40.87	—18
May..	40.70	40.77	40.50	40.50–53	—23–26
July..	40.02	40.09	39.80	39.80	—31
Oct...	36.04	36.04	35.50	35.50–60	—52–62
Dec...	35.74	35.74	35.25	35.25	—51
March	35.28	35.28	35.28	35.07*	—58

Middling spot, 42.00*, off 15.
*Nominal.

★ Building for Industry ★
JOHN A. JOHNSON & SONS, Inc.
3411 PENNSYLVANIA AVE., N.W.
WASHINGTON, D. C.
"A Firm Foundation Since 1896"
BUILDING CONSTRUCTION
Offices in Principal Cities

For RESULTS you can put in the bank . . . write the
GEORGE S. MAY COMPANY
Business Engineering
Eastern Division
122 East 42nd Street, New York 17, N. Y.
Established 1925

We Offer
TELEVISION EQUIPMENT CORP.
Common Stock
Price 25 Cents per Share
Orders executed by your own investment dealer or the undersigned
Phone or write
TELLIER & CO.
42 Broadway, New York 4, N. Y.
Tel. Digby 4-4500
Local Representative:
MR. SHERLEY COLBERT
707 20th St. N.W.
Washington 6, D. C.
Tel.: STerling 6815

THOS. L. HUME SONS
Prompt Friendly Service For Investors
917 15th St. N.W. NA. 1346
Members Washington Stock Exchange
BUSINESS EST. 1899

HERE'S A CASE WHERE THE POSTMAN RINGS TWICE

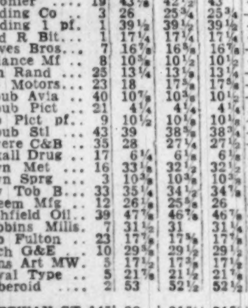

Why not let your Pepco Dividends pay your Electric Bills?
Let the Postman deliver your electric bills and at the same time the wherewithall to pay them—DIVIDENDS on your Potomac Electric Power Company common stock.
Although this is called to the attention of the head of the family, there is no reason why small business—professional people—industrial concerns—and institutions cannot put the plan into effect.
HOW LARGE IS YOUR ELECTRIC BILL

Is Your Bill Yearly?	Current Dividends	Number of Shares Needed	Approx. Amount To Be Invested
$40	$40.50	45 shares	$620
$50	$50.40	56 shares	$770
$60	$60.30	67 shares	$920

Your Return on Money Invested in Potomac Electric Power Common Stock at the Current Price Would Be About 6½% Based on the Indicated Yearly Dividend Rate of 90c a Share. The Stock Is Listed on Both the New York Stock Exchange and the Washington Stock Exchange.
AUCHINCLOSS, PARKER & REDPATH
729 15th Street N.W.
NA. 4322
8701 Ga. Ave., Silver Spring, Md.
SLigo 0770
Members N. Y. Stock Exchange and Wash. Stock Exchange

She was wavering, and the salesman knew it. She really wore a four and a half, but four was all he had. The pump was smart all right—but he wasn't. Because it took him just two minutes of fast talk about "after they're broken in" to close the sale—and to send away a lady who wouldn't come back!
We think that's bad business—in any business! Because continued success always depends on satisfied customers—people who want to come back again and again.
That's why your interests as an investor come first at Merrill Lynch . . . why superior service is always more important to us than immediate sales.
Most times of course, you will probably find exactly what you want. There's an extremely wide variety of stocks we can help you select from.
But if our Research Department thinks the securities you already own are the best you can buy for your purposes, they'll say so!
And if you ask about a security we don't think you should buy, we'll tell you that, too.
And if you want to invest, but really can't afford even moderate risks to your capital, we hope we'll be the first to point that out. We think we will be.
Of course, you can still walk out with a size four stock when you really need a four and a half—but it won't be because we didn't tell you. We do want you to come back.
Department DM-63
MERRILL LYNCH, PIERCE, FENNER & BEANE
815 Fifteenth Street N. W.
WASHINGTON 5
Telephone: EXecutive 2121

For Over A Century
Banking and Brokerage facilities designed to serve both institutional and individual requirements.
LAIDLAW & CO.
ESTABLISHED 1842
821 15TH ST. N.W. DI. 2255
HEAD OFFICE
25 BROAD ST., NEW YORK
MEMBERS NEW YORK STOCK EXCHANGE
AND OTHER LEADING EXCHANGES

FLASH ANNOUNCEMENT!!
INVESTMENT HISTORY MAY BE MADE IN THE NEXT FOUR WEEKS
ATTACH $1. TO THIS COUPON AND MAIL
For a whole month you will receive:
STANDARD & POOR'S
BUY and HOLD RECOMMENDATIONS on 56 CLOSELY WATCHED STOCKS
• • Without additional cost you will also get data on share earnings, indicated dividends, current percent yield, Standard & Poor's market policy and advice on recommended cash reserve.
• • Included in the closely watched stocks, you will find Low-Priced high percentage gain issues recommended for advance; 18 for appreciation combined with worthwhile income and 20 for good income return. Most of which have long, unbroken dividend records.
ACT NOW—MAIL COUPON TODAY
$1 I enclose $1. Send me Standard & Poor's Buy and Hold recommendations on 56 closely watched stocks for the next month together with earnings, yield, dividend data, and your market policy. (Offer open to new readers of this Survey only).
Name
Address
City Zone
State Date
POOR'S INVESTMENT ADVISORY SURVEY
Published by Standard & Poor's Corporation (Established 1860)
The Largest Statistical and Investment Advisory Organization in the World
345 Hudson Street, New York 14, N. Y. A626109

It's a pleasure to SAVE when it is so-o-o-o CONVENIENT

You'll Enjoy the Smart Modern Convenience and Easy Accessibility of our New, Larger Street Level Offices!
Interstate
BUILDING ASSOCIATION
a savings institution

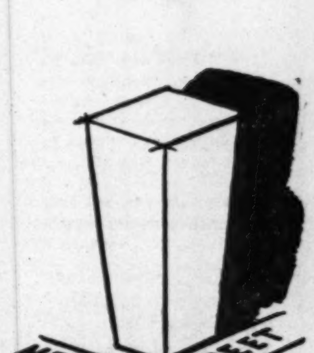

We've planned our new offices to make Saving easier for you. The more you plan your savings, the easier you make your own future. Save at Interstate, in the heart of the Financial district, across from the U. S. Treasury.
WASHINGTON BLDG.
1450 New York Avenue STerling 6277

Quotations on N. Y. Stock Exchange

(Continued from Page 14)

	Sales Add 00	High	Low	Close	Net Ch'ge
Shattuck	4	10⅜	10¼	10¼	— ⅛
Shell Oil	11	52⅝	52	52	+ ¼
Sheller Mf	11	13⅛	13	13	....
Sheraton Am	19	9½	9⅜	9½	....
Simmons Co	3	29¾	29⅜	29⅜	— ⅛
Sinclair Oil	78	30⅞	30½	30½	— ⅛
Sloss Shef S	1	26¼	26¼	26¼	— ¼
Smith (A O)	3	33⅛	32¾	32¾	— ½
Smith & Cor	1	20	20	20	+ ½
Smith Cpt	4	20⅝	20⅝	20⅝	— ⅜
Socony Vac	150	24	23¾	23¾	— ⅛
So Am G&P	49	4⅝	4⅜	4⅝	+ ¼
So Caro E & G	44	8	7⅞	7⅞	— ⅛
So P Rico Sug	3	51	50¾	50¾	....
So'east G L	4	12⅜	12¼	12⅜	+ ¼
So Cal Edis	11	33⅝	33⅜	33½	+ ⅛
Southern Co	116	11¼	11⅛	11⅛	— ⅛
So Nat Gas	2	37¼	37	37¼	+ ¼
South Pac	35	61¾	61⅛	61¼	— ½
South Ry	21	43½	43¼	43½	— ⅛
Spalding	8	13⅛	13	13	+ ⅛
Sparks With	10	7	6⅞	6⅞	— ⅛
Spear & Co	3	6⅝	6½	6⅝	+ ⅜
Sperry	21	30½	29⅝	29¾	— ¾
Spiegel	131	12¼	11½	12⅛	+ ½
Square D Co	9	19¼	19	19⅛	+ ⅛
Squibb	2	37	36¼	37	+ 1½
Std Brands	10	23	22¾	22⅞	— ⅛
Std G & E	8	8	7⅞	7⅞	— ⅛
Std G&E $4pf	23	63½	62½	62⅝	— ⅜
St G&E 7prpf	4	164	163	163	—1
Std Oil Cal	19	77¼	76¾	77	— ¼
Std Oil Ind	32	55½	55	55⅜	— ⅛
Std Oil N J	35	85	84½	84⅞	— ⅛
Std Oil Ohio	21	32⅞	32½	32½	— ¼
Std St Spg	23	23⅝	23¼	23⅜	— ⅛
Starrett (LS)	6	35½	35	35½	+ ¼
Sterchi Br St	6	15½	15¼	15⅜	+ ⅜
Steri Drug	10	37⅛	37	37	....
Stevens (J P)	3	41⅝	41⅝	41⅝	— ⅛
Stew Warn	13	16½	16	16	— ⅜
Stoke Van C	16	14⅞	14⅝	14⅞	+ ¼
Stoke Van Cpf	22	20	19½	20	+ ½
Stone & Web	18	19¾	19⅝	19¾	+ ⅛
Studebaker	84	33⅛	32½	32⅝	— ¼
Sun Chem	8	10⅛	10	10	— ⅛
Sun Oil	3	71	70½	70½	— ½
Sunray Oil	58	14¾	14⅝	14⅝	....
Sunray O pf A	5	21½	21	21½	+ ½
Sunray O pf B	10	25½	25¼	25¼	— ¼
Sunsh Bis	4	56½	55¾	56½	+ ¼
Sup Oil Cal	1	295	295	295	—5
Superior Stl	7	14½	14⅛	14⅜	+ ⅛
Sweets Co Am	1	10⅞	10⅞	10⅞	— ⅛
Swift & Co	13	39¾	39⅜	39¾	+ ¾
Swift Intl	1	13⅞	13⅞	13⅞	— ⅛
Sylv El Pd	24	21½	21⅛	21½	— ⅛
Sym Gould	9	7⅞	7¾	7¾	— ⅛
TALCOTT	6	12¾	12⅝	12⅝	— ⅛
Tenn Cp	5	21⅝	21⅜	21⅜	+ ¼
Texas Co	20	74⅞	74½	74½	— ⅜
Tex Gulf Prod	17	21⅜	21	21⅜	+ ¼
Tex Gulf Sul	15	81⅝	81	81⅜	+ ⅛
Tex Pac C&O	14	34⅜	33¼	33½	— ⅛
Tex Pac L Tr	23	87	85¾	85¾	—2⅝
Tex & Pac Ry	3	62	61½	61½	—1¼
Textron	96	14⅜	13¾	14	+ ¼
Textron pf	6	17⅜	17	17	— ⅛
Thatch Gl Mf	10	10⅛	9⅞	9⅞	— ¼
Thermoid Co	5	8	7⅞	8	+ ¼
Thompson Pd	4	71½	71¼	71½	+ ¾
Tide Wa As	14	31¼	30¾	30¾	— ¼
Timk Det Ax	15	19¼	19	19¼	....
Timk R Bear	19	42⅜	41⅞	42	+ ⅛
Trans W Air	9	17⅞	17½	17½	— ⅛
Transamer	52	16½	16⅜	16⅜	....
Transue & W	1	18	18	18	— ½
Tri Cont Co	67	10⅜	10⅛	10⅜	+ ⅛
Traux Tra	8	15¼	15	15	— ⅛
Twent C Fox	202	25¼	24⅝	25	+ ⅝
Twin City R T	5	12⅛	12	12	....
Twin Coach	30	9	8½	8⅝	+ ⅛
UDYLITE	13	13⅝	13⅜	13½	....
Underwood	10	46⅞	46¾	46¾	+ ¼
Un Asb & Rub	9	11⅞	11⅝	11¾	— ⅛
Un Bag & P	14	37⅛	35⅛	35⅛	—2
Un Carbide	66	48	47¼	47⅞	— ⅛
Un Oil Cal	27	33⅝	32⅞	33¼	— ⅜
Un Pac	13	100¾	99½	99⅞	— ⅝
Un Pac pf	8	50¾	50⅝	50¾	— ¾
Un Tank Car	11	36	35⅜	35½	+ ¼
Unit Air Lin	26	16⅞	16½	16¾	....
Unit Airc	33	30¾	30⅛	30⅛	— ⅞
Unit Bisc	5	29¾	29	29	— ½
Unit Bd & C	7	38¼	38	38¼	+ ¾
Unit Carbon	4	38⅛	38	38⅛	+ ⅝
Un Cig Wh Str	11	3⅛	3	3⅛	....
United Corp	583	4	3⅞	4	+ ⅛
Unit Dyewd	4	11⅜	11⅛	11⅛	+ ⅛
Unit El Coal	10	24⅝	24⅛	24⅝	— ⅛
Unit Fruit	17	64⅜	64	64	— ⅛
Unit Gas Cp	54	18⅞	18⅝	18⅞	+ ⅛
Un Gas Imp	28	26¾	26½	26¾	+ ⅛
Unit M & M	38	15¼	14⅞	14⅞	— ¼
Un Param Th	106	21⅞	21⅝	21¾	— ⅛
Un Par Th ct	77	21¾	21½	21¾	— ⅛
US & For Sec	2	36¾	36⅝	36¾	— ¼
US Gypsum	4	114	113½	114	+ ½
US Hot Mcvh	11	11	10¾	10¾	— ¼
U S Ind Chem	8	32⅞	32¼	32½	+ ½
U S Leather	8	20½	20¼	20¼	— ¼
U S Lines	7	16½	16½	16½	....
U S Pipe & F	6	39	38⅝	38⅝	— ¼
U S Plywood	32	31¼	30½	31¼	+ ⅜
U S Rubber	32	49½	49¼	49¾	— ⅛
U S Smelt	29	50¼	49⅝	50	— ⅝
U S Steel	167	39⅜	38½	38¾	— ½
U S Steel pf	6	148	147½	147½	— ½
U S Tob	7	19⅜	19¼	19⅜	....
Unit Stkyd	1	6⅛	6⅛	6⅛	+ ⅛
Unit Strs 2 pf	14	10¼	10⅛	10¼	+ ⅛
Un Wallpap	19	3	2¾	2¾	— ⅛
Univ Cyc Stl	2	22	21⅝	21⅝	— ⅜
Univ Lab	20	4¾	4⅝	4⅝	— ⅛
Univ Pict	128	11⅝	11⅛	11½	+ ¾
Univ Pict pf	2	54¾	54½	54½	+ 1½
VAN NORMAN	4	11⅛	11⅛	11⅛	— ⅛
Van Raalte	1	38	38	38	....
Vanad Cp	4	31⅛	30½	31	— ¼
Vert Cam Sug	4	16⅞	16⅞	16⅞	+ ½
Vick Chem	5	25⅝	25¼	25¾	— ½
Vict Ch Wk	10	46½	46	46	— ¼
Va Caro Chem	52	8⅞	8½	8⅞	+ ¼
Va C Chem pf	2	100¼	100	100¼	+ ¼
Va El & Pw	15	19⅝	19⅜	19½	....
Virg Ry	6	32⅜	32¼	32⅜	+ ⅛
Virg Ry pf	12	30¼	30	30¼	+ ¼
Visking Cp	1	30⅞	30⅞	30⅞	+ ¼
WALGREEN	4	29¼	29	29	.... ½
Walker (H)	14	47⅞	47½	47⅞	+ ½
Walworth	38	8½	8⅜	8⅜	+ ⅛
Ward Bak	20	18½	18	18½	+ ½
Warner Pict	102	13⅞	13½	13¾	+ ¼
Warren Fdy&P	6	28	27¼	27¼	—1¼
Warren Pet	20	23⅝	22¾	22¾	— ⅝
Wash Gas Lt	3	25⅞	25⅝	25⅞	+ ⅛
Waukesha Mot	6	15⅜	15	15	— ½
Way Knit M	2	21¼	21⅛	21¼	+ ¼
Wayne Pump	17	15	14⅝	14⅞	+ ⅜
Webster Tob	73	7⅞	7⅜	7¾	+ ½
Wesson O&S	6	29	28¾	29	....
West Ind Sug	7	27⅛	26⅝	26¾	....
W Ky Coal	6	24¾	24⅛	24¼	— ¼
W Penn El	26	24¾	24¼	24¼	— ⅜
W Va C & C	6	17⅛	16⅞	16⅞	— ½
W Va P & P	5	64¼	62½	62½	—2
Western Air L	5	9¼	9⅛	9⅛	— ¼
West Auto Sup	16	47⅞	47½	47¼	— ½
West Mary	63	18½	18	18¼	+ ¼
W Mary 2 pf	4	35¼	34⅛	34½	+ ⅛
West Pac	4	39¼	38¾	39⅛	+ ⅛
West Un Tel	49	41¼	40	40	—1½
West Air Br	10	29	28¾	29	....
West Elec	57	33⅝	32¾	33⅛	— ½
Wheel Stl	49	35¾	35	35¾	+ ⅜
White Mot	16	22¼	21¾	22¼	+ ⅜
White Sew M	15	48	47⅛	48	+ ⅞
Wilcox Oil	2	16	16	16	— ⅛
Willys Over	22	8⅝	8⅜	8½	....
Willys Ov pf	3	63	62	62	—1
Wilson & Co	23	14⅝	14¼	14⅜	+ ⅛
Wisc El Pw	38	18	17¾	17¾	....
Woodward Ir	2	44½	44½	44½	+ ½
Woolworth	15	47¾	47⅛	47¾	— ¼
Wor P & M	6	22½	22⅜	22½	....
Wor P pr pf	1	76½	76	76½	+ ½
Wrigley	1	75½	75½	75½	+ ¾
Wyand Wor	7	15	14¾	14¾	— ¼
YALE & TOW	18	34	32½	34	+1
York Corp	11	11⅜	11⅛	11¼	....
Young S & W	9	31¼	30⅞	31¼	+ ¼
Youngst S & T	23	101⅜	100¾	101⅛	— ¼
Youngst S Dr	3	17	16⅞	16⅞	....
ZENITH RD	23	54¾	53	53⅝	+ ⅜
Zonite Pd	5	4⅝	4½	4⅝	+ ⅛

Chicago Grain

CHICAGO, Sept. 25 (AP). — Scattered frosts throughout Illinois over the weekend created a little buying in corn and soybeans on the Board of Trade today. They both ended fractionally higher.

The frost meant nothing at all to the rest of the market, which ended with losses. At one time wheat sank 2 cents before buying support stemmed the slump. December oats ran into quite a bit of selling, some of which may have been profit taking.

	Open	High	Low	Close
Wheat—				
Dec.	2.23⅞	2.24⅛	2.22⅝	2.23⅝-¾
Mar.	2.28⅛	2.18¼	2.26¾	2.27⅞
May	2.27⅜	2.27¾	2.26½	2.27⅛
July	2.13	2.15¾	2.13	2.15¾
Corn—				
Dec.	1.44⅞	1.45¼	1.44⅛	1.45-44⅞
Mar.	1.48½	1.48½	1.47⅝	1.48⅜
May	1.50⅜	1.50½	1.49½	1.50⅛
July	1.51	1.51⅛	1.50⅜	1.51⅛
Oats—				
Dec.	81⅝	81⅞	80	80½-⅜
Mar.	82	82	80½	80⅞
May	79	79⅛	78	78⅜-¼
Rye—				
Dec.	1.40½	1.40¾	1.39	1.39¾
May	1.47	1.47⅛	1.45¼	1.46
Soybeans—				
Nov.	2.33¾	2.34½	2.31½	2.34¼
Jan.	2.35¾	2.36¾	2.34	2.36½
Mar.	2.39	2.40	2.37	2.39¾-½
May	2.42	2.42⅛	2.39⅛	2.42½-42
Lard—				
Oct.	14.00	14.02	13.70	13.77
Dec.	14.15	14.15	13.85	13.90
Nov.	13.90	13.90	13.72	13.75
Jan.	14.05	14.05	13.80	13.82
Mar.	14.07	14.07	13.87	13.95

CASH GRAIN

CHICAGO, Sept. 25 (AP).—CASH WHEAT—No. 1 red tough, 2.11¾; No. 2 red, 2.14¾; No. 3 red, 2.13¾; sample grade red tough, 2.02¾; sample grade red, 1.75; No. 2 mxed, 2.13¾@2.15.

CORN—No. 1 yellow, 1.53¾; No. 2, 1.53¾@1.54; No. 3, 1.52¼@1.53¼; No. 4, 1.51½; No. 5, 1.50; sample grade, 1.30@1.50.

OATS—No. 1 heavy mixed, 83¼; No. 1 mixed, 80; No. 1 heavy white, 83@84½; No. 2 extra heavy white, 84¾; No. 4 heavy white, 81¾; sample grade heavy white, 78@78¾; sample grade medium heavy white, 77¾.

New York Bond Prices

By The Associated Press

Total sales today, $3,090,000; year ago, $2,389,000.

Dow-Jones Bonds

NEW YORK, Sept. 25 (UP).—

	Close	Net Change
40 bonds	101.76	—0.07
10 1st rails	106.40	—0.01
10 2nd rails	94.91	—0.15
10 utils	104.04	—0.06
10 inds	101.70	—0.05

Sales in thousands		High	Low	Close
89	Am T&T 3⅛ '59	120	119⅞	119⅞
22	Am T&T 2¾ '57	110	109⅞	109⅞
112	Am T&T 2¾ '61	106⅜	105⅞	105⅞
15	Am T&T 2¾ '80	98¾	98½	98⅝
5	Am T&T 2⅝ '86	95¾	95¼	95¾
14	ACL 4½ '64	105½	105½	105½
6	B & O 6 '95 J	83⅛	82½	82½
28	B & O 5 '75 B	98	97½	97½
18	B & O 5 '95G	75¼	74½	75
159	B&O cv 4½ 2010	60⅜	59⅝	60
8	Bost Me 4½ '70	58⅞	58⅜	58⅜
42	Can P 4 perp	103⅞	103⅛	103⅜
13	Cap Airl 4 '60 B	103	102½	103
67	CRRNJ 3¼ '87	53⅜	53	53
9	C & E I inc '97	60½	59½	59½
8	CGW 4½ 2038	87	85½	87
28	CMSPP in 4½ 2019	78	77⅞	78
16	CMSPP cv 4½ 2044	66½	66	66⅛
64	C&NW 4½ '99	65⅛	63⅞	63⅞
26	Con Ed cv 3 '63	118¼	118	118
19	Cons P 2⅞ '75	103½	103¼	103½
23	Fla E C 5 '74	77⅜	76¾	76¾
55	Hud C 5 '62 A	100⅝	100⅛	100⅛
5	H&M rfg 5 '57	69½	69⅛	69⅛
47	H&M inc 5 '57	39½	38¼	38¼
26	IC 4¾ '66	95½	95	95½
7	Leh V 5 2003 C	72⅞	72	72
6	Leh V 4½ 2003 B	68¾	68¾	68¾
5	Leh V 4 2003 A	61⅞	61½	61½
37	Leh V 4 2003 D	54	53½	53½
7	MSPSSM 4 '91	58	57¼	58
30	M-K-T aj 5 '67	104¼	103⅝	103⅝
19	M-K-T 1st 4 '90	91⅞	91½	91½
49	Mo P 5½ '49	50¼	49¾	49¾
20	Mo P 5 '77 F	108⅛	108⅛	108⅛
6	Mo P 5 '78 G	109¼	109¼	109¼
5	Mo P 5 '81 I	108½	108½	108½
115	Mo P 4 '75	84	83	83¼
56	NYC 5 2013	81	80½	81
33	NYC 4½ 2013 A	71⅝	70¾	70⅞
27	NYC 4 '98	66⅝	66¼	66½
11	NYCHR 3½ '97	83¾	83½	83½
92	NYNH inc 4½ 2022	53⅜	52½	52½
34	NYNHH 4 2007	69¼	69	69¼
11	Nor P 4½ '75	105½	105	105½
17	Nor P 3 2047	67	66½	66½
12	Pac T T 2¾ '85	100	99¾	100
10	Pen RR 4½ '65	103⅞	103½	103⅞
18	Pen RR 4¼ '81	100⅜	100	100¼
6	Phil El 2¾ '67	101⅜	101¼	101⅜
40	Phil P cv 2⅜ '75	109⅞	109½	109½
5	Rutl 4½ '41	10¼	10¼	10¼
11	St L S F 4½ 2022	72⅞	72¾	72⅞
32	Sea AL in 4½ 2016	91	89¾	89¾
21	So Pac 4½ '69	98½	97¼	97¼
17	So Pac 4½ Or '77	101¾	101½	101½
37	So Pac cv 3 '60	113	112¼	112¼
30	W Sh 4 2361	67	66⅞	67
24	W Md 4 '52	103½	103½	103½
21	West Un 5 '60	99	98¼	99
10	West El cv 2.65 '73	108⅜	108⅜	108⅜
5	Wis Cen 4 '49	82	82	82

Northwest Airlines Pays Off on Arrears

Northwest Airlines, Inc. declared a dividend of 86¼ cents a share on the 4.6 percent $25 par preferred stock, payable November 1 to holders of record October 20. The payment represents arrearages of 57½ cents to make up for dividends omitted in May and August, and 28¾ cents as the regular distribution for the current quarter.

Dividend Actions

NEW YORK, SEPT. 29 (AP).—Dividends declared:

	Rate	Period	Stk. of record	Payable
Irregular				
Growth Industry sh	28c	..	9-26	9-30
Vanadium Corp Am	50c	..	10-31	11-10
Extra				
Genesee Brew A & B	5c	..	9-25	10-1
Whitehall Cem Mfg	2.00	..	9-22	9-28
Stock				
Central Pap	5%	..	10-16	10-31
Increased				
Olympic Rad & Tel	25c	..	10-6	10-16
Special				
Myers & Bro	1.00	..	10-16	10-27
Accumulative				
Northwest Airl pf	57½c	..	10-20	11-1
Initial				
Canada Cemtn	1.50	..	10-20	11-30
Regular				
Delaware P & L	30c	..	10-2	10-31
Genesee Brew A&B	15c	Q	9-25	10-1
Henry C Lytton&Co	15c	..	10-4	10-14
Pac Portland Cem	25c	Q	10-14	10-25
Penman's Ltd	75c	Q	10-16	11-15
Whitehall Cem Mfg	1.00	Q	9-22	9-28
Wyckoff Stl	50c	..	9-27	10-10
Gen Mills	50c	Q	10-10	11-1
Nat Dept Strs	25c	Q	10-5	10-16
Nat Vulcan Fibre	25c	Q	11-1	11-15
Boston Edison	70c	Q	10-10	11-1
Mount Sta Pow	62½c	Q	9-30	10-20
Steel Co Can Ltd	20c	Q	10-6	11-1
Vertient Cam	50c	Q	10-16	11-1
Bohn Alum & Br	25c	..	10-13	11-1
Byers, A. M. Co	25c	..	10-12	11-1
Northwest Airl pf	28¾c	Q	10-20	11-1
Union Oil Cal	50c	Q	10-10	11-9
Warner Co	40c	..	9-30	10-14

The main objective of men's fall fashions is to enable more men to look their best in business and social life. Complete details in today's Men's Fall Fashion Section.

FILE CABINETS

We have just secured 600 Prewar steel file cabinets . . . General Fireproof — Shaw-Walker —Globe Wernicke—Art Metal, and other standard, heavy-duty, legal and letter-size, full suspension, 4-drawer cabinets . . . all refinished and complete for immediate use.

Offered at a real saving up to 75%

Price **$23.50** each

WOOD FILE CABINETS
in Walnut, Oak and Green
$10 and up

FREE DELIVERY
Now is the time to take advantage of this unusual offer

Manhattan OFFICE EQUIPMENT CO.
639 New York Ave. N.W.

DESKS . TABLES . LAMPS . BOOKCASES . DESK SETS . OFFICE ACCESSORIES . LEATHER FURNITURE . FILES . CHAIRS

TYPEWRITER TABLES

only 7.95

- Wood and steel construction
- Handsome walnut finish
- Two leaves with positive spring support
- Lightweight convenience
- Casters

Free Parking in Rear

ST. 1550 STERN Office Furniture
1236 20th St. N.W.

68 STOCKS OF COMPANIES
That Have Never Shown a Loss

FOR the first time in investment history, UNITED presents a study of the 68 listed stocks of companies that have never shown a loss or missed a dividend in 35 years. Prices range from $12 up. All pay dividends; some for 40 to 87 years. Rated most attractive are:

10 Stocks 30% below '46 highs
7 Inflation Hedge Issues
16 new-product Growth Stocks
11 Debt-Free Issues; Yields to 8%

Send today for this valuable Report—first time ever published—on 68 Stocks of companies that have never shown a loss or missed an annual dividend in 35 years.

Yours with Month's Trial

This Special Study and the weekly UNITED Investment Reports sent for one month to new readers for **$1**

Send $1 for Report WP-61 NOW!

UNITED BUSINESS SERVICE
210 Newbury St. Boston 16, Mass.

D. C. Securities

Yesterday's quotations on Washington Stock Exchange:

Sales

Pot Elec P 3.60 pf B. 18 at 46¼.
Pot Elec Pwr com. 100 at 13⅝, 20 at 13⅝.
Pot Elec P 3.60 pf A. 23 at 47.
Woodward & Loth com. 65 at 33½.
Virginia Elec & Pwr com. 50 at 19½.
Pot Elec Pwr com. 60 at 13⅝.
Wash Gas com. 25 at 26.
Pot Elec Pwr com. 100 at 13⅝, 40 at 13⅝, 18 at 13½.

	Bid.	Asked.
BONDS		
Public Utility		
Am T&T cv deb 2¾s, 1957	109¾	110¾
Am T&T cv deb 2¾s, 1961	106	107
Am T&T cv deb 3⅛s, 1959	119¾	120¾
Cap Tran 1st Ref 4s, 1964	99½	100
Georgetown G 1st 5s, 1961	120	123
Pot Elec P 3¼s, 1977	106	....
Pot Elec Pwr 3s, 1983	102	....
Pot Elec Pwr 2⅞s, 1984	102	....
Wash Gas 5s, 1960	120	....
Miscellaneous		
Ter Rf&W Co 1st 4s, 1958	102	....
STOCKS		
Public Utility		
*Amer Tel & Tel (9)	149⅝	....
*Capital Tran (a1.00)	36	38
*Pot Elec Pwr com (.90)	13⅝	13⅞
*Pot El P 3.60% pf A (1.80)	46	47
*Pot El P 3.60% pf B (1.80)	46	47
Southern Co com (u.80)	11	....
Va Elec&Pwr com (u1.20)	19⅜	....
Wash Gas Lt com (1.50)	25¾	26
Wash G Lt cum pf (4.25)	102	104
Wash G Lt cum cv pf (4.50)	104	106
National Banks		
Capital (†1.00)	28	30
Liberty (8)	325	....
Lincoln (†5)	340	....
Riggs (†12)	360	375
Washington (new) (.60)	32	35
Trust Companies		
Amer Sec & Tr (†1.00)	32½	34
Natl Sav Tr (†8.00)	440	....
*Prince Geo Bk&Tr (1.20)	32	....
Union Trust Co (†1.00)	40	45
Wash Ln&Tr (new) (†1.20)	40	....
Savings Banks		
Bank of Bethesda (†1.50)	32	....
*Com & Savings (†10)	350	....
Fire Insurance		
American (†6)	157	....
Firemen's (1.40)	32	....
National Union (.75)	18	....
Title Insurance		
Columbia (†30)	13½	....
Real Estate (†6)	170	....
Miscellaneous		
Carpel Corp (a1.75)	15	17
*Garfinckel com (1.50)	18⅛	19
*Garf 5½% cu cv pf (1.375)	23	24
*Garf 4½% cu cv pf (1.125)	18⅛	19¼
Hecht Co (1.60)	30⅛	32
Hecht 3¾% cum pf (3.75)	93½	....
Lanston Mono (2.00)	17¾	18⅝
Mergenthaler Lino (a4.25)	53½	56
Natl Mtge&Inv pf (a.30)	8	....
*Peoples Drug (2.00)	33½	34
Security Storage (†5)	118	125
Ter Ref&Wh Corp (3)	53	....
*Wdwd & Loth com (2.00)	33	34
*Wdwd & Loth pf (5)	104	....

*Ex-dividend. †Plus extra or extras. (a) Paid so far this year. (u) Unlisted.

Naval Stores

SAVANNAH, Ga., Sept. 25 (AP).—TURPENTINE—87; offerings and sales, 239; receipts, 72; shipments, 372; stocks, 11,916.

ROSIN—Offerings and sales, 206; receipts, 2210; shipments, none; stocks, 34,466.

QUOTE—B, 4.10; D, 4.25; E, 4.75; F, 6.60; G, H, I, K, M, N, 6.69; WG, 6.73; WW, X, 6.81.

Genuine Sour Mash is the Key to the *abundant* flavor of Old Fitzgerald . . . expressly made for those who scorn the blandness of modern pressure-cooked "whiskies" in favor of the hearty richness of authentic Kentucky bourbon.

OLD FITZGERALD
"Genuine SOUR MASH Bourbon"
OLD FASHIONED
. . . but still in style

100% BONDED KENTUCKY STRAIGHT BOURBON WHISKEY—100 PROOF

STITZEL-WELLER DISTILLERY
Est. Louisville, Kentucky, 1849

IS YOUR SECRETARY COLOSSAL?

She can become even more so, with the help of Webster's Micrometric Carbon Paper. A scale edge indicates at a glance the proper spacing of letters and reports. She saves time lining up her work and saves re-typing of badly spaced letters. Yet Micrometric costs no more than other quality carbon papers.

WEBSTER'S
Micrometric Carbon Papers

Open Saturday till 1 P.M.

STOCKETT-FISKE CO
PRODUCING STATIONERS
919 E ST. N.W.
WASHINGTON D.C.
PHONE NATIONAL 9176

Open Saturday till 1 P. M.

Full of Refreshment and Ready to Prove It!

OLD GEORGETOWN

With Its Delicious Old Time "On Tap" Draft Beer Flavor in Bottles and Cans

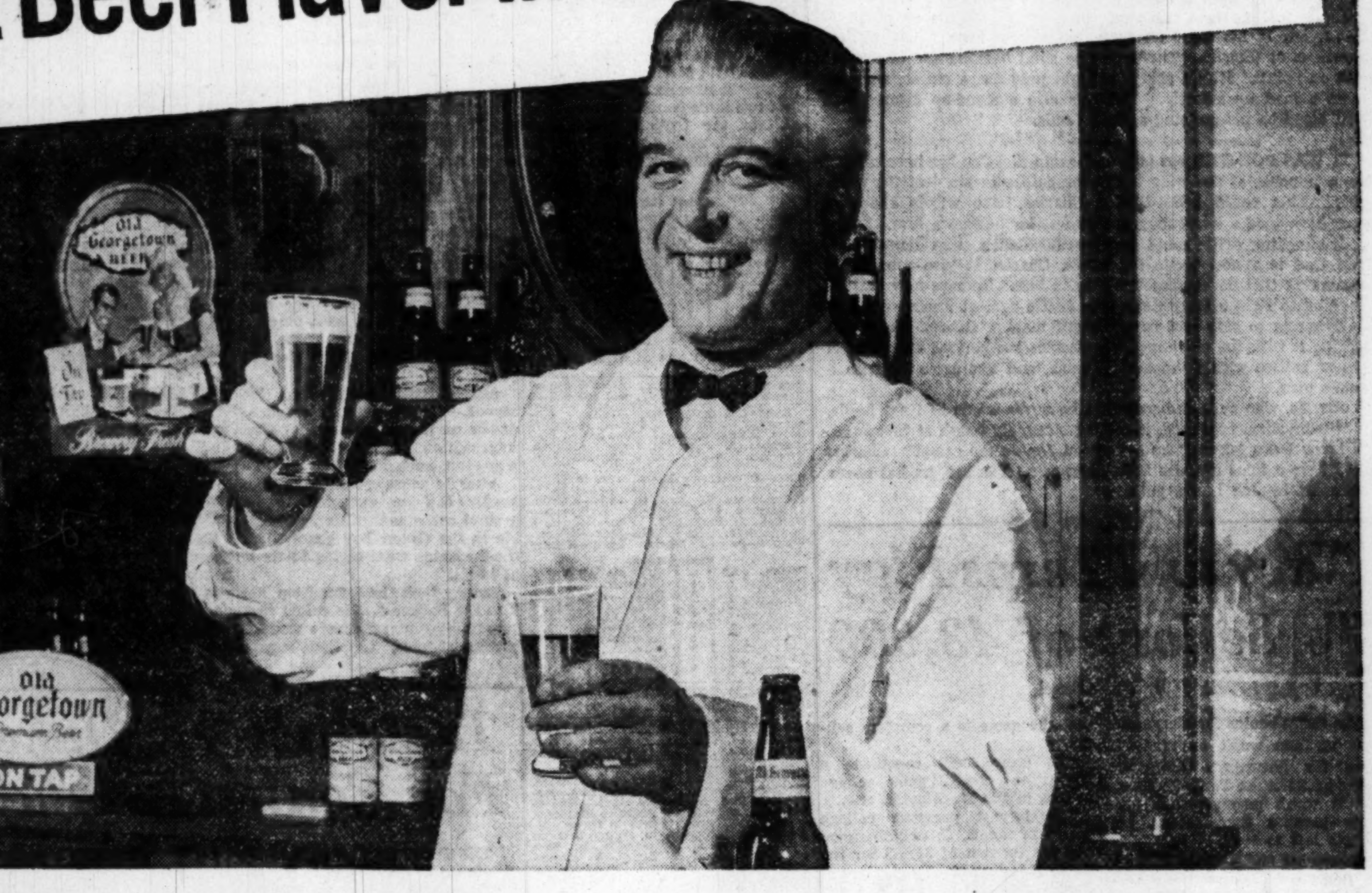

Even the Experts are Convinced by this "Behind-the-Bar" Test

The proof is in the taste! In tavern after tavern expert bartenders took this test. In one glass we drew Old Georgetown from a keg. In an identical glass we poured Old Georgetown from a bottle or can. "Which is which?" we asked. In every case the experienced bartender said, "I can't taste any difference."

That's proof from men who know! Draft beer flavor is yours to enjoy when you order Old Georgetown—in bottles—or in cans. Try the test yourself and be *convinced.*

There's a real taste treat in store for you—tonight! Just open a chilled bottle or can of Old Georgetown beer. The first satisfying sip will make you welcome its old time "on tap" flavor. It's like tapping a miniature keg right in your own home. Try it—tonight!

CHR. HEURICH BREWING CO., WASHINGTON, D. C.

Nats Swoon, 8-3, 7-4, Yanks Hike Lead to 3½

The Washington Post Sports
16 Tuesday, September 26, 1950

This Morning

—With Shirley Povich

NEW YORK, Sept. 25.—Joe Louis' comeback, which was supposed to revitalize the prize fight industry, now has all the earmarks of a box-office floperoo. The man who used to command million-dollar gates won't draw a third of that figure on Wednesday evening against Ezzard Charles.

The fight-fan public is going to take Louis' comeback appearance sitting down . . . in front of their television sets, from all the evidence. There's doubt now that Louis and Charles will draw as much as the $257,000 the featherweight pair of Willie Pep and Sandy Saddler produced a month ago.

The International Boxing Club has been exceedingly bashful about announcing the advance sale, but it is bruited about that there is less than $150,000 now in the till.

There'll be a nice take from the television rights, though—$200,000. But the video deal has backfired somewhat in the faces of the IBC. The beer firm sponsor is running big newspaper ads inviting fans to stay away from the box office and see the show on television.

Povich

OUT IN THEIR wooded retreats in the suburbs, Louis and Charles wound up their heavy work for the fight today. Louis was positively vicious in his final session with his sparring partners. "He's mean. He wants that title back," said his trainer, Manny Seamon.

He'll have to win it back in a hurry, or not at all, though. If the fight goes the full 15 rounds, it will necessarily mean that Joe hasn't brought his old kayo punch to the ring with him. And he doesn't figure, at his age of 36, to outbox the younger Charles.

A couple of years ago, after he spent 25 rounds trying to catch up with old Joe Walcott to finally save his title, Louis' best friends were publicly urging him to quit, were happy when he did. Charles isn't the cutie that Walcott was, but Louis is two years older.

LOUIS' decision to come out of his retirement and go commercial again was dictated initially by his tax troubles with the Internal Revenue men who were hot on his neck. Once he decided to call off his retirement, Louis has found himself driven by a fierce pride. He wants to be the first former champion to win back the heavyweight title.

He was saying that the other day, and when he was reminded that he was flying into the face of tradition, Joe brushed that hazard off lightly. "No other former champ ever tried to win the title back from Ezzard Charles," he said. It was the tip-off on his scant respect for Charles, a 185-pounder who has won no reputation as a knocker-out.

Louis will go into the ring the favorite, maybe as much as 2-to-1, but in his salad days he would have been 10-to-1 against the likes of Charles. There will be solid backing for Charles to win on points. He's a sharp, straight puncher, a cutter, who can mess a man up smartly. But he's also a stand-up fighter, and that could be his undoing against Louis.

IT WAS POINTED out at Louis' camp that Joe has been aiming more punches at the body than ever before in his prefight workouts. That could bode ill for Charles, who within the past year developed a heart muscle that was kicking up a fuss. Louis' body-punching drills could thus be more than coincidental.

If that is a new tactic for Louis, Charles is also attempting something that he confesses is new to him. He says now that he is going to fight a Billy Conn type battle against Louis. He says he is going to stab and run, without making Conn's mistake at mixing it with the old puncher. Charles has studied the films of Louis' battles with Conn and Walcott, and has come up with a battle plan.

Charles, who once declared that he never wants to fight Louis, a man he always idolized, is talking strangely tough at this point. "I know I can take it," he says, "can Joe do the same?" Charles may have a false premise there, however. You see, he has never been hit by Joe Louis, yet.

—All Tickets Gone—

Navy and Terps Play To Sellout of 43,000

By Morris Siegel
Post Reporter

The ticket booths for Maryland's new stadium won't be ready in time for Saturday's dedication game between the Terps and Navy but it won't inconvenience anybody because there aren't any tickets left to sell.

University officials last night announced the last of the 43,000 tickets have been purchased and that the game is a complete sellout.

The crowd will constitute a record for a football game, college or pro, in the Washington area.

The largest previous college crowd in the D. C. neighborhood was the turnout of 34,588 for the North Carolina-Maryland game at Griffith Stadium in 1948. The new Byrd Stadium houses 34,500 permanent guests and has an additional 8500 temporary seats.

Meanwhile, out on the College Park practitce field, Coach Jim Tatum reported his football players were in remarkably good spirits following their 27-7 pasting at the hands of Georgia in Athens Saturday.

"We are all working toward the same objective, beating Navy," Tatum said. "I planned to have a little pep talk with the boys before practice today and impress upon them how important it is for us to beat Navy. I didn't have to. The boys were full of zip and their actions indicated they realize that nothing less than an all-out effort will beat Navy."

Tatum was heartened by the play of Sophomore Quarterback Jack Scarbath of Baltimore in the Georgia game, and the 19-year-old blond seems to have inspired confidence in the whole squad.

"That boy is not only a good quarterback," remarked End Elmer Wingate, "but he's a leader. Watch him take us places from now on."

While Navy scouted Maryland against Georgia Saturday, the Terps will be flying blind against Coach Eddie Erdelatz untested Middies. The only thing Maryland knows about Navy is that it probably will employ the same offense of the San Francisco '49ers, for whom Erdelatz was end coach two years before becoming head coach at Navy last spring.

Maryland scouts watched the '49ers play the Baltimore Colts recently to get a better idea of the Frisco team's T-formation offense.

"But we didn't learn much," sighed Tatum. "Zastrow, Navy's quarterback, is righthanded while Frankie Albert, the 49er quarterback, is lefthanded. That makes a great difference."

The Majors

AMERICAN LEAGUE

	W.	L.	Pct.	G.B.
New York	95	53	.642	
Detroit	91	56	.619	3½
Boston	91	57	.615	4
Cleveland	88	61	.591	7½
WASHINGTON	64	82	.438	30
Chicago	58	91	.399	38½
St. Louis	56	91	.381	39½
Philadelphia	49	101	.327	47

YESTERDAY'S RESULTS

New York, 8-7; WASHINGTON, 3-4.
Boston, 8-3; Philadelphia, 0-0.

TODAY'S GAMES

Washington at New York (2)—Hudson (14-13) and Sima (3-5) vs. Byrne (14-8) and Ostrowski (3-5) or Sanford (5-4). 1:30 p. m.
St. Louis at Detroit (2)—Fannin (5-8) and D. Johnson (4-6) vs. Trout (13-5) and Newhouser
Chicago at Cleveland (Night)—Cain (9-11) vs. Aber (1-0).
(Only games scheduled.)

NATIONAL LEAGUE

	W.	L.	Pct.	G.B.
Philadelphia	89	58	.605	....
Brooklyn	83	62	.572	5
Boston	81	64	.559	7
New York	80	67	.544	9
St. Louis	73	73	.500	15½
Cincinnati	63	84	.429	26
Chicago	63	85	.426	26½
Pittsburgh	55	94	.369	35

YESTERDAY'S RESULTS

Brooklyn, 3-3; New York, 2-4.
Philadelphia, 12-3; Boston, 4-5.
(Only games scheduled.)

TODAY'S GAMES

New York at Brooklyn—Jansen (1?-12) vs. Branca (6-8).
Philadelphia at Boston—Miller (11-5) vs. Bickford (19-12).
Cincinnati at St. Louis (Night)—Fox (9-8) or Peterson (0-3) vs. Lanier (11-7).
(Only games scheduled.)

Bosox Startle Macks With 2 Shutouts, 8-0, and 3-0

PHILADELPHIA, Sept. 25 (AP).—The oldest press box inhabitants couldn't remember when it happened to Boston Red Sox pitchers before, as they turned in a doubleheader shutout today in beating the Philadelphia Athletics 8 to 0, and 3 to 0, to keep their American League pennant hopes mathematically alive.

Lefty Mel Parnell spun a five hitter in the opener, and Harry Taylor, rejuvenated former National Leaguer, pitched two-hit ball for the Sox in the nightcap.

Race at a Glance

AMERICAN LEAGUE

	W.	L.	Pct.	G.B.	G.L.
New York	95	53	.642	...	6
Detroit	91	56	.619	3½	7
Boston	91	57	.615	4	6

Remaining games:
New York at home (2): Washington 2. Away (4): Boston 2, Philadelphia 2.
Detroit at home (7): St. Louis 4, Cleveland 3. Away (0).
Boston at home (6): New York 2, Washington 4. Away (0).

Taylor, a successful pitcher with the Brooklyn Dodgers before he developed a sore arm several years ago, recently was brought up by the Red Sox from St. Paul in the American Association.

Only singles by Paul Lehner leading off the first and Eddie Joost in the second, were registered off the slim-built righthander. He faced only 32 batters, retiring the last 15 men in order.

The Red Sox salted away the second game with a two-run, four-hit rally in the third off little Bobby Shantz. Dom DiMaggio singled on the ground into left. Johnny Pesky lined a single off First Baseman Ferris Fain's glove and Ted Williams dropped a single in short right to score DiMaggio. Vern Stephens doubled to right for another run.

DiMaggio's double, an error by Shortstop Billy Hitchock, and a long fly ball by Johnny Pesky admitted the final second game Boston run in the fifth. Shantz was charged with his thirteenth defeat against eight victories.

Parnell, snapped a four game Red Sox losing streak when he captured his eighteenth victory in the opener. He set the A's down with three hits as the Sox routed Philadelphia starter Alex Kellner with eight runs on nine hits in the first two innings. Parnell beat the A's for the tenth straight time since 1948, while Kellner took the rap for his twentieth defeat of the season.

First Game

Boston.	AB	H	O	A	Ph'elphia	AB	H	O	A
DiM'gio,cf	4	1	3	0	aLehner,lf	3	0	1	0
Pesky,3b	5	2	1	3	Moses,rf	4	1	0	0
W'liams,lf	5	1	0	0	Fain,1b	3	1	9	2
St'hens,ss	4	2	2	7	Chap'n,cf	4	0	4	0
Dropo,1b	5	3	11	1	H'cock,2b	4	0	3	4
Doerr,2b	5	2	3	3	Suder,3b	3	1	4	1
Vollmer,rf	4	1	3	0	Joost,ss	3	0	0	4
Batts,c	4	2	3	0	Tipton,c	2	0	4	0
Parnell,p	4	1	1	1	Kellner,p	0	0	1	0
					Murray,p	3	0	1	1
Totals	40	14	27	15	Totals	29	3	27	12

aAwarded first base on Batts' interference in first.

Boston	350 000 000	—8
Philadelphia	000 000 000	—0

Runs—DiMaggio Pesky Williams Stephens (2) Dropo, Batts, Parnell. Errors—Batts, DiMaggio, Joost. Runs batted in—Stephens (2), Doerr (2), Pesky (2), Dropo. Two-base hits—Vollmer, Suder, DiMaggio, Batts. Three-base hit—Doerr. Double plays—Stephens to Dropo, Suder to Hitchcock to Fain. Left on bases—Boston, 8; Philadelphia, 5. Base on balls—Kellner, 1; Murray, 2; Parnell, 2. Strikeouts—Murray, 3; Parnell, 3. Hits—Kellner, 9 in 2; Murray, 5 in 7. Wild pitch—Kellner. Winner—Parnell (18-9). Loser—Kellner

Second Game

Boston.	AB	H	O	A	Ph'elphia	AB	H	O	A
DiM'gio,cf	4	2	1	0	Lehner,lf	4	1	1	0
Pesky,3b	4	1	0	2	Valo,rf	4	0	0	0
W'liams,lf	3	1	3	0	Fain,1b	3	0	14	0
St'hens,ss	4	1	1	7	Chap'n,cf	2	0	3	0
Dropo,1b	2	0	10	3	H'cock,2b	4	0	6	5
Doerr,2b	3	1	4	3	Suder,3b	2	0	0	3
Vollmer,rf	3	1	0	0	Joost,ss	2	1	1	6
Rosar,c	4	0	5	0	Tipton,c	3	0	2	0
Taylor,p	3	0	3	1	Shantz,p	2	0	0	3
					aMcCosky	1	0	0	0
					Hooper,p	0	0	0	1
Totals	30	7	27	16	Totals	27	2	27	18

aFlied out for Shantz in eighth.

Boston	002 010 000	—3
Philadelphia	000 000 000	—0

Runs—DiMaggio (2), Pesky. Error—Hitchcock. Runs batted in—Williams, Stephens, Pesky. Two-base hits—Stephens, DiMaggio. Double plays—Joost to Hitchcock to Fain (2), Suder to Hitchcock to Fain, Stephens to Doerr to Dropo (2), Hooper to Hitchcock to Fain. Left on bases—Boston, 5; Philadelphia, 5. Base on balls—Shantz, 5; Taylor, 5. Strikeouts—Shantz, 2; Taylor, 4. Hits—Shantz, 5 in 8; Hooper, 2 in 1. Wild pitch—Taylor. Winner—Taylor (1-0).

GW High Wins Over Wilson

George Washington High opened its football season with a 26-7 victory over Wilson last night at G. W.

Using their new $8,000 lighting system before 8,000 fans, the Generals chalked up their 24th consecutive victory on their home field.

George Nolan and Fordie Thompson scored two touchdowns each for the victors. Nolan scored on runs of six and four yards and Thompson ran for 89 and 35-yard scores.

Wilson's only score came in the second quarter on an 18-yard pass from Gary Quinn to Pete Haley. Don Sebastiane kicked from placement.

GEORGE WASHINGTON

Ends—Wedel, Moore, Mottley, Hensley, Hoffman.
Tackles—Dixon, D. Bolton, Schelhorn, Reynolds.
Guards—Guess, Kirchner, Scott, R. Bolton.
Center—Grimm.
Backs—Everly, Fowler, Thompson, Simpson, Nolan, Jennings, Pope, Stewart.

WILSON

Ends—Haley, Peece, Leonard, Scitt.
Tackles—Force, Burks, Righter.
Guards—Solomon, Joseph, Walton, Klemciwicz.
Center—Sebastiane, Pardoe.
Backs—Chaconas, August, Carver, Phillips, King, Murphy, Quinn.

George Washington	7	7	12	0	—26
Wilson	0	7	0	0	—7

George Washington Touchdowns—Nolan (2), Thompson (2). Conversions—Dixon (2 placements).
Wilson: Touchdown—Haley. Conversion—Sebastiane (placement).

Minors' Playoffs

INTERNATIONAL LEAGUE
Baltimore 6 . . . . . . Rochester 5
(Final series tied, 2-2)
AMERICAN ASSOCIATION
Columbus 4 . . . . . . Indianapolis 3
(Final series tied, 2-2)

High Scores

George Washington	26	Wilson	7
Annapolis	7	Greenbelt	6
Fairfax	22	Roosevelt	6
Eastern	20	Chamberlain	0
Anacostia	34	Gonzaga	0
Georgetown Prep	19	DeMatha	12
Herndon	21	Aldie, Va.	0

By Jack Lartz—The Washington Post

A FRESH START—George Washington University's Colonials trot onto the practice field for a fresh start yesterday in their preparations for Friday night's game with VMI in the George Washington High School stadium in Alexandria. GW lost to Virginia, 19-0, in its opener last Saturday while VMI sprang one of the day's big upsets, beating William and Mary, 25-19

Where Is That Running Attack?

Redskins Boil Down to This: Same Old Passing Team

By Jack Walsh
Post Reporter

A lot of people are starting to wonder where that strong running attack is that they heard so much about during the Washington Redskins' triumphant exhibition series.

It certainly hasn't been in evidence in two league outings.

In Green Bay's stunning 35-21 upset in Milwaukee Sunday, Washington outgained the Packers 500 yards to 264. Significantly, 311 of those yards were made on passes.

Now 189 yards on the ground seems like a respectable total. Remember, though, that Rob Goode accounted for 80 of them on one touchdown sprint. Gilmer had long runs of 22 and 15 yards and Sammy Baugh one for 10. Those last three were supposed to have been pass plays.

Without those four runs, the total is a not so impressive 62 yards.

Against Baltimore, the Redskins scored four of their five touchdowns on passes; the other on an interception. On the ground it was even, each had 120 yards.

After 14 years of tossing, Baugh hardly can be expected to be ground conscious. This was notable in the Green Bay game when the Redskins were trying to tie it at 14-all.

Sammy took the team from his 9 to the Packer 5. He called just two running plays; Goode made 4 yards, Thomas, 1. Baugh also through for his 10.

On most of the drive, Baugh took a direct pass from center, standing in a short punt formation. There was no attempt made at deception.

When Baugh reached the Packers' 5, he had second down and only 3 yards to go for a first down. Maybe Sammy doesn't think too much of the running prowess of the Redskins himself. He called two passes that missed and then Bill Dudley blew an 11-yard field goal attempt.

In defense of Baugh's strategy, Clyde Goodnight dropped a straight shot in the end zone for what would have been the touchdown.

But to get back to the original question, where's the Redskins' running game?

Alexander Recovering

EVANSVILLE, Ind., Sept. 25 (AP).—Stewart (Skip) Alexander, professional tourney golfer, was fighting a winning battle today against severe injuries he suffered last night in a plane crash that killed three civil air patrol officers.

Deaconess Hospital reported he "is doine fine, considering the nature of his injuries." Alexander was listed as "serious" with third-degree burns on the arms, face and upper body and a broken left leg.

—Whale of a Game—

Tennessee vs. Duke For Contest Winner

TENNESSEE VS. DUKE at Durham, N. C., before a capacity attendance of 55,000 spectators on October 7.

The winner of The Washington Post's Pick-The-Winners Football Contest this week will receive two tickets to the Tennessee-Duke game as well as first-class, round-trip transportation for two persons.

The Tennessee-Duke game will be one of the most important of the season in the East. Both teams have been ranked high nationally by th experts in early predictions.

Duke opened last week with a 14-0 victory over stubborn South Carolina while Tennessee ran over Mississippi Southern, 56-0.

GAMES OF SEPTEMBER 30

Team	Win		Win	Tie
Navy	( )	Maryland	( )	( )
Georgetown	( )	Penn State	( )	( )
Virginia	( )	Pennsylvania	( )	( )
Oklahoma	( )	Boston College	( )	( )
Yale	( )	Brown	( )	( )
Duke	( )	Pitt	( )	( )
Washington and Lee	( )	West Va.	( )	( )
Alabama	( )	Tulane	( )	( )
Indiana	( )	Nebraska	( )	( )
Michigan	( )	Michigan State	( )	( )
Ohio State	( )	Southern Meth.	( )	( )
Purdue	( )	Texas	( )	( )
Colorado	( )	Kansas State	( )	( )
Texas Christian	( )	Oklahoma A & M	( )	( )
Rice	( )	Santa Clara	( )	( )
California	( )	Oregon	( )	( )
Wichita	( )	Utah State	( )	( )
Colorado College	( )	Colo. A & M	( )	( )
Iowa State	( )	Northwestern	( )	( )
Washington State	( )	UCLA	( )	( )

(Make your choice with an "X," win or tie)

PROBABLE SCORE

Notre Dame ( ) North Carolina ( ) ( )

PLEASE PRINT CLEARLY

Name ....

Address .... Tel. No. ....

City and State ....

Contest Rules

THE CONTEST each week will include 20 major college games. The contestant will select the winner (or tie) in each of these games. There will also be a twenty-first game for which the contestant must give the "Probable Score," to be considered by the contest judges only in case two or more persons tie on the first 20 games.

All entries must be in the hands of the Football Contest Editor not later than 9 p. m. Friday of each week. Entries should be left at the Service Counter in the lobby of The Washington Post Bldg., 1337 E St. N. W.

The person submitting the most accurate entry each week shall be declared the winner. In case of ties, all persons sharing in the tie will receive duplicate awards.

The decisions of the judges will be final.

Entries submitted must be legible, with the selections listed in the order they are announced in The Washington Post.

Entries may be handwritten or typewritten. However, carbon copies and mimeographed copies or copies made by any other duplicating machine will NOT be accepted. You may submit as many entries as you wish.

No employe of The Washington Post or member of his immediate family is eligible to participate in this contest.

No person will be eligible to win the weekly contest twice.

Phone NA. 7056 for answers to questions about Contest after 4 p. m.

Best Routes For Getting to Terps-Navy Game

If you are driving from Washington to College Park for the Maryland-Navy game Saturday, here are the best ways to go:

1. Out New Hampshire ave. nw. to University lane. This is the recommended route. It takes you directly to the parking lot adjoining the new stadium.

2. Out U. S. Route 1 (Baltimore highway). There will be NO LEFT TURNS on this route once past Calvert rd. Cars will be parked anywhere in College Park and behind Ritchie Coliseum.

There is free parking for 8000 cars available. The Midshipmen's parade is scheduled for 1:15 p. m., and spectators are asked to be in their seats by 1 p. m.

Yanks Close In on Flag

First Game

WASHINGTON.	AB	R	H	Rbi	O	A	E
Yost, 3b	5	0	1	0	0	2	0
Coan, lf	4	1	2	1	3	0	0
Noren, cf	3	0	1	1	4	0	0
Vernon, 1b	4	1	0	0	7	0	0
Stewart, rf	4	1	1	0	0	0	0
Michaels, 2b	4	0	1	0	4	2	1
Dente, ss	4	0	2	1	3	6	0
Grasso, c	3	1	0	0	3	1	0
Consuegra, p	2	0	0	0	0	0	0
Harris, p	0	0	0	0	0	0	0
aRobertson	1	0	0	0	0	0	0
Haynes, p	0	0	0	0	0	0	0
bMele	1	0	0	0	0	0	0
Ttals	35	3	9	3	24	11	1

aHit into double play for Harris in 6th.
bPopped up for Haynes in 9th.

NEW YORK.	AB	R	H	Rbi	O	A	E
Woodling, lf	3	1	1	1	1	0	0
Bauer, lf	1	0	0	0	0	0	0
Rizzuto, ss	5	0	0	1	4	2	1
Berra, c	4	1	2	1	4	0	0
DiMaggio, cf	4	1	3	1	2	0	0
Mize, 1b	5	1	2	1	10	1	0
Hopp, 1b	0	0	0	0	0	0	0
Brown, 3b	3	0	0	0	0	1	0
Johnson, 3b	2	1	1	0	1	2	0
Mapes, rf	3	1	2	0	1	0	0
Coleman, 2b	4	2	2	1	3	3	0
Reynolds, p	3	0	2	2	1	1	0
Totals	37	8	15	8	27	10	1

WASHINGTON	001 110 000	—3
NEW YORK	003 130 10x	—8

TWO-BASE HITS — Coan, Stewart, Dente. THREE-BASE HIT—Reynolds. STOLEN BASE—Noren. DOUBLE PLAYS—Michaels to Dente to Vernon, Dente to Michaels to Vernon, Coleman to Rizzuto to Mize. LEFT ON BASES—Washington, 7; New York, 10. BASE ON BALLS—Consuegra, 4; Haynes, 1; Reynolds, 2. STRIKEOUTS—Consuegra, 2; Reynolds, 4. HITS—Consuegra, 9 in 4⅔; Harris, 0 in ⅓; Haynes, 6 in 3. WILD PITCH—Reynolds. WINNER—Reynolds (15-12). LOSER—Consuegra (7-8). TIME—2:12.

Second Game

WASHINGTON.	AB	R	H	Rbi	O	A	E
Yost, 3b	2	1	0	0	1	2	0
Coan, lf	5	0	1	1	1	0	0
Noren, cf	4	0	0	0	1	0	0
Vernon, 1b	4	2	2	3	7	2	0
Mele, rf	4	0	0	0	1	0	0
Michaels, 2b	4	0	0	0	3	3	0
Dente, ss	4	0	1	0	1	2	0
Evans, c	4	1	3	0	7	0	0
Kuzava, p	2	0	0	0	1	0	1
aGrasso	1	0	0	0	0	0	0
Singleton, p	0	0	0	0	1	1	0
bStewart	1	0	0	0	0	0	0
Totals	35	4	7	4	24	10	1

aStruck out for Kuzava in seventh.
bFlied out for Singleton in ninth.

NEW YORK.	AB	R	H	Rbi	O	A	E
Mapes, rf	4	1	1	0	3	0	0
Rizzuto, ss	4	1	1	0	2	2	2
Martin, 2b	1	1	0	0	0	0	0
Berra, c	4	1	1	0	9	1	0
DiMaggio, cf	3	1	2	3	4	0	0
Mize, 1b	4	1	1	2	4	0	0
Hopp, 1b	0	0	0	0	2	0	0
Bauer, lf	3	0	0	0	2	0	0
Woodling, lf	0	0	0	0	0	0	0
Johnson, 3b	3	1	1	0	0	0	0
Coleman, 2b, ss	4	0	1	0	1	3	0
Ford, p	4	0	2	1	0	1	0
Totals	34	7	10	6	27	7	2

WASHINGTON	200 001 100	—4
NEW YORK	006 001 00x	—7

TWO-BASE HITS—DiMaggio, Evans, Dente. THREE-BASE HIT—Coan. HOME RUNS—Vernon (2), Mize. DOUBLE PLAYS—Vernon to Dente to Vernon, Coleman to Rizzuto to Mize. LEFT ON BASES—Washington, 7; New York, 10. BASE ON BALLS — Kuzava, 6; Singleton, 1; Ford, 3. STRIKEOUTS—Kuzava, 5; Ford, 7. HITS—Kuzava, 7 in 6; Singleton, 3 in 2. WILD PITCH—Kuzava (2), Ford. WINNER—Ford (9-0). LOSER—Kuzava (9-10). UMPIRES—Paparella, Hurley, Hubbard and Rommel. TIME—2:21. ATTENDANCE—20,238.

Cannon Leads Fairfax, 22-6

Perry Cannon scored two touchdowns to lead Fairfax to a 22-6 victory over Roosevelt last night at Fairfax. Each team has won one game and lost one for the season.

Fairfax	7	7	0	8	—22
Roosevelt	0	6	0	0	— 6

Fairfax scoring: touchdowns—Saffer, Cannon (2); conversions—Merrick (2 placements); safety—On Toshondikitis.
Roosevelt: touchdown—W. Smith.

Phils Split; Konstanty Ties Record

BOSTON, Sept. 25 (AP).—Pitcher Max Surkont spoiled Jim Konstanty's record-tying seventieth relief job today with a game-winning single that gave the Boston Braves a 5-3 second game victory after the Philadelphia Phillies had won the first game, 12-4, with an 18-hit attack.

Konstanty tied the modern record for appearances in one season set in 1943 by Ace Adams of the New York Giants. The Phillies by splitting kept their five-game lead over the second-place Brooklyn Dodgers.

Ph'elphia	AB	H	O	A	Boston.	AB	H	O	A
W'tkus,1b	5	3	3	0	H'sfield,2b	2	1	2	4
Ashb'rn,cf	6	1	7	0	Mauch,2b	3	1	2	1
Jones,3b	4	2	2	2	Jethroe,cf	4	1	3	0
Ennis,rf	6	1	4	0	T'geson,1b	4	2	6	2
Sisler,lf	5	4	1	0	Elliott,3b	5	1	2	1
Mayo,lf	1	1	0	0	Gordon,lf	4	1	3	0
Hamner,ss	4	1	2	2	Holmes,rf	5	1	1	1
S'minick,c	2	1	5	0	Crandall,c	4	3	5	1
Goliat,2b	5	3	3	2	Kerr,ss	3	0	2	4
Heintz'n,p	4	1	0	0	Spahn,p	0	0	0	0
					Roy,p	1	0	0	0
					Hall,p	0	0	1	0
					aSisti	1	0	0	0
					Cole,p	0	0	0	0
					bCooper	1	0	0	0
					Donovan,p	0	0	0	1
Totals	42	18	27	6	Totals	37	11	27	15

aGrounded out for Hall in seventh.
bFanned for Cole in eighth.

Philadelphia	413 000 211	—12
Boston	100 010 020	— 4

Runs—Waitkus (2), Jones (2), Ennis, Sisler (2), Seminick (2), Goliat (3), Jethroe, Torgeson, Gordon, Hall. Errors—Gordon, Ennis, Torgeson (2). Runs batted in—Ennis, Sisler, Seminick, Jones, Goliat (2), Waitkus (2), Heintzelman, Mayo, Holmes, Crandall. Two-base hits—Hamner, Goliat, Jones, Mayo. Three-base hit—Jones, Goliat. Sacrifice—Heintzelman. Double plays—Kerr to Hartsfield to Torgeson, Elliott to Mauch to Torgeson, Jones to Goliat, Goliat to Hamner to Waitkus. Left on bases—Philadelphia, 12; Boston, 11. Base on balls—Heintzelman, 5; Spahn, 2; Roy, 2; Hall, 3; Cole, 1. Strikeouts—Heintzelman, 3; Roy, 2; Hall, 1; Cole, 1. Hits—Spahn, 4 in ⅓; Roy, 4 in 2⅔; Hall, 7 in 4; Cole, 1 in 1; Donovan, 2 in 1.

Ph'elphia	AB	H	O	A	Boston.	AB	H	O	A
W'tkus,1b	5	1	5	0	Mauch,2b	4	3	4	4
Ashb'rn,cf	4	2	6	0	Jethroe,cf	5	2	5	0
Sisler,lf	4	1	1	0	T'geson,1b	5	0	6	0
Ennis,rf	2	1	1	0	Elliott,3b	5	0	1	2
Jones,3b	4	1	1	2	Gordon,lf	3	0	4	0
Hamner,ss	4	1	1	4	Holmes,rf	3	0	2	0
S'minick,c	3	2	3	3	Sisti,ss	0	0	1	1
Goliat,2b	3	0	5	3	Crandall,c	3	0	2	2
Meyer,p	1	0	0	1	Kerr,ss	3	2	2	3
K'stanty,p	1	0	0	1	M'rshall,rf	0	0	0	0
					Surkont,p	3	3	0	3
Totals	32	9	24	10	Totals	31	10	27	15

Philadelphia	091 010 100	—3
Boston	000 030 02x	—5

Runs—Waitkus, Sisler, Ennis, Mauch, Sisti, Kerr, Marshall, Surkont. Error—Hamner. Runs batted in—Jones (2), Sisler, Jethroe, Torgeson, Gordon, Surkont, Mauch. Two-base hits—Mauch (2), Kerr. Home run—Sisler. Sacrifices—Sisler, Mauch, Torgeson, Crandall. Double plays—Jones to Goliat to Waitkus, Mauch to Sisti to Torgeson. Left on bases—Philadelphia, 9; Boston, 11. Base on balls—Meyer, 2; Konstanty, 4; Surkont, 5. Strikeouts—Meyer, 3; Surkont, 1. Hits—Meyer, 6 in 4⅓; Konstanty, 4 in 3⅔. Hit by pitcher—Surkont (Goliat). Winner—Surkont (5-1). Loser—Konstanty (16-6).

Maxim K. O.'s Swanson

HUNTINGTON, W. Va., Sept. 25 (AP).—Joey Maxim, light heavyweight champion of the world, knocked out Johnny Swanson of Buffalo, N. Y., in 2:35 of the third round tonight at Radio Center Arena.

Ford Wins 9th in Row; Vernon Hits Two Homers

By Shirley Povich
Post Reporter

NEW YORK, Sept. 25. — The Yankees hunched closer to the 1950 American League pennant with a two-game grab against the Nats today, doleful news to the fast-fading hopefuls in Detroit and Boston.

Before 20,238 of their jubilant constituents, the Yanks presented a pair of route-going pitchers in Allie Reynolds and Whitey Ford, and annexed the doubleheader, 8-3, and 7-4.

'Game of the Day'

Today's "game of the day" in the exciting American League pennant race to be covered by Shirley Povich will be Washington at New York.

They drew into a clear 3½-game lead over the second-place Tigers, with only six games remaining on the schedule and the road to the pennant now is opening up like a high-speed boulevard.

They cashed in heavily on an error by Cass Michaels in the first game and then unloaded against Sandalio Consuegra to make it a breeze for their man Reynolds.

To win the second game, they exploded with a six-run third inning against Bob Kuzava and then watched Young Ford hold the Nats in check with a seven-hitter to run his remarkable string of wins to nine, without a defeat.

Vernon Tries Hard

Mickey Vernon bravely attempted to keep the Nats in that second game with a two-run homer in the first inning, and another in the sixth, but his slugging could not match the devastating one-two punch of Joe DiMaggio and Johnny Mize in the Yanks' big third inning.

Kuzava's lead vanished suddenly when DiMaggio lashed a two-bagger off the left-field wall to send three Yankee runs prancing happily home. And on the next pitch Mize scored DiMaggio, plus himself, with a home run drive into the right field seats. That was enough to wrap it up.

The Nats rocked Ford for two homers, a triple and a pair of doubles among their seven hits, but the kid left-hander was championship stuff in the important latter-inning clutches.

Fine Way to Fan Side

Eleven Yanks went to bat against Kuzava in the third. He fanned three men in the inning, but it was a long time between strikeouts. Mapes and Rizzuto whacked him for singles and a walk to Berra filled the bases. That's when everybody scored on DiMaggio's double.

The Yanks came back for more after Mize got himself and DiMaggio home with his homer. Coleman's single and another by Ford, himself, added their sixth run of the inning.

Kuzava's wild throw on Rizzuto's tap gave the Yanks a run that matched Vernon's sixth inning homer and upped their lead to 7-3. In the seventh, Evans' third hit and Gil Coan's triple over DiMaggio's head gave the Nats their last run.

The Nats' last-inning fadeout was dismal. Dente led off with a double, and with two out Yost drew a walk. For some reason, Coan chose to bunt, and was the last out of the game.

Michaels, Makes Error

The Nats' first-game miseries stemmed from a fumble by Cass Michaels that opened the flood gates to three unearned Yankee runs in the third inning and wiped out their 1-0 deficit.

Gil Coan's double to the right field fence gave Consuegra a run to work with in the Nats' third, and then the Yanks seized on a break. A walk to Johnson and Coleman's single put two on quickly. Reynolds fanned and on Woodling's grounder, Michaels

See NATS, Page 19, Col. 1.

America's favorite GABARDINE will be your favorite, too!

ALLIGATOR "GOLD LABEL"

The Smart All-Weather Topcoat-Raincoat . . .

$42.75

The most versatile coat in any wardrobe! You'll wear it rain or shine . . . this 100% all-virgin wool worsted. Skillfully tailored and really water repellent! A wonderful YMS value!

Other Alligators, $10.50 to $53.50

NOW 2 GREAT STORES TO SERVE YOU

Alligator Rainwear

The Young Men's Shop
39th Year at 1319 F Street, N.W.
3942 Minnesota Avenue, N.E.

Chamberlain Holds Eastern for Three Periods Before Losing, 20-0

Neal "Pro of Week"

Village Smithy Rough on Redskins

A 295-pound village blacksmith who could toss away his hammer and substitute a powerful forearm is The Washington Post's choice as Pro Player of The Week.

Green Bay's Center Ed Neal was the ringleader of the bruising play that humbled the previously unbeaten Redskins, 35-21, in Milwaukee Sunday.

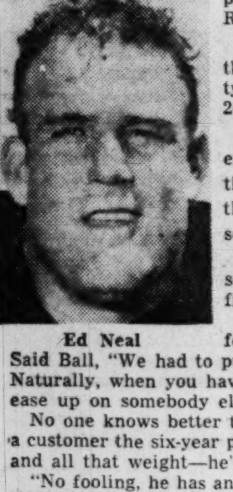
Ed Neal

In every sense, it was a team triumph for the Packers. But Neal's aggressiveness typified the flaming spirit of the victorious 20-point underdogs.

The 6-foot-4 behemoth threw his considerable weight around all the way. In the third period, it was Neal who burst through the line to block Sammy Baugh's punt and set up the decisive Green Bay touchdown.

It erased Rob Goode's 80-yard run from scrimmage and put the Packers safely in front, 28-14.

Redskin Coach Herman Ball lauded Neal for "patroling the middle of the line well." Said Ball, "We had to put two men on him to move him laterally. Naturally, when you have to double team a man, you're forced to ease up on somebody else."

No one knows better than Redskin Center Al Demao how rough a customer the six-year pro veteran is. "Neal has a terrific forearm and all that weight—he's just bound to wear a man down.

"No fooling, he has an arm as big as my leg," said the 220-pound Demao. "Once he hit me on the left arm with such force he paralyzed it for about three minutes. I couldn't center the ball and had to leave the game."

Neal, who played for Tulane, makes his home in Wichita Falls, Tex. It's there he's a bonafide blacksmith. A lot of opposing National Football League centers would be just as happy if he'd stay under that spreading chestnut tree.

Sullivan, Prinder and O'Neill Score

By Bill Gilbert

Eastern's Ramblers, held to seven points in the first three quarters by underdog Chamberlain, scored twice in the last period and defeated the Volts, 20-0, in the Interhigh opener yesterday at Eastern.

The Ramblers, with one of the strongest teams in the Interhigh League this year, scored on the first play of the second quarter when Danny O'Neill went over left tackle from five yards out Dave Keys' kick from placement was good.

It was not until the last period that the Ramblers scored again. A drive from their own seven-yard line was climaxed when Jimmy Sullivan plunged over from the two on a quarterback sneak. Keys' kick hit the goal post and was no good.

With less than a minute to play, Jim Rhinehart recovered a Chamberlain fumble for Eastern on the Volts' 45. Two plays later, Ralph Sita passed to End Don Prinder on an 18-yard play for the score. Keys again converted from placement.

EASTERN
Ends—Hunter, Ward, Prinder.
Tackles—Murrey, Mulranen, Hudson.
Guards—Gall, Habit.
Centers—Morris, Jordan.
Backs—McHann, Sita, O'Neill, Keys, Sullivan, Schafner, Sullivan, Rhinehart, McDougall, Hutchinson, Weismyer.

CHAMBERLAIN
Ends—Pearson, Wall, Weaver.
Tackles—Bobbitt, Culverhouse, Bowman.
Guards—Griffith, Mileo, Reno.
Centers—Barber, Miller.
Backs—Sylvester, Curtis, Kelly, Rushinski, Kolley, A. Magnotto, Kelley, Hall, Ruth, Hamerdinger.

Eastern	0	7	0	13—20
Chamberlain	0	0	0	0— 0

Eastern: Touchdowns—Sullivan, Prinder, O'Neill. Conversions—Keys (2 placements)

Jennings' Kick Wins For Annapolis

Bill Jennings' conversion from placement gave Annapolis a 7-6 victory over Greenbelt in the football opener for both teams last night at College Park.

Jennings' kick came after Pip Moyer intercepted a pass and ran it back 12 yards for a touchdown. Greenbelt scored on a 40-yard run by Joe Quigley in the last quarter.

Annapolis	7	0	0	0—7
Greenbelt	0	0	0	6—6

Annapolis scoring: touchdown—Moyer; conversion—C. Jennings (placement). Greenbelt: touchdown—Quigley.

Outsmarts Maryland

Butts of Georgia Is Coach of Week

THE WASHINGTON POST reaches down to Athens, Ga., this morning to salute Coach Wally Butts, of Georgia, as its coach of the week.

Butts' Bulldogs reached out and slapped down a favored Maryland team, 27-7, last Saturday in the season's kickoff for both teams.

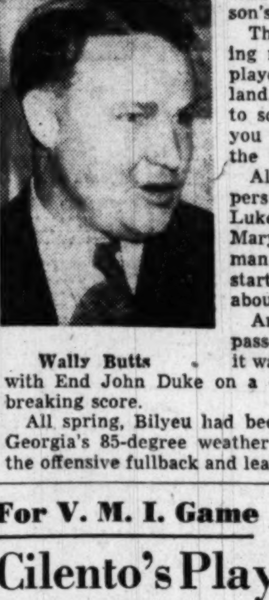
Wally Butts

The Little Round Man's strategy of giving no hint as to his offensive backfield played a big part in the defeat of Maryland. The Terps, who had no opportunity to scout Georgia and vice versa, learned you can't believe everything you see in the newspapers.

All the information in the Georgia papers on Butts' offensive starters indicated Luke Brunson would be the fullback. The Maryland papers were told he'd be the man to watch. So what does Butts do but start a sophomore fullback, Fred Bilyeu, about whom Maryland had heard nothing.

And what does Bilyeu do but catch one pass—and a sensational, one-handed catch it was, too—for a touchdown, and combine with End John Duke on a 45-yard pass play to set up the tie-breaking score.

All spring, Bilyeu had been a defensive back. But came fall—Georgia's 85-degree weather fall that is—and Bilyeu pops up as the offensive fullback and leads the way to a victory over Maryland.

For V. M. I. Game

Cilento's Play Against Virginia Cheers Rowland Somewhat

George Washington University football Coach Bo Rowland has found at least one ray of sunshine in the gloom of the Colonials' 19-0 defeat at the hands of Virginia last Saturday.

Bo is happy over the performance of Bobby Cilento, junior fullback from Newark N. J.

Cilento took over the passing chores from Handy Andy Davis and completed 10 of 12 passes for a net gain of 75 yards.

Bobby also carried the ball seven times and picked up an even 28 yards for a good four yards per try average.

So far as Rowland is concerned, Cilento's excellent play is help from an unexpected quarter. Last year Cilento understudied Al DuGoff and handled the ball only 23 times on offense. His gain from rushing was 82 yards in 20 tries. He threw three passes, all incomplete. He was used almost exclusively on defense.

Until the Virginia game, Cilento was an unknown quantity this year. A shoulder injury made it impossible for him to play on defense and his offensive usefulness was uncertain.

The Colonials are going to need all the help they can get from Cilento. Friday night they tackle tough VMI, victors over William and Mary, 25-19, last Saturday. The game is at Alexandria Stadium.

Navy Receives More Bad News, Two Backs Hurt

ANNAPOLIS, Md., Sept. 25 (AP). Bad news from the hospital piled up on Navy Coach Eddie Erdelatz today.

He knew beforehand that Halfback Bob Allison would be out for a while after hurting his shoulder in scrimmage Saturday. But not until today was it learned that Allison, 180-pound junior, will be lost for six or seven weeks.

That wasn't all. The doctors told Erdelatz another of his halfbacks likely will be sidelined for the season. He is Frank Brady, speedy sophomore who bruised a nerve in his lower back a week ago.

Anacostia Rolls Over Gonzaga

By Morton King

A charging line enabled Anacostia High School to roll over Gonzaga yesterday 34-0 at Anacostia.

Buddy King ran 25 yards for the first touchdown shortly after the Indians recovered Gonzaga's fumble on the opening kick-off. A few minutes later Gene Wall picked up another Gonzaga fumble and ran 50 yards for Anacostia's second score. Richard Grimes ran over the extra point to make it 13-0.

In the second period Bob Chatlin bucked over from the Eagle's 4-yard line for another Anacostia touchdown, Ed Laso's kick went sailing through for the extra point.

Chatlin scored again in the third quarter from the 6-yard line and Grimes ran over another extra point. Jim Matthews charged 80 yards around end in the final period for the last Anacostia tally, with Gene Bowersop going over center for the conversion.

ANACOSTIA
Ends—Kober, Rea, Terry, McGowan, Southworth, McCormick, Bohan, Pratt.
Tackles—Butler, Ondusko, Sardo, Murphy, Beall, Bowles.
Guards—Chatlin, Fritzurka, Chaillet, Smith, Myers.
Centers—Cash, Laso.
Backs — Matthews, Wall, Chatlin, Grimes, Sullivan, Bowersop, Fraser, King, Robinson, Hilleray, Pelosi, Wade, Schubert.

Gonzaga
Ends—Bram, Buckingham, Cecil, Clifford.
Tackles—Lassick, Redmond, Ralph, Barron, Warner, Bauche, Kehee.
Guards—Byrne, Conlin, Tyler, McGarty.
Centers—Freeman, Moore, Redmond.
Backs—Loftus, Di Valentino, McCallum, Kirchner, McHugh, Montgomery, Head, McNally, Mulhand, Persecuti, Burke, O'Malley, Thompson, McBride, Conroy, Schrider, Coleman.
Scoring—Anacostia: Touchdowns—King, Chatlin (2), Matthews. Conversions—Grimes (2—rush), Bowersop (rush), Laso (placement).

Nats Buy Denison,

MIAMI, Fla., Sept. 25 (AP).—The Washington Senators have purchased the Sherman-Denison baseball club of the Class B Big State League, Scout Joe Cambria reported last night.

WE WILL BUY CHATTEL TRUSTS SECURED BY
AUTO LOANS
Call or See Mr. Simmons
COLUMBIA CREDIT CO.
2221 14th ST. N.W. • AD. 1572

Georgetown Prep Takes Catholic Opener, 19 to 12

Georgetown Prep opened the Catholic High League season with a 19-12 triumph over DeMatha yesterday at Prep. Paul Ekrich, Jim Parrish and Larry Horning scored for the victors.

Chick Richardson returned a punt 75 yards for a DeMatha touchdown and Don Yeabower caught a pass from Bill Etel for a 50-yard DeMatha scoring play.

GEORGETOWN PREP
Ends—Provosity, Haley, Peter, Manders, Krebs, W. O'Connor.
Tackles—O'Donnell, Vonpohl, Johnston, Myers, Bortnick.
Guards—Hagerty, Pate, Mehr, H. Ekrich, Magner, O'Valle.
Centers—L. Kennedy, Cusick, Dolan.
Backs—N. Kennedy, Horning, P. Ekerich, Parrish, Boone, Datto, Gardner, Claxton, Vombarby.

DeMATHA
Ends—Dutton, Martin, Eddy, Coughlin.
Tackles—Etel, Carroll, Bailey.
Guards—Maratta, Baker, Murray, Hamilton.
Centers—Masseron, Rhuback.
Backs—Ford, Yeabower, Williamson, Giddings, Mays, Enbinger, Murphy, Dean, Gardner, Richardson.

Georgetown Prep	0	7	6	6—19
DeMatha	0	6	6	0—12

Georgetown Prep scoring: touchdowns—P. Ekrich, Parrish, Horning; conversions—Vombardy (placement).
DeMatha scoring: touchdowns—Richardson, Yeabower.

Young Fellows of All Ages...20...40...or 60
SEE
UNIVERSITY SHOP
Men's Fashion Section
Page 4

Call NA. 4200, ask for Circulation, and order Washington Post guaranteed home delivery.

Ike Williams, Salas Hope to Fight Tonight

The unseasonably cool weather last night forced postponement until tonight of the 10-round return fight between world's lightweight champion Ike Williams and Charley Salas, Phoenix, Ariz., welterweight, at Griffith Stadium.

Tonight's forecast is fair and warmer and the entire card, last of the local outdoor season, will be put on without any changes, starting at 8:45 p. m.

Salas, ninth ranking in the welterweight division weighed in at 147 yesterday and Williams at 142. There will be another weigh-in today.

In their first encounter here last month, Salas won a decision over Williams but Ike is listed as the favorite for tonight's bout.

There will be no broadcast or telecast and the supporting card consists of a trio of five-rounders and a pair of four-round matches.

The five-rounders are Coley Wallace vs. Joe Peters, heavyweights; Johnny Prat vs. Garland Edwards, middleweights, and Walter Hamm vs. Alex Zambres, featherweights.

Midgets Will Race at Lanham Track Tonight

Midget auto racing returns to Lanham Speedway tonight, if the weatherman gives the racers a break. A three-times rained out program of 40 Ford and 20 Offenhauser entries is set to go, with separate 50-lap features for each class. Six races are scheduled.

Len Duncan, Charlie Miller, Ernie McCoy and Larry Bloomer, top money winners for the last three years at Lanham, will compete.

Race Sunday

Cold Weather Doesn't Halt Local Sailors

By Happy Walker

For most of the area's power racing clan, and a sprinkling of the cruising skippers, the season is just about over.

Walker

Not so for the hardy sailing salts who will be hoisting sails well into frostbite time as most of the nearby clubs are getting ready to hold their fall informal sailing series.

Principal attraction for local sailors is the traditional fall race series sponsored each year by the Potomac River Sailing Association. Taking advantage of ample water for small craft, the group stage a series of six Sunday races with twin races each day.

The series gets under way this Sunday with classes slated for Thistles, Chesapeake 20s, Lightning, Chesapeake 16s, Comets, Penguins, Snipes and Tempests.

Applications and full particulars can be had by calling Commodore Wirt A. Gill, Shepherd 9469. Gill has appointed Ben Minor, Sunny Kierst and Norman Schaller to officiate at the series.

Oma Wins Decision

BUFFALO, N. Y., Sept. 25 (AP). Lee Oma won a unanimous decision over Bob Satterfield tonight in a fast heavyweight battle that had the crowd of 8000 shouting through all 10 rounds.

Dodgers Flub Another Chance, Split With Giants, 3-2, 3-4

BROOKLYN, Sept. 25 (AP).—The New York Giants dealt the Brooklyn Dodgers' flickering pennant hopes a jolt tonight by edging the Dodgers, 4-3. The Dodgers had won the day half of the doubleheader, 3-2.

New York snapped Brooklyn's seven-game winning streak with a three-run rally in the eighth.

First Game

New York	AB	H	O	A	Brooklyn	AB	H	O	A
Stanky,2b	4	2	1	2	Reese,ss	4	1	4	4
L'ckman,lf	4	1	1	0	H'anski,lf	0	0	2	0
Dark,ss	4	1	4	2	Snider,cf	4	0	3	0
Irvin,1b,rf	4	1	12	1	Rob'son,2b	3	1	4	2
T'mson,cf	4	2	1	0	Furillo,rf	4	1	1	0
T'pson,3b	4	0	1	3	Hodges,1b	4	1	8	1
Mueller,rf	2	0	0	0	C'anella,c	4	1	4	2
aRigney	1	0	0	0	Cox,3b	4	1	0	2
Gilbert,1b	0	0	0	0	Roe,p	4	1	1	0
Westrum,c	2	0	2	0					
bLohrke	1	0	0	0	Totals	31	7	27	11
Yvars,c	0	0	2	0					
cHartung	1	0	0	0					
Spencer,p	0	0	0	0					
Totals	32	7	24	13					

aGrounded out for Mueller in eighth.
bFlied out for Westrum in eighth.
cStruck out for Jones in eighth.

New York	000 000 002—2
Brooklyn	001 200 00x—3

Runs—Stanky, Lockman, Reese, Robinson, Roe. Errors—Dark, Thomson. Runs batted in—Furillo, Reese (2), Lockman, Thomson. Two-base hits — Robinson, Hodges, Stanky. Three-base hits—Thomson, Stanky. Home run—Reese. Double plays—Stanky to Dark to Irvin, Reese to Hodges, Reese to Robinson to Hodges. Left on bases—New York, 4; Brooklyn, 9. Base on balls—Jones, 5; Roe, 5. Hits—Jones, 7 in 7; Spencer, 0 in 1. Wild pitch—Roe. Winner—Roe (19-11). Loser—Jones (12-16). Umpires—Goetz, Dascoli and Jorda. Time—2:10. Attendance—3181.

(Second Game)

New York	AB	H	O	A	Brooklyn	AB	H	O	A
Stanky,2b	3	1	4	2	Reese,ss	4	1	2	3
Rigney,2b	1	0	0	1	Her'nski,lf	2	0	2	0
Lo'km'n,lf	5	3	1	0	dBrown	1	0	0	0
Mueller,rf	4	1	0	0	Mallette,p	0	0	0	0
Th'ps'n,3b	4	0	1	3	Snider,cf	5	1	2	0
Irvin,1b	4	2	15	0	Rob'son,2b	3	1	2	3
T'mson,cf	4	2	2	0	Furillo,rf	4	1	2	1
Dark,ss	4	0	0	4	Hodges,1b	4	0	8	0
W'strum,c	2	0	4	2	Cox,3b	3	1	1	1
bRufer	0	0	0	0	Edwards,c	3	0	6	0
Yvars,c	0	0	0	0	C'p'nella,c	1	1	1	0
Maglie,p	1	0	0	1	cHatten	0	0	0	0
aW'th'ley	0	0	0	0	Lembo,c	0	0	1	1
Kramer,p	0	0	0	0	Erskine,p	3	0	0	1
Spencer,p	0	0	0	0	Newc'be,p	0	0	0	0
Koslo,p	1	0	0	0	Bankh'd,p	0	0	0	0
					Abrams,lf	1	1	0	0
Totals	33	9	27	13	Totals	34	7	27	10

aWalked for Maglie in eighth.
bRan for Westrum in ninth.
cRan for Campanella in eighth.
dGrounded into DP for Hermanski 8th.

New York	010 000 030—4
Brooklyn	101 000 010—3

Runs — Rigney, Lockman, Thomson, Weatherly, Reese, Hermanski, Cox. Errors—Thompson, Irvin, Edwards. Runs batted in—Furillo, Robinson, Mueller, Thompson, Irvin, Abrams. Two-base hits—Irvin, Robinson. Three-base hit—Thomson. Stolen base—Rufer. Double plays—Reese to Robinson to Hodges; Reese to Hodges; Westrum to Irvin. Left on base—New York, 7; Brooklyn, 11. Base on balls—off Maglie 6, Spencer 1, Erskine 3, Mallette 1. Struck out—by Maglie 2, Erskine 4, Bankhead 1, Mallette 2. Hits off—Maglie 4 in 7 innings, Kramer 3 in ⅓, Spencer 0 in 0, Koslo 0 in 1⅔, Erskine 6 in 7 (none out in 8th), Newcombe 3 in ⅓, Bankhead 0 in ⅔, Mallette 0 in 1. Hit by pitcher—by Erskine (Stanky). Passed ball—Edwards. Winner—Maglie (17-4). Loser—Erskine

Call NA. 4200, ask for Circulation, and order Washington Post guaranteed home delivery.

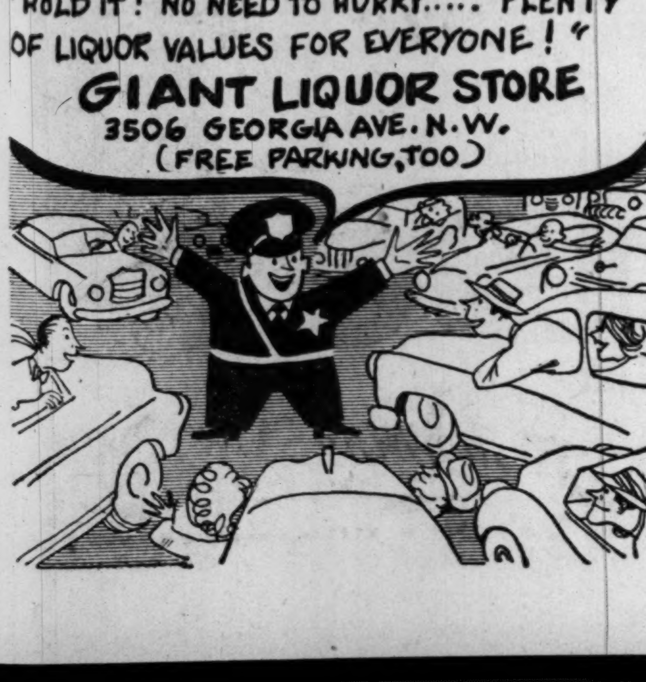

TEACHER'S
HIGHLAND CREAM
The Scotch you know is always right
Blended Scotch Whisky • Schieffelin & Co., New York, N. Y. • Importers Since 1794

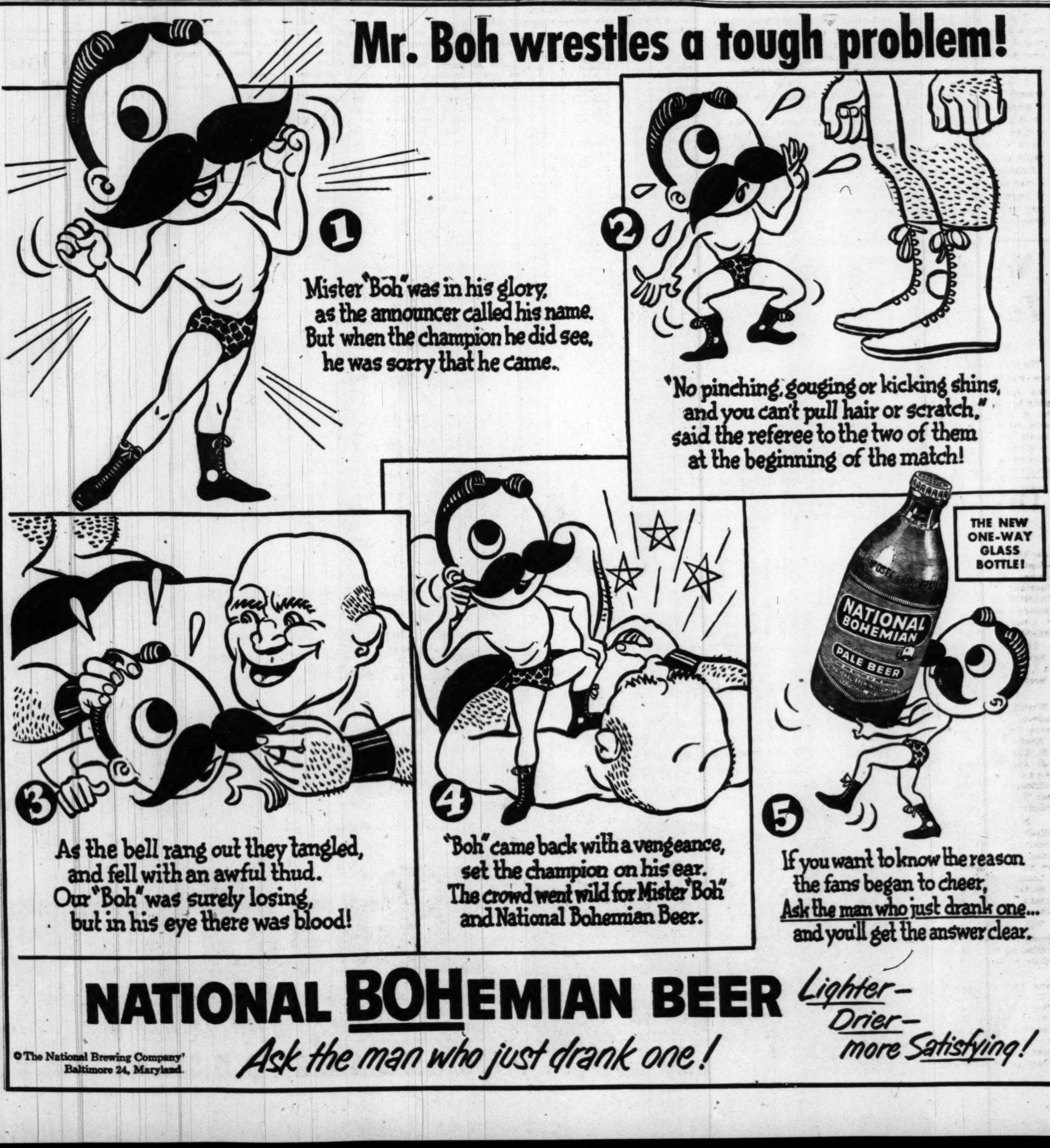

Marlboro Racing Chart

(Copyright, 1950, by Triangle Publications, Inc.)

FIRST RACE—Five and one-half furlongs. Purse, $1000. For 2-year-old maidens. Off at 2:01½. Start good. Won driving; place same. Winner, H. B. Langdon's gr. f. (2) by Bull Moose—Herod's Delight. Trained by owner. Time, 1:09⅗.

Horse	Jockey	Wgt.	Post	St.	¼	½	Str.	Fin.	Straight
Herod's Moose	(M'G'l)	108	5	3	1½	1 1½	1 1½	1 1½	$7.40
Four West	(Lauer)	118	7	8	6½	3 1	3 1	2 ns	2.70
Yazzo	(Sorrentino)	118	3	1	3 nk	2 2	2½	3 1½	1.00
High Cross	(Duff)	118	2	7	5 2	5 1	4 2	4 2	76.20
Dapper Miss	(Shaw)	115	4	4	4 1½	4 1½	5 2	5 4	38.10
Dutch Queen	(Shuk)	115	1	2	2 1½	6 1	6 1	6 1	60.90
Sweet Rocket	(Baird)	115	8	5	8	7 2	7 2	7 2	30.40
Madagett	(Russo)	115	6	6	7 1	8	8	8	5.80

HEROD'S MOOSE, $16.80, $6.00, $2.40; FOUR WEST, $4.80, $2.40; YAZZO, $2.20.

SECOND RACE—Six and one-half furlongs. Purse, $1000. For 3-year-olds and up; claiming. Off at 2:28. Start good. Won driving; place same. Winner, S. M. Follins' br. m. (8) by Petrose—Valdina Gold. Trained by R. L. Gheen. T8ime, 1:17.

Horse	Jockey	Wgt.	Post	St.	¼	½	Str.	Fin.	Straight
Erato	(Gardner)	110	7	3	2 hd	2 1½	2 2	1½	$1.30
Flash Up	(Russo)	111	8	5	4 1	3 hd	2 4	2¾	2.80
Eire	(Baird)	121	6	2	1 4	1 1	1 hd	3 2	2.30
Sweet Bobby	(B'iale)	113	1	1	3 1	4 4	4 4	4 4	52.70
New Book	(S'rentino)	116	3	6	6½	5 1	5 2	5 2	53.90
Hazel Gold	(McG'al)	108	4	7	8	8	6½	6 2	15.10
Too Dangerous	(S'k)	116	5	8	7 1	6½	7 4	7 6	91.70
Berl	(Arduni)	112	2	4	6 1	7 1	8	8	7.50

ERATO, $4.60, $3.00, $2.60; FLASH UP, $4.20, $2.80; EIRE, $2.60.

DAILY DOUBLE (5-7) PAID $48.60.

THIRD RACE—Five and one-half furlongs. Purse, $1000. For 3-year-olds and up; claming. Off at 2:53½. Start good. Won driving; place same. Winner, Mrs. L. O. Cadigan's ch. h. (9) by Osculator—Circus Day. Trained by K. M. Parker. Time, 1:08⅗.

Horse	Jockey	Wgt.	Post	St.	¼	½	Str.	Fin.	Straight
Valdina Clown	(H'an)	115	6	3	3 2	1 1	1 1	1 1¾	$12.40
Shiny Penny	(S'tino)	115	8	2	1½	2 1	2 1	2 1½	1.50
Miss Pete	(Grant)	112	2	7	6 2	5 1	3 1½	3¾	22.70
Gomel	(Gardner)	110	7	5	5 1	3 2	4 2	4 2	1.70
Sir Toro	(Russo)	108	5	8	8	7 1	5 1	5 nk	8.40
Snowhill	(Heim)	110	1	6	4 nk	4½	6 2	6 1½	10.00
Teddy Lu	(R'istella)	116	3	1	2 nk	6 2	7 2	7 2¾	33.80
Scarlet Velvet	(M'ral)	113	4	4	7 2	8	8	8	93.10

VALDINA CLOWN, $26.80, $14.40, $8.00; SHINY PENNY, $3.80, $2.20; MISS PETE, $6.40.

FOURTH RACE—One and one-sixteenth miles. Purse, $1000. For 3-year-olds; claiming. Off at 3:20. Start good. Won driving; place same. Winner, D. Pearce's b. f. (3) by Golden Voyage—Doris V. Trained by Mrs. G. A. Saportas, jr. Time, 1:56⅖.

Horse	Jockey	Wgt.	Post	St.	¼	½	Str.	Fin.	Straight
Salient	(Sorrentino)	119	3	6	2 1	2 1	1 2	1¾	$3.10
Mary Grace	(Baird)	116	7	1	5 1	4 4	2¼	2 1½	2.50
Blazing Pomp	(Duff)	116	5	3	3 1	3 1	3 1	3 1½	8.60
Jayencee	(Bracciale)	113	6	2	4 2	5 2	4 2	4 2	2.40
Redmon	(Clark)	116	2	5	6 1	6 1	6 2	5 2	83.50
Imacinch	(Gardner)	105	1	4	1 hd	1 nk	5¼	6 2	5.20
Minnix	(Shuk)	113	4	7	7	7	7	7	40.50

SALIENT, $8.20, $3.40, $3.20; MARY GRACE, $4.00, $3.40; BLAZING POMP, $5.20.

FIFTH RACE—Six and one-half furlongs. Purse, $1000. For 3-year-olds and up; claiming. Off at 3:45½. Start good. Won driving; place same. Winner, G. L. Stevens' ro. g. (8) by Discovery—Royal Rhapsody. Trained by owner. Time, 1:27.

Horse	Jockey	Wgt.	Post	St.	¼	½	Str.	Fin.	Straight
Tunesmith	(Baird)	112	2	7	7 1	6 1	1½	1 4	$19.60
Alapay	(Sorrentino)	114	1	2	2 1	1 nk	2 1½	2 1	10.90
Mr. Fixit	(Gardner)	107	7	6	5 1	2 hd	3½	3 3	1.80
Sunclad	(Ramistella)	114	3	1	3½	3 nk	4 1½	4 1¾	24.70
Liberty A.	(Shuk)	110	5	4	1 hd	4 2	5 2	5 hd	171.90
Always Late	(McG'l)	106	4	8	8	8	6 4	6 2	7.00
Au Fran	(Russo)	108	8	5	6 1	5½	7 2	7 1½	37.40
Sugar Buck	(Shaw)	114	6	3	8½	7 1½	8	8	1.20

TUNESMITH, $41.20, $14.40, $6.00; ALAPAY, $11.20, $6.00; MR. FIXIT, $3.40.

SIXTH RACE—Six and one-half furlongs. Purse, $1200. The Bristol Purse. For 3-year-olds and up; allowances. Off at 4:10½. Start good. Won driving; place same. Winner, Mrs. L. M. Carver's ch. g. (4) by Sun Again—Hastily Yours. Trained by L. M. Carver. Time, 1:25⅗.

Horse	Jockey	Wgt.	Post	St.	¼	½	Str.	Fin.	Straight
Eagle Speed	(G'dner)	105	2	6	6 2	3 2	3 2	1 1½	$1.90
Heaven Hill	(S'ntino)	112	3	2	2 1	2 4	1½	2 1	3.60
Baldinkill	(Baird)	112	1	1	1 2	1 2	2½	3 1	3.40
Arch Boy	(Russo)	107	7	5	4 1	4 1½	4 2	4 2	49.70
Malaloi	(Arduni)	112	5	3	5 1	6 1½	6 1	5 2	16.90
Archmere	(Grant)	111	6	4	3 nk	5½	5½	6 1	6.40
Grand Mars	(C'erone)	109	4	7	7	7	7	7	7.40

EAGLE SPEED, $5.80, $3.20, $3.00; HEAVEN HILL, $4.00, $3.00; BALDINKILL, $3.00.

SEVENTH RACE—One and one-sixteenth miles. Purse, $1000. For 3-year-olds and up; claiming. Off at 4:37½. Start good. Won driving; place same. Winner, Mrs. E. Hemphill's b. g. (7) by Halcyon—Gas Bag. Trained by P. R. Hemphill. Time, 1:57.

Horse	Jockey	Wgt.	Post	St.	¼	½	Str.	Fin.	Straight
Halgas	(Clark)	115	7	1	3 1	3 1	1 2	1 2	$8.30
Scotch Sand	(G'dner)	116	5	4	5 4	4 1	2 1	2 4	.90
Valdina Goblin	(S'w)	117	4	2	2 1½	2½	3¼	3 ns	5.40
Mr. Flip	(Shuk)	115	2	3	1 hd	1 nk	4 1	4 2	18.90
Merry Nymph	(Grant)	118	3	5	4 nk	5 2	5½	5½	4.80
Dust Raiser	(R'mond)	121	1	7	7 1½	6 10	6 10	6 15	8.50
Bettys Hour	(M'phy)	113	8	8	8	8	7	7	146.70
Scotch Nymph	(Duff)	112	6	6	6 2	7½	x		75.90

x-Eased.

HALGAS, $18.60, $5.60, $3.60; SCOTCH SAND, $2.80, $2.20; VALDINA GOBLIN, $3.00.

EIGHTH RACE—One and one-sixteenth miles. Purse, $1000. For 3-year-olds and up; claiming. Off at 5:05½. Start good. Won easily; place driving. Wnner, G. E. Curtis' ch. g. (4) by St. Brideaux—Omar Queen. Trained by owner. Time, 1:56⅘.

Horse	Jockey	Wgt.	Post	St.	¼	½	Str.	Fin.	Straight
Frigate	(Russo)	116	4	1	1 1	1 1½	1 4	1 1½	$2.60
Quick Chance	(Baird)	118	5	6	5 2	4 1	2 2	2 4	4.10
One Only	(Miller)	115	7	3	2 2	2 4	3 2	3 4	18.20
Nikoh's Pal	(R'mond)	115	6	2	6 2	6 2	4 1½	4 2	41.10
Sea Lore	(Shuk)	121	1	4	4 2	5 1	6 2	5 hd	8.00
Junior Four	(Heim)	111	2	5	3 hd	3 2	5½	6 2	10.10
Mastercom	(Gardner)	110	8	7	8	8	8	7 hd	11.60
Bill Monahan	(G'fith)	121	3	8	7 nk	7¼	7½	8	2.40

FRIGATE, $7.20, $3.80, $2.60; QUICK CHANCE, $4.60, $3.20; ONE ONLY, $5.00.

NINTH RACE—One and one-sixteenth miles. Purse, $1000. For 3-year-olds; claiming. Off at 5:32. Start good. Won driving; place same. Winner, G. G. Waugh, jr.'s b. f. (3) by Bolingbroke—Strong Wheat. Trained by owner. Time, 1:56⅘.

Horse	Jockey	Wgt.	Post	St.	¼	½	Str.	Fin.	Straight
Wheaten	(Austin)	113	5	6	6	6	3 4	1 nk	$2.00
Village Boy	(Duff)	116	3	5	2 nk	1 hd	1 1½	2½	4.50
Count Ala	(Shuk)	116	1	2	4 1½	4 ns	2 hd	3 1½	1.50
Rough Penny	(S'tino)	116	4	1	5½	5½	4 2	4½	11.30
Simple Lady	(Russo)	108	2	3	1½	3½	5 1	5 1	11.60
Surita Hall	(Baird)	112	6	4	3 hd	2 hd	6	6	16.80

WHEATEN, $6.00, $4.00, $2.60; VILLAGE BOY, $5.20, $2.40; COUNT ALA, $2.20.

Graded Entries at Marlboro

FIRST RACE—Five and one-half furlongs; purse, $1000; 3-year-olds; claiming.

1	Als Countess (Shuk)	111	3-1
2	†Morning Chime (McG'gal)	107	10-1
3	Miss Maryland (no boy)	111	6-1
4	Aquasco Miss (no boy)	111	20-1
5	*Chal Glass (Gardner)	109	3-1
6	Griers Pass (no boy)	111	20-1
7	*Tinsel (Russo)	109	6-1
8	Miss Crockit (no boy)	111	20-1
9	Little Fang (Baird)	120	7-2
10	Count Steel (Sorrentino)	114	2-1
11	*Miss Uniontown (Russo)	106	15-1
12	Gilded Fox (Shuk)	111	10-1
13	True True (no boy)	114	6-1
14	Buck Junior (Sorrentino)	114	10-1

SECOND RACE—Six and one-half furlongs; purse, $1000; 3-year-olds up; claiming.

1	Dividandy (Austin)	118	5-1
2	Quiet Shot (Gardner)	112	10-1
3	Chesty (Baird)	115	20-1
4	Thalia Lad (Sorrentino)	115	2-1
5	Anneport (Arduini)	118	5-2
6	*Wonder Witch (no boy)	110	8-1
7	Bold Dandy (Gardner)	115	20-1
8	Brooke Argo (Bracciale)	118	5-1
9	Lost Gold (no boy)	115	20-1
10	War Spy (Miller)	115	6-1
11	*She's Back (Gardner)	107	15-1
12	Folly's Moose (no boy)	115	20-1
13	*Dridas (Russo)	113	6-1
14	Sky Flight (Miller)	115	10-1

THIRD RACE—Six and one-half furlongs; purse, $1000; 3-year-olds up; claiming.

1	Peggy Lewis (Sorrentino)	108	8-5
2	*Kant Decide (McG'gal)	103	8-1
3	War Belle (Baird)	113	5-1
4	Royal Raymer (Carrillo)	108	20-1
5	Iranic (Baird)	111	20-1
6	Hasty Mabel (Russo)	108	20-1
7	*Pappy Boy (Austin)	106	8-1
8	G.I. Moose (no boy)	111	20-1
9	*Composer (no boy)	106	6-1
10	Gertie D. (no boy)	107	20-1
11	*Cedar Brand (Gardner)	112	5-2
12	Lagalla (Bracciale)	110	20-1
13	Skydue (no boy)	108	8-1
14	Bona Girl (Miller)	116	8-1

FOURTH RACE—Five and one-half furlongs; purse, $1000; 2-year-olds.

1	Anagazandra (Sorrentino)	121	7-2
2	Suebarb (Tammaro)	115	10-1
3	King Watch (Bauer)	120	6-1
4	Rosy Fortune (Carrillo)	113	20-1
5	Passing Parade (Baird)	122	8-5
6	*Redcentree (Russo)	111	6-1
7	Due Date (no boy)	113	10-1
8	Gold Mode (no boy)	115	3-1
9	Bandaid (Grant)	115	3-1
10	Smear Case (no boy)	113	20-1
11	Elk Water (Tammaro)	122	10-1
12	First Boy (Bracciale)	116	20-1
13	Manci Tracer (no boy)	113	20-1
14	Rapid One (no boy)	116	20-1

FIFTH RACE—Six and one-half furlongs; purse, $1000; 3-year-olds up.

1	Maxim Queen (no boy)	107	7-2
2	*Mary Ann (Gardner)	107	5-1
3	Mo Cate (no boy)	107	15-1
4	aDisputanta (Baird)	112	6-1
5	Four Flares (Shaw)	110	15-1
6	*Roundelay (no boy)	104	3-1
7	Mi Scandal (Tammaro)	115	2-1
8	Skybush (Herman)	114	15-1
9	aGrenade (Baird)	110	6-1

aWinchester and Fishback entry.

SIXTH RACE—One and one-sixteenth miles; purse, $1500; 3-year-olds up.

1	Blue April (Murphy)	113	15-1
2	*Remembrance (no boy)	110	2-1
3	Ante Maker (Lauer)	107	10-1
4	*Little Ernie (Schiavo)	104	10-1
5	*Charlight (Gardner)	105	8-1
6	Yes She Will (Arduini)	109	5-2
7	Gumptious (Baird)	112	5-2
8	Comely Belle (Shuk)	107	8-1
9	Little Rocket (no boy)	110	8-1
10	*Eagle Speed (Gardner)	105	5-1

SEVENTH RACE—One and one-sixteenth miles; purse, $1000; 3-year-olds up; claiming.

1	Econette (Clark)	116	5-1
2	Lock Control (Arduini)	115	6-1
3	Super Flight (no boy)	114	5-2
4	*Partition (Gardner)	106	15-1
5	Guerryton (Grant)	114	15-1
6	Worldwin (Baird)	121	5-1
7	Rosedan (Sorrentino)	117	8-1
8	Dazzle Dust (no boy)	117	20-1
9	*Twenty-nine (Gardner)	112	6-1
10	Galaxy (no boy)	117	5-1
11	Quarter Boots (Duff)	109	4-1
12	†Lucky Andy (McGonigal)	104	20-1
13	Wayfern (no boy)	112	10-1
14	Marie Egret (no boy)	112	10-1

EIGHTH RACE—One and one-sixteenth miles; purse, $1000; 3-year-olds up; claiming.

1	She's Scotch (no boy)	118	3-1
2	Sir Imp (Baird)	116	8-1
3	Abidale (no boy)	116	20-1
4	Browntint (Arduini)	116	8-1
5	Temeru (Scocca)	116	10-1
6	†Billy Larkmead (no boy)	109	20-1
7	Peace Fleet (Matrall)	116	10-1
8	Flying Togs (Sorrentino)	118	3-1
9	†Honor Pilate (no boy)	114	7-1
10	Auburn Ariel (Carrillo)	116	20-1
11	Red Lake (no boy)	113	15-1
12	Regaler (Bauer)	113	6-1
13	*Agency (Gardner)	116	8-1
14	Kosair (no boy)	113	20-1

NINTH RACE—One and three-sixteenth miles; purse, $1000; 3-year-olds up; claiming.

1	Reigh Morse (Socca)	119	5-1
2	*Free Son (no boy)	116	3-1
3	Uncle Remus (Grant)	119	8-1
4	Dawndale (Lauer)	112	10-1
5	Venci (Shuk)	113	10-1
6	Reno Untried (Regalbuto)	112	5-2
7	Rocky Play (Shuk)	118	8-1
8	*Flags (McGonigal)	108	20-1
9	*Braganca (Russo)	116	3-1
10	†Dual Purpose (McGonigal)	106	15-1
11	Portal (no boy)	108	20-1
12	Smart Start (Russo)	108	20-1
13	Upper Crust (Dosher)	116	20-1
14	Redouble (no boy)	112	6-1

*5 lbs., †7 lbs. allowance claimed.

AP Consensus

AT HAWTHORNE

1—Liability, Macpat, Bham Ala.
2—Park Pigeon, Tru-Miss, Banovina.
3—Bold Arrow, Snuzzle, Adversary.
4—Japhap, Helia, Foxy Liz.
5—Tetra Rae, Vohenjr, Joan Again.
6—Rodrigo, Stole, Saint Nicholas.
7—IRISH WIT, Deep Fen, Devils Elbow.
8—Leo P. McL., Opinionated, Doctor L. E.

AT BELMONT PARK

1—Sunaris, Sad Zac, Irinita.
2—Wragge Taggle, Fullblast, Peterun.
3—My Good Man, Polichinela II, Cloonshee.
4 VERTIGO II, Calfero, Landlord.
5—Counterpoint, Flic Flac, Hellowise.
6—Faraway, Pilaster, Friendly Frank.
7—Algasir, Big Story, Buzfuz.
8 Bal Hawk, Timein, Plowman.

AT NARRAGANSETT

1—Doby, Rudy's Star, Gay.
2—Boldness, Frily Rrock, Convert.
3—Frank Bandel, If Coming, Butterweed.
4—Test Pattern, Tea Token, Fifth Fleet.
5—GEE WHIZ, Northern Deb, Bel Beau.
6—Kidded, Daring Mate, Jacopet.
7—Fletter, Dark Glasses, Task.
8—Double O, Beau Beau, Bobeck.
9—Orphan Fibber, Eugarp, Sason.

AT ATLANTIC CITY

1—Surf Girl, Prickly, Jungle Gypsy.
2—Jade Lad, Summer Sun, Fire Song.
3—Daily Nuisance, Mobile Belle, Fighting Mark.
4—Air Patrol, Mint O'Morn, Jungle Feast
5—Sand Run, Play Toy, Cutting Edge.
6—CALL OVER, Selector, Scheming World.
7—Cactus Foot, Sextant, Trance Sleeper.
8—Monte's Pride, Black Pepper, Red Pompon.

Atlantic City

1—¾; $2500; maiden 3-year-olds up.

Slip o' Ned	114	Sir Christie	117
St. Leona	114	*Cetronia	112
Lady Locks	114	Bright Omen	114
Blue Goods	117	Mr. Coventry	117
†Mrs. Jordan	112	*Show Off	112
†Prickly	110	Above Normal	117
Surf Girl	114	Aboo	119
Jungle Gypsy	114	Lady Sophia	114

2—¾; $2500; 4-year-olds up; claiming.

Grateful	110	Jade Lad	112
Winter Rules	119	Eternal Danger	114
Take A Bow	110	Red Ned	114
Summer Sun	114	Sospiro	110
†Dixie Sweep	107	Falsely	107
Fire Song	111	Cutest Trick	107
Palist	107	Court Ruler	110
Adorable Bolo	107	Bases Loaded	110

3—¾; $2500; maiden 2-year-olds; cl'g.

Mobile Belle	117	Heavenly Tune	117
*Fighting Mark	115	Mr. Briar	114
Sheridan Sq.	114	Daily Nuisance	117
Short Hills	117	Commissioner	114

4—¾; $3000; 3-year-olds up; claiming.

*Jungle Feast	117	Major Kay	110
Jetsam	114	Fish Fry	111
Cockfeather	117	Marchan	109
Dot Beiltro	111	Gallalad	115
Iron Pigeon	117	aAir Patrol	119
Larry Dooley	118	Reborn	114
Cedrric	114	Royal Bones	115
Attentive	106	aMint o' Morn	113

aMcCarthy entry.

5—¾; $3500; 3-year-olds up; claiming.

Tampero	113	Sand Run	116
Double Nip	111	Ennobled	119
Agrarian U.	113	Cutting Edge	113
Dominave	108	*Play Toy	116
Wentworth	111		

6—¾; $4500; 3-year-olds; allowances.

Scheming World	119	Call Over	124
Chloe	118	Family Pride	118
Related	119	Selector	119
†Blazing	112		

7—1⅛; $2500; 3-year-olds up; claiming.

Killeybegs	115	Houlgate	115
Cactus Foot	115	Trance Sleeper	111
First Degree	115	Sextant	118
Hasty Count	117	*War Dressing	106
*Battle Cry	116	*Tuppence	106
Fox Ring	115	Dimps	105

8—1⅛; $2500; 3-year-olds up; claiming.

Scarlet Thorn	118	Papaver	111
Canada	113	Silver Putter	115
Monte's Pride	115	Judex	111
Black Pepper	118	Brave Reward	115
Staters	111	Gauntlet	111
Adelphia	118	Red Pompon	116
Busy Sis	108		

*5 lbs., †7 lbs. allowance claimed.

1—1/16; $2500; 3-yr.-olds; Claiming.

Seventy-seven, 113 (C'one) 6.00 3.60 2.60
Dayround, 113 (Nash) 16.20 8.00
Freedom Wins, 116 (R'ts) 3.00

Emory A., Radjmahal, Commitment, Chick's Gal, Trombejim, Big Shrew, Flash Bulb, Perion also ran. Tihe: 1:46⅘.

2—¾; $2500; 3-yr.-olds up; claiming.

Mess Cook, 122 (C'ne)..10.00 4.80 3.20
Fenty O., 117 (McM'en)...... 4.20 3.00
Penny Reward, 117 (Sn'gs) 10.80

Royal Tartan, Vera Connelly, Fleet Command, Bordeaux, Little Shrew, Cedar Creek, Doon Well, Braggadocio, Hand In Glove also ran. Time: 1:13⅘.

DAILY DOUBLE PAID $30.20

3—¾; $2500; 2-yr.-old maidens; clmg.

Bubs C., 116 (Culmone) ..11.80 6.20 3.80
Wise Jane, 117 (F'dez) 6.80 5.00
Johnstown Girl, 113 (M'tin) 9.60

Bye Bunny, Rushland, Dependable, Turnpike, Mount Top, Jambon Bones, Kist, Pas de Calais, Hay Judy also ran. Time: 1:14⅖.

4—¾; $3000; 3-yr.-olds; claiming.

No Parking, 116 (Nash) .. 8.60 3.40 2.80
Idle Memory, 110 (Vasil) 2.80 2.40
Beech Hill, 115 (F'ndez) 5.80

Doreens Boy, Boisterous, David N., Stefanella, Sweet Butter, Tranquillo also ran. Time: 1:13⅕.

5—¾; $3000; 2-yr.-olds; allowances.

Repertoire, 120 (C'mone) .. 7.80 2.80 2.20
aLord North, 120 (Mar'n) 2.40 2.20

Narragansett Entries, Results

1—¾; $1800; 4-year-olds up; claiming.

Airsis	118	*Eternal May	106
S'preme Moment	115	Ponca	111
Doby	118	*Cunning Miss	106
Gay	111	Miss Gadfly	111
*Rudy's Star	113	Coffee Frappe	111
†Tony's Pony	104	*Jhansi	106
Ray Star	111	Adorant	115
Ice Cap	115	Princess Laura	111

2—¾; $2000; 2-year-olds; claiming.

Miss Sador	112	John's Choice	118
†Boldness	108	†Donna S.	105
*Prilly Frock	110	†Gay Skipper	111
Air Girl	112	Keen Buster	112
*Convert	110	Bay Creek	118
Double Chance	115	†Tap the Till	111
Hy There	115	Snorkel	118
*Well Well	110	†Left Winger	108

3—¾; $2000; 3-year-olds; claiming.

Bright Comet	113	*Cresson Knight	115
*Frank Bandel	108	*Dark Miss	105
Here's Fay	113	*Zulark	108
Notchstick	113	†Butterweed	107
If Coming	110	Richard Q.	113
Constable	113	Wright's Wrong	110
†Irish Channel	103	*Trarab	108
†Mighty Texan	115	Phoebe S.	112

4—¾; $2400; 2-year-olds; allowances.

*Test Pattern	107	Tea Token	112
aSnow Flame	112	*U. S. Navy	107
Vinnie	112	Benjomike	115
Legs	115	Royal Duke	115
*Blue Path	107	Wavesab	117
a*Fifth Fleet	107		

aClairborne entry.

5—¾; $2300; 4-year-olds up; claiming.

Jobie	113	*Northern Deb.	105
*Jetrose	105	Gams	112
Zo-Bo	113	†Biltrite	106
You and Me	113	War Toro	113
Jig Time	109	†Bel Beau	110
Gee Whizz	120	Goldfield	109
*Pigeon's Pal	111	Suffazon	113
Scotch Cup	109		

6—1 1/16; $2300; 3-year-olds up; claiming.

Kidded	112	Ray K.	114
Molly Flag	110	Plumper	115
Dainty Maid	112	Jacopet	115
*Daring Mate	110		

7—1 mi. 70 yds.; $2000; 4-year-olds up.

Sure Gift	115	†Dime	106
Excel	109	*Fletter	107
Eelbeda	109	Khabula	108
Copacabana	116	Bullfield	109
†St. Band	102	Task	115
Ocean Play	109	*Lady Carrie	107
*Dark Glasses	107	High Hunch	113
Soleda	113	Mon Torch	113

8—1 1/16; $2000; 3-year-olds; claiming.

Bobeck	115	Blue Clover	115
†Slated	110	Lady Gather	110
Chip	113	Double O	117
*Daring Maid	109	*Beau Beau	115
Fiver	110	†Bright Side	110
Patty's Beacon	110	Lady Emilia	110
*Royal Freedom	109	Equimagic	115
Whistle Stop	110	Grandgent	113

9—3/16; $1800; 4-year-olds up; claiming.

Eugarp	111	*Bidseven	105
Forethought	115	Two Day Air	111
Firestriker	111	Excelente	108
Orphan Fibber	113	Brazil	111
†F. B. Eye	106	Apropiado	111
*Nomorwar	110	Sason	118
*Ray O'Sullivan	106	World Trade	111
*Elastic	105	Open Palm	113

*5 lbs. †7 lbs. allowance claimed.

1—1 1/16; $1800; 4-year-olds up; claiming.

Transair, 117 (Tavares) .. 12.00 6.00 4.60
Lushmores, 107 (Hughes) 8.40 5.60
Kibosh, 116 (Hooper) 6.40

Call Back, Alamahd, Hot Time, Ganelon, Plucky Boy, Ding and Gertie O. also ran. Time, 1:47⅕.

2—¾; $1800; 2-year-olds; claiming.

Concert Piece, 112 (R'guez) 7.40 4.40 4.00
Norcal, 110 (Fisk) 6.20 5.00
Three Step, 107 (Wood) 46.80

Winpoq, Ann's Step, Gift Package, Cub, Four Speeds, Doug Turnesa, Grace Mae and Jennie M. also ran. Time, 1:13⅗.

DAILY DOUBLE PAID $54.

3—¾; $2100; 2-year-old maidens.

Dusty Vixen, 117 (Covalli) 4.00 2.60 2.80
Miss Margo, 112 (Wilson) 2.80 2.80
Quatre Clock, 117 (Turnbull) 5.60

Princess Hope, aAtomic Maid, Elisann, Hattie R., Strike, aThrifty Pat and Monomoy also ran. Time, 1:13⅕.
aThorncliff Farm entry.

4—¾; $2400; 3-year-olds; claiming.

Afterwards, 105 (Catalano) 5.80 3.20 2.80
Stargram, 107 (Moore) 3.40 2.60
Librab, 111 (Bauer) 3.40

Rodeo, Knight's Knave, Trans Egret, Night Man, Assassinator also ran. Time, 1:12⅗.

5—¾; $2500; 4-year-olds up; claiming.

Maid of Oz, 112 (Fisk) 8.40 4.20 3.00
Musical Lady, 107 (Medara) 4.40 2.80
Sickel Sue, 105 (Catalano) 3.60

Claire Dauber, aPolly's Boy, aEasy Al, Eternal Great, Ventana, Current News, Blue Sage also ran. Time, 1:12⅕.
aHelsing and Chance Farm entry.

6—1m. 70; $2200 3- and 4-yar-old: al.

Lady Alexandra, 101 (Tr't) .7.60 4.20 3.40
The Hoya, 112 (Hernandez) ... 14.80 8.80
cTrigal, 103 (Catalano) 6.00

aProvidence, Star Ambler, Bold Bolo, aTwilight, cMomo's Boy, Eight Bells also ran. Time, 1:44⅗.
aBerry entry. cLister entry.

7—¾; $3000; 3-year-olds up; allow.

cModel King, 119 (Martin) 5.40 2.80 2.60
Nor'west, 110 (McLaughlin) ... 5.60 4.00
Four Chances, 116 (Williams) 4.40

Sticker, cCharing Rock, Mr. Fox, Mel Hash, Swadelle, Fighting Fleet also ran. Time, 1:11⅘.
cPoncelet entry.

8—1 1/16; $2200; 3-year-olds; claiming.

Attention Sir, 113 (Spin'e) 10.40 5.00 3.00
Dash for Cash, 114 (Valdes) ... 10.80 5.60
Blunt, 115 (Moore) 2.80

Star Conquest, Peripatic, David's Chance, Lickety Cut, Tel Aviv, Annie Oakley and *Bill Keefe also ran. Time, 1:47⅗.
*Finished second, disqualified and placed last.

9—1½; $2000; 4-year-olds up; claiming.

No Meg, 103 (Catalano) 34.80 15.60 10.40
Dinner Party, 111 (Rodriguez) 6.60 4.40
Svengali, 109 (Roberts) 4.20

Chance Morn, Roses Are Red, Unapproachable, Jalopee, Love Story, Frio Quest, Quatrefoil, Gay Lookout, Pepper Lou also ran. Time, 2.36⅗.

Lark Speed, 120 (F'ndez) 3.00

Early Victory, Elevenpoint, aDry Run, Roz's Folly, Rising Temper also ran. Time: 1:11.
aLee and Eastman entry.

6—¾; $4000; 3-yr.-olds up; allow'ces.

Val's Kid, 109 (Ba'ler) 4.80 2.80 2.20
Luchador, 112 (F'ndez) 4.40 2.80
Rocky Heights, 124 (Cul'ne) 2.80

Sonofun, Erigeron, Toreador, Lucky Ned also ran. Time: 1:12⅕.

7—1 1/16; $3000; 3-yr.-olds up; claiming.

Dawn O' Peace, 115 (E') 29.40 22.80 13.20
Bull, 118 (Fernandez) 9.80 6.00
King Midas, 115 (Stout) 3.60

Red Rover, Cellophane, Excise Tax, Bir Ackeim, True Dream also ran. Time: 1:46⅗.

8—1 1/16; $2500; 3-yr.-olds up; claiming.

Vital, 106 (Vasil) 13.60 6.60 4.60
Red Pilate, 112 (C'one) 6.60 4.40
Lucks Here, 114 (Smith) 6.00

Hearth Mouse, Queen Chatter, Pompous, Mr. Del, Sandlot, Attic also ran. Time: 1:45⅘.

9—1⅛, turf; $2500; 3-yr.-olds up; cl'g.

Townhouse, 115 (C'ne) ... 5.80 3.60 2.80
Daralet, 119 (G'bert) 5.00 3.80
Budapest, 115 (Higley) 4.60

Madgescarlett, Silver Putter, Impress, aPrince Aumar, Hamull, aGoldtown, Monmouth also ran. Time, 1:55⅘. aBrennan & Morello entry.

Bill Bennings

Dear Folks:

Erato, one of the horses listed as burned in the first reports of the fire here, proved very much alive as her victory in the second race will attest. The blaze saddened the turf colony. The Horsemen's Protective and Benevolent Association along with track officials are making plans to aid the horsemen, the extra race on the two final programs being one of the steps. A move to extend the meeting two days as a means af raising money failed when the Maryland Racing Commission, eager to cooperate, found the extension could not be granted without new legislation. Racing Secretary John Turner, jr., has arranged a good closing day show. See you on the rail.—Bill.

AT MARLBORO

1—Chal Glass, Morning Chime, Al's Countess.
2—Thalia Lad, Anneport, Dividandy.
3—War Belle, Peggy Lewis, Irenic.
4—Passing Parade, Suebarb, Anagazandra.
5—MAXIM QUEEN, Mi Scandal, Four Flares.
6—Remembrance, Gumptious, Yes She Will.
7—Galaxy, Lock Control, Rosedan.
8—She's Scotch, Brown Tint, Flying Togs.
9—Reno Untried, Reigh Morse, Freeson.

Mich. State
vs.
Oregon State
WMAL-TV
CHANNEL 7
8 p.m.
YOUR PONTIAC DEALER

Call NA. 4200, ask for Circulation, and order Washington Post guaranteed home delivery.

DESKS

H. BAUM & SON
616 E ST. N.W. NA. 9136

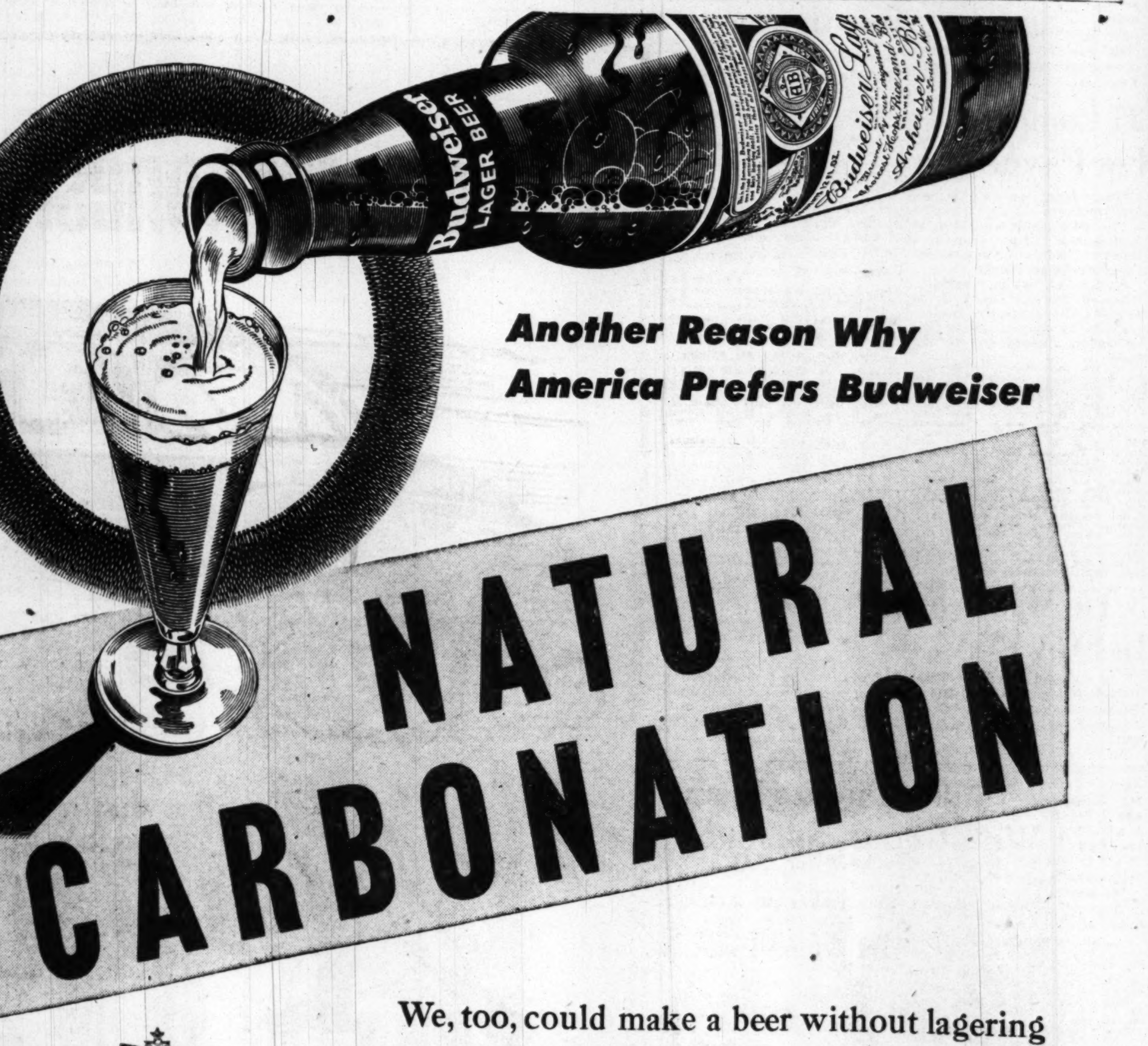

Another Reason Why America Prefers Budweiser

NATURAL CARBONATION

MILLIONS HAVE MADE THIS TEST
... Drink Budweiser for five days. On the sixth day, drink another brand of beer. You'll want the distinctive taste of Budweiser thereafter.

We, too, could make a beer without lagering ...but not Budweiser. Lager beer is beer that goes through a long second fermentation, which *really* ages it. In that process, Mother Nature also enriches it with bubbling, *natural* carbonation. It's the costliest brewing process known...and it creates the exquisite bouquet and distinctive taste of Budweiser.

Budweiser®
LAGER BEER

1US3

There's nothing like it . . . absolutely nothing

ANHEUSER-BUSCH, INC. • • • ST. LOUIS

I don't own the show I televise... but when it comes to whiskey... the sponsor and I are both "Carriage Trade"
(Americans who demand the best)

My parties aren't as big as those the sponsor throws. But when I play host, my guests always praise my drinks. Why? Because, like the sponsor, I serve Gallagher & Burton's—it's the very finest. I can afford it—so can you!

GALLAGHER & BURTON'S
Fine Blended Whiskies
THE "CARRIAGE TRADE" FAVORITE ...AT A POPULAR PRICE

BLENDED WHISKEY • 86 PROOF • 72½% GRAIN NEUTRAL SPIRITS • GALLAGHER & BURTON, INC., BRISTOL, PA.

Eagle Speed, Beaten in 13 Tries, Is a Winner 14th Time Out

NATS—From Page 19

Nats Swoon To Yankees, 8-3 and 7-4

dropped a throw from Dente at second base. It filled the sacks. Rizzuto got one run in with a fly ball, and Brra and DiMag produced two more singles.

In high gear, the Yanks picked up another run in the fourth on Woodling's single, and finished off Consuegra in a three-run fifth. Mize, Coleman and Reynolds packed run laden hits into the inning before Mickey Harris moved in to get 'em out.

The Nats meanwhile were merely plodding. They picked up single runs in the fourth and fifth, and blew their last chance to get back in the ball game in the sixth. Michaels and Dente led off with singles, but the threat collapsed on a pop-up by Grasso and Pinch-hitter Sherry Robertson's double-play grounder to Coleman.

Joe Haynes was the victim of the Yanks' last run. Reynolds produced that one for himself, in the seventh. He did it with a triple to the running track in left center, and then held the Nats hitless in the last two innings.

IN SHORT . . . Tomorrow, in another doubleheader, Bucky Harris will send Sid Hudson and Al Sima at the Yankees. They'll pitch Tom Byrne and Joe Ostrowski . . . Four of Vernon's eight homers this year have been in Yankee Stadium . . . For the first time this season Joe DiMaggio is batting .300. He upped it to .304 with five hits today . . . Phil Rizzuto was taken out to rest his lame leg in the second game . . . The Nats were quarreling with Umpire Joe Paparilla in the second game, on decisions at the plate, but wasting their breath as usual . . . At one point in the second game, the Nats' five hits off Ford were divided between Vernon (2) and Evans (3).

27 Compete For Payne Cup

Twenty-seven women golfers with handicaps of ten or under will tee off Wednesday morning at Congressional County Club in a three-day, 54-hole tournament for the Lilian Payne Trophy.

Women's District Champion Mrs. A. B. Bower of Manor is the favorite. The tournament is sponsored by the Maryland State Golf Association. Pairings and starting times:

9:30, Mrs. Paul Costello (I. S.), and Mrs. R. D. Watson (Manor); 9:35, Mrs. Ralph Goldsmith (Wood.), and Mrs. Art Sims (Wood.); 9:40, Mrs. F. Browning (A.-N.), and Mrs. I. W. Swanson (A.-N.); 9:45, Mrs. L. G. Pray (Col.), and Betty Garber (Arg.); 9:50, Mrs. C. J. Matthews (Cong.), and Nina Crampton (Cong.); 9:55, Mrs. J. W. Godfrey (Cong.), and Mrs. J. P. Trouchaud (Ken.); 10:00, Mrs. Glick (Woodholme), and Mrs. A. B. Bower (Manor); 10:05, Mrs. H. L. Lacey (Manor), and Mrs. C. F. Lynch (Cong.); 10:15, Mrs. Henry Riley (Wash.), and Mrs. Henry Goodman (Wood.); 10:20, Mrs. G. W. Bailey (Wash.), and Mrs. Davis (Manor); 10:25, Mrs. Charles Egenroad (Wash.), and Mrs. Walter Stokes (Manor); 10:30, Mrs. G. W. Calvert (Wash.), and Mrs. G. E. Martin (Manor); 10:35, Mrs. Owen Harris (Wash.), and Mrs. Sam Crocker (Ken.); 10:45, Mrs. Jack Smith (P. G.).

3 Tie With 75 In FGA Play

First day play in the Federal Golf Association's annual men's tourney ended in a three-way tie for low gross in the class A division.

Ted King, Army Department, Dan Fultz, FBI, and Bob March, Agriculture, all had three-over-par 75s, to lead the field. Fultz also leads for low net in class A with 75-5—70. A. J. Kasek of the Navy Department had 80-10—70 to lead both gross and net contenders in class B.

The leaders:

Class A—Ted King, Army Department, 75—2—73. Dan Fultz, FBI, 75—5—70, Bob March, Agriculture Department, 75—4—71.

Class B—A. J. Kasek, Navy Department, 80—10—70, J. W. Crane, Bureau of Ships, 86—14—72.

Class C—Carl McKinney, Federal Supply, 85—17—68. Walt Robertson, jr., General Services Administration, 91—17—74.

Class B team play—Navy Photo Center No. 1, 340—41—299; Bureau of Ships, 344—48—296.

Class C team play: Federal Supply No. 1, 364—68—296, Washington District Engineers, 386—71—315.

Hill Prince Ailing

NEW YORK, Sept. 25 (AP).—Hill Prince, 1950 Preakness winner, was withdrawn from Wednesday's Lawrence Realization Stakes today because of a fever. The colt, owned by C. T. Chenery of Virginia, became ill after today's workout. The Lawrence will be run at Belmont.

Post Consensus

AT MARLBORO
1—Tinsel, Chal Glass, Miss Maryland.
2—Anneport, Thalia Lad, War Spy.
3—Peggy Lewis, Composer, War Belle.
4—Anagazandra, Passing Parade, Band-aid.
5—MI SCANDAL, Maxim Queen, Sky Bush.
6—Eagle Speed, Remembrance, Gumptious.
7—Galaxy, Econette, Worldwin.
8—Brown Tint, Sir Imp, She's Scotch.
9—Dawndale, Freeson, Reno Untried.

Marlboro's 9 Races Aid Fire Victims

By Walter Haight
Post Reporter

MARLBORO, Sept. 25.—Mrs. L. M. Carver's Eagle Speed, a cast-off of the Calumet Farm, turned in his first 1950 victory today after 13 trips to the post

The son of Sun Again found his racing legs in the Bristol Purse, featuring the first nine-race program ever staged on the Marlboro oval.

The extra event today and one tomorrow will add to the fund being raised for horsemen who suffered losses in last Saturday night's fire.

Eagle Speed, ridden by apprentice Doyle Gardner and the boy's twentieth winner of the meeting, left little doubt as to his superiority today. The 4-year-old came from behind to win in going-away fashion by two and a half lengths.

Mrs. C. M. Greer, Jr's. Heaven Hill was second and four lengths in front of E. R. Myers' Ballankill with C. E. George's Arch Boy fourth in the field of seven.

Eagle Speed was clocked in 1:25 1-5 over a fast track and under cloudy skies. Some 3826 rather chilly fans saw the day's activities.

The nineteenth winner for Gardner came in the second race. He rode S. M. Follin's Erato home as a $4.60 favorite and completed a $48.60 daily double pay-off on the 5-and-7 combination. Apprentice R. McGonigal had won the first event aboard Herod's Moose which returned $16.80 to her scattered backers.

Hawthorne

1—1¼; $2000; 3-year-olds up; claiming.
Rockwood Lou, 109 (C'ell) 40.00 13.60 9.20
Scotland Yard, 120 (Keene) ... 4.20 3.20
Sir Bob, 114 (Wagner) ... 4.40
Devlish Lad, Golden Thorn, Double Whorl, Don O'Sullivan, Take Wing, Shut Eye, My Grace, Joe Valenti and Pert also ran.] Time, 2:05⅘.

2—¾; $2100; 2-year-olds; claiming.
Docility, 109 (Bailey) ... 28.40 12.20 7.00
Curious Reward, 109 (Wagner), 7.00 4.00
Slamming Slam, 115 (Glisson) ... 2.80
Phylis, Moon Bid, War Gift, Joggins, Lost Angel, Bubblestream, Accusation, Old Tar, Firstling also ran. Time, 1:11⅘.

DAILY DOUBLE PAID—$342.20.

3—¾; $2200; 2-year-old maidens.
Lasting War, 115 (Glisson), 13.00 5.20 3.60
Adams Off Ox, 118 (Rivera) .. 3.80 2.80
Gyp's Gold, 115 (Keene) ... 3.40
Femme Noire, Don Marco, Leestown, Thundertown, One Twelve, Trim Bull, Left Bank, Specific, Pharo's Brother. Time, 1:11⅕.

4—¾; $2200; 3-year-olds; claiming.
Concordat, 112 (Skoronski) 9.80 5.00 3.40
Just Eight, 114 (Glisson) ... 7.20 4.80
Ticker Tape, 111 Keene) ... 5.60
Doazit, Many Gifts, Hand Finished, My Time, Dream Walking, Mother Morris, Lou Sally, Welcome, Mr. Tiger. Time, 1:11⅘.

5—¾; $2500; 4-year-olds up; claiming.
Bobs Pal, 114 (Skor'ski) 21.40 10.20 5.40
Big Ping, 114 (Porch) ... 9.20 6.20
Bat Girl, 111 (Williams) ... 4.60
Benny F., Chippewa Chief, Royal Challa, Roman Road, Greytown, Knights Gift, Mist o' Dawn. Time, 1:10⅗.

6—¾; $3500; 3-year-olds up; allow.
Alsab's Day, 111 (Jessop), 6.60 3.60 2.40
Bullish, 120 (Porch) ... 4.00 2.20
Eagle River 114 (Church) ... 2.20
Pancho Supreme, Wellsab, Final Touch. Time, 1:10⅖.

7—1⅛; $2100; 4-year-olds up; claiming.
Bold King, 114 (Porch) ... 3.80 2.80 2.20
Top Soldier, 111 (Bailey) ... 6.20 3.80
Hair Tonic, 114 (Rivera) ... 3.20
Honest Knave, Martharine, Head an' Tell, Seventeen Guns, Ferry Pilot also ran. Time, 1:51⅘.

8—1; $2200; claiming; 3-year-olds up.
Elaine O., 111 (Porch) ... 11.60 4.40 3.40
Reigh Belle, 111 (Knapp) ... 3.40 2.60
All Yen, 114 (Wagner) ... 5.80
Donna Brand, Boss H., Bonnyvale, Bob's Ace, Opening Day, Big Inch, Good Hostess and Sir Sprite also ran. Time, 1:38⅘.

Nothing changed but the price!
BLACK HORSE ALE, Inc., New York, N. Y.

Belmont

1—¾; $3000; 2-year-old fillies; cl'ing.
*Dannas Pensive 108 *Fenny Poppers. 103
Joan Anne K... 108 Sunaris ... 108
†Fiorentina ... 109 Alabama Belle.. 113
Linda's Lady... 108 *Stars ... 108
aSad Zac... 113 Texas Blues... 108
*Good Cry... 111 Surprised ... 113
*Talltown ... 108 *Brunhilde ... 103
*Sugarbush ... 108 *Hurry Pass... 103
Ready Answer.. 116 Panade ... 116
Persiana ... 113 Hawk Eye ... 113
Orientation ... 113 bGame Bird... 108
Seemly ... 113 *Cachet ... 108
*Miss Elizabeth. 103 Our Betsy... 108
*White Heather. 108 bHigh Mount... 108
Hypersonic ... 113 aIrinita ... 108
aDrinkhouse entry.
bWheatley entry.

2—1⅛; $3000; 3-year-olds; claiming.
Azora ... 117 Peterun ... 120
Dealer ... 120 Fullblast ... 111
†Miss Comedy.. 110 *Empty Talk.. 112
†Eyewin ... 113 Search Me... 108
Wraggle Taggle. 117 *Big Cannon... 113

3—2 mi. (hurdles); $3500; 4-yr.-olds up.
Pretender ... 139 Delhi Dan ... 135
aReno Sam... 135 bMy Good Man. 137
Yankee Chance. 120 bPolichinela II. . 136
†Cloonshee ... 135 aOak Leaf... 143
†Leche Hombre. 133
aWalsh-Helles entry.
bClark-Rokeby entry.

4—⅞; $3000; 4-year-olds up; claiming.
Bulkhead ... 114 Loyal Worker.. 116
a*Yazdegerd ... 109 Rodger Joe... 114
Lets Dance... 114 Fire Again ... 114
bInchcapella ... 111 Lord Grillo... 114
*Landlord ... 119 a*Caifero ... 109
†Shifty Mae... 104 Mighty Master. 110
Print ... 114 Vertigo II... 114
Useless ... 114 Kay Gibson... 121
bFire Point... 114 Belrate ... 114
†Brookline ... 107 Approval ... 119
aHudson Valley-Holton entry.
bJacobs-Bieber entry.

5—¾; $3500; maiden 2-year-olds.
aMandingo ... 118 bFlic Flac... 118
Heliowise ... 118 Good Loser... 118
Hurry Skurry.. 118 cLow Flyer... 118
*Senator Dill... 113 Free All... 118
Count Wisdom.. 118 cGalhampden .. 118
bCounterpoint.. 118 Benbow ... 118
Battsea Box... 118 Basically ... 118
Kays Children.. 118 aBeaupre ... 118
aMontpelier entry.
bWhitney entry.
cFoxcatcher entry.

6—1⅛; $5000 added; 3-year-olds up.
Pilaster ... 122 Marchons II... 107
Antagonism ... 106 Khaki ... 112
aFriendly Frank 113 Harpes ... 110
Faraway ... 121 Splash ... 103
aHigh Trend... 111 Deep Blue... 109
aCross Bell-Greenfeld entry.

7—¾; $3500; 4-year-olds up; al'ances.
Algasir ... 126 Cacique ... 112
Buzfuz ... 112 Big Story... 112
Palestinian ... 122 *Big If... 112
Eatontown ... 117 Cuore ... 112
American Glory. 112

8—1⅛; $3000; 3-year-olds; claiming.
*Experimentum. 115 *Plowman ... 109
†Mary B. L.... 110 Pomola ... 117
Swan Dive... 108 Fanruth ... 108
Timein ... 111 Puritan Tulip . 117
Ball Hawk... 120 Dorigen ... 111

1—⅞; $3000; 2-year-old maidens; clg.
Maje, 116 (Atkinson) ... 7.90 4.40 2.90
Springtale, 114 (Cutshaw) ... 10.30 5.50
Bob Brown, 119 (Guerin) ... 3.80
Enliven, Blue Gallant, Ken-Dave, Joe Funk, Revenger, Hearty Laugh, Thomas Edward, Balbec. Time, 1:27.

2—¾; $3000; 3-year-olds; claiming.
aRoman Zephyr, 117 (Woodhouse), 5.00 2.90 2.20
Home Free, 123 (Guerin) ... 4.20 2.60
Abbie Co, 117 (Scurlock) ... 2.40
aCountess Molly, Sailor's Choice, Blue W., Didapper. Time, 1:11⅗.

DAILY DOUBLE PAID $22.10

3—Abt. 1¾; $3500; 3-year-olds up.
Ger'y'm'ndr, 130 (Carter) 11.80 7.20 5.10
Alphabetical, 132 (Schulhofer) 13.90 7.30
Spleen, 130 (Harr) ... 6.30
Deep Water, Monkey Wrench, Fonda, Uncle Sam, Salemaker. Time, 3:17⅕.

4—¾; $3500; 3-year-olds; allowances.
War King, 122 (Dodson), 6.60 3.70 2.90
Boner, 122 (Guerin) ... 4.50 3.30
Lotowhite, 126 (Arcaro) ... 6.20
Thermilles, Grandfather, A Lark, Party Request, Boodle, Father Link, Due Reward. Time, 1:11.

5—¾; $5000; 2-year-olds.
Battlefield, 118 (Arcaro) 4.20 3.30 2.70
Pet Bully, 118 (Robertson) ... 64.40 24.20
Rough 'n Tumble, 118 (Guerin) ... 9.20
aNorthern Star, Liberty Rab, Hull Down, Mohammedan, aBig Stretch, To Market, Air Rocket, Fiddler also ran. Time, 1:10⅘.
aGreentree Stable entry.

6—⅞; $15,000 added; all ages.
Teamaker, 118 (Rob'son) .15.20 8.10 5.70
More Sun, 106 (Stuart) ... 25.60 13.30
Piet, 124 (Combest) ... 6.00
Delegate, Royal Governor, Mount Marcy, Wisconsin Boy, Wine List, Sheila's Reward, Reveille, Ferd, Lithe also ran. Time, 1:23.

7—1⅛; $3,000; claiming; 4-yr.-olds up.
Bar Dal, 118 (Boulmetis) .17.80 10.30 5.60
Low and High, 115 (Stuart) ... 9.90 6.20
Lina 2nd, 114 (Bernhardt) ... 5.00
a-Apachio, Blue Thanks, Cutty Hunk, Brown Moat, f-For John, Bug Juice, Muzzle, Favorito also ran. f-Field. Time, 1:45⅖.

8—1½; $3000; claiming; 3-year-olds up.
Black Fox II, 109 (Stuart) .. 7.10 4.70 3.90
Mr. McGregor, 114 (Errico) ... 7.30 4.70
Repose, 114 (Arcaro) ... 3.70
Mafia, Jubilee, Storm Bird, That's Him, Croesus, Crow's Bill, Equinox, Combatore and Scotch Reel also ran. Time, 2:33⅘.

Hawthorne

1—¾; $2000; 2-year-olds; claiming.
Kissable ... 115 Bham Ala... 115
Sweet Grace... 109 Nugget Gold... 118
Little Script... 109 Merrygold ... 109
Lonesome Rose. 109 Sleek Hand... 109
Bren-Mar ... 109 Blue Patsy... 112
Macapt ... 109 †Liability ... 111
Scrap Iron ... 115 Ernie's First... 115
Francelia ... 109 †Nina's Pride... 108
†Saxon Knight. 105 Miss Smarty... 109

2—6½; $2100; 4-year-olds up; claiming.
Ravelled Blue.. 114 *Nitro Fire... 112
Seguin ... 117 Tru-Miss ... 111
Musical Kid... 114 Fun Quest... 111
*Park Pigeon... 109 Altuce ... 111
Sudden Scare... 111 †Technicolor ... 107
Banovina ... 120 Hi-Etta ... 114
Mon's Boy... 114 Penniless ... 111
War Ruler... 114 Infinotto ... 114
†Foxy No Mark. 107 Merry Zac... 108

3—6½; $2200; 2-year-olds; claiming.
Junella ... 107 Lyle's First... 114
*Beauty's Tiger. 108 Impulsive Sam.. 115
Snuzzle ... 114 Headfirst ... 107
Blacktype ... 110 Mah Heavens... 110
Gingerbread ... 111 Refun ... 110
Paddy Lane... 110 Wild Light... 107
Light Moon... 120 Saint Ambrose.. 113
Adversary ... 114 Tia ... 107
Bold Arrow... 116

4—¾; $2000; 3-year-olds; claiming.
*Challaught ... 107 Bargain ... 115
War Ribbon... 115 Cohoss ... 118
Helia ... 112 Hasty Bien... 115
Knee Hi... 112 Japhap ... 118
Count Pyna... 115 Blue Island ... 118
Foxy Liz... 112 Auto Message.. 115
Weep No More.. 115 B. B. Teddy ... 107
†Circle Me... 108

5—1⅛; $2100; 3-year-olds; claiming.
El Zorro... 117 Beau Cadet... 114
Tetra Rae... 111 Safe At Home.. 120
Joan Again... 108 Butte ... 114
Coincident ... 114 Vohenir ... 111

6—1 mi.; $3500; 3-yr.-olds up; allow.
Saint Nicholas. 111 Lucky Codine.. 106
Rodrigo ... 115 Gasparilla ... 111
Stole ... 117 Janina ... 108
Etelka ... 114

7—¾; $2200; 4-year-olds up; claiming.
Play Again... 114 Whirl Awhile... 114
Merry Waltz... 114 Kapistan ... 111
Bubbling Easy.. 114 Fine Fettle... 111
On the River... 120 Irish Wit... 114
Non Ferro... 111 *Balinese ... 112
Skyann ... 111 Devils Elbow... 117
*Deep Fen ... 112 Shaffie ... 114

8—1⅛; $2300; 3-year-olds; claiming.
Opinionated ... 114 Leo P. McL.... 111
Kay Doody... 111 Burnt Pair... 108
Doctor L. E.... 114 Swamp Son... 117
†Tax Lien... 104 Busy Mattie... 111
*5 lbs. †7 lbs. allowance claimed.

Hoya Smoker Slated Tonight

With Georgetown opening Saturday at Penn State, Hoya supporters will hold a football smoker at 8 p. m. tonight in Chris Heurich's Old Georgetown Hospitality Hall, 26th and D sts. nw.

The affair is being sponsored by the Georgetown U Club of Washington and the "G" Club.

It's free to alumni. Speakers include Athletic Director Jack Hagerty and Coach Bob Margarita and his staff.

Chisox Drop Farm

WISCONSIN RAPIDS, Wis., Sept. 25 (AP).—The Chicago White Sox have dropped the franchise of Wisconsin Rapids of the Class D Wisconsin State baseball league.

MEN OVER 25 WHOSE HAIR IS GETTING THIN-GROOM IT WITH KREML
TO AVOID THAT GREASY LOOK—MAKE HAIR LOOK MORE ABUNDANT

If you're feeling self-conscious about your hair getting thin on top or receding at the temples, don't call attention to it by plastering your hair down with greasy, sticky products which leave an unsightly, dirt-trapping, shiny film on the scalp. Now is the time to graduate to Kreml!
Kreml Hair Tonic is *different* from any dressing you've ever used. It never looks greasy or sticky—it never plasters hair down. Instead, Kreml is especially blended to thoroughly spread through the hair and make it look *naturally well-groomed*—make hair look thicker, more abundant. Also unsurpassed to remove dandruff flakes and give sleepy scalps a delightful 'wake-up' tingle. Ask for the new large 16-oz. size of Kreml Hair Tonic and save nearly 50%.

The whiskey that didn't watch the clock 6 long years

6 YEARS OLD OLD CHARTER
KENTUCKY'S FINEST STRAIGHT BOURBON
STRAIGHT BOURBON WHISKEY • 86 PROOF • BERNHEIM DISTILLING COMPANY, INC., LOUISVILLE, KY.

Looking for honest-to-goodness COMFORT?
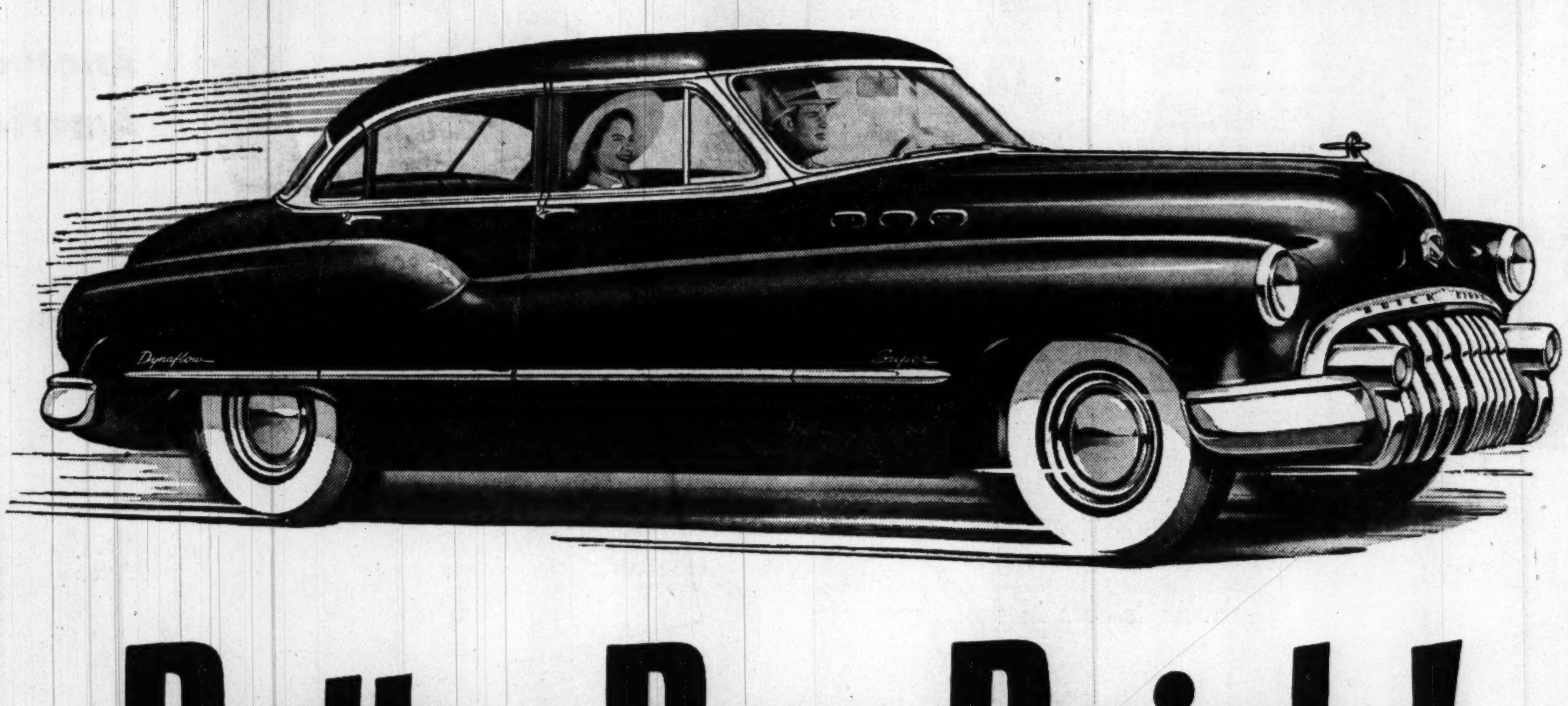
Better Buy Buick!

YOU'VE probably heard a lot of talk about comfort in 1950 cars.

But we'd like to offer one suggestion, which is—*let a Buick speak for itself.*

We'd like to have you settle yourself (your family too, if you have one) on a Buick's soft, deep, comfort-angled cushions, and see how restful they are.

More than this, we'd like you to sample that comfort *in motion.* Slip your fingers around that slender steering wheel, touch toe to treadle and take off in the smooth, unbroken surge of power that Dynaflow Drive* delivers.

We'd like to have you hunt out some of the less-smooth streets or back roads that never seem to get fixed—and put Buick's soft coil springing and solid underpinning to tough and practical test.

All the while, be thinking about what such riding and driving ease can mean on long, all-day trips, and compare it with what you've been used to.

*Standard on ROADMASTER, optional at extra cost on SUPER and SPECIAL models.

This whole experience is bound to make you want a Buick—and when you ask "how much" you'll get a second pleasant surprise in the low delivered prices your dealer is quoting—prices that start at a level that is actually lower than you'd pay for some sixes.

Your Buick dealer is the man to see and this is the best of all times to see him. Drop in, won't you, to see about getting an order signed?

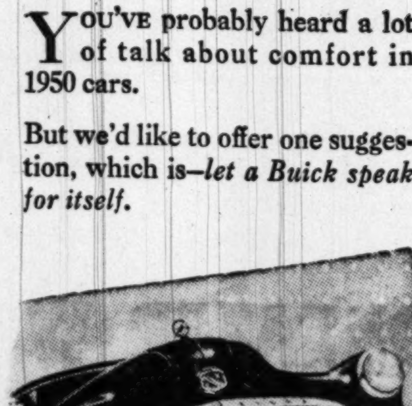
FOUR-WAY FOREFRONT—This rugged front end (1) sets the style note, (2) saves on repair costs—vertical bars are individually replaceable, (3) avoids "locking horns," (4) makes parking and garaging easier.

Tune in HENRY J. TAYLOR, ABC Network, every Monday evening.

YOUR KEY TO GREATER VALUE

Phone Your BUICK Dealer for a demonstration Right Now!

STANLEY H. HORNER, INC.
1529 14th Street N.W., HO. 9200, Washington, D. C.

EMERSON & ORME, INC.
17th & M Sts. N.W., DI. 8100, Washington, D. C.

CAITHNESS BUICK, INC.
4718 Hampden Lane, OL. 3000, Bethesda, Md.

TEMPLE MOTOR COMPANY
1912-14 Diagonal Rd., OV. 5020, Alexandria, Va., License 84

HYATTSVILLE AUTO & SUPPLY COMPANY, INC.
5323 Baltimore Avenue, WA. 4020, Hyattsville, Md.

WILLIS BUICK, INC.
8516 Georgia Ave., SH. 6543, Silver Spring, Md.

WINDRIDGE & HANDY, INC.
1119 Wilson Boulevard, CH. 5800, Arlington, Va., License 380

WHEN BETTER AUTOMOBILES ARE BUILT BUICK WILL BUILD THEM

Ford Winterizing Specials!
Avoid Last Minute Rush Prepare NOW!

FORD Motor Overhaul $38.95
Quick starting, top performance. Rings, gaskets, oil, labor for '41 to '49 Fords.

FORD CLUTCH OVERHAUL. Snow and sleet place extra strain and wear on your clutch. '42 to '48 Fords, parts and labor... 33.95

FORD MUFFLER. Winter driving calls for driving with windows up. Don't expose your family to poisonous gases caused by a leaking muffler. '41 to '49 Ford muffler and labor. 9.95

Parkway SALES Ford SERVICE
3040 M St. N. W. MI. 0181
33 Years of Fair Dealing!

"Live and Let Live"

GOVERNMENT OF THE DISTRICT OF COLUMBIA
DEPARTMENT OF VEHICLES AND TRAFFIC
WASHINGTON, D. C.

ADDRESS REPLY TO
DIRECTOR OF VEHICLES AND TRAFFIC

September 12, 1950

To the Chevrolet Dealers of the Greater Washington Area:

I have just learned with deep satisfaction that the Chevrolet Dealers of Greater Washington will insert safety messages in all advertisements in their forthcoming promotion campaign.

To my knowledge there is no better way of reaching the motoring public so effectively nor could any more worthwhile contribution be made at this time.

The fall of the year invariably marks an upsurge in the traffic death and accident rate. Thus every means of reaching the driver must be marshalled and utilized.

These safety messages will remind many motorists of the dangers of driving at this critical time of the year and all of us concerned with traffic accident prevention grate-fully welcome them.

Sincerely yours,

Geo. E. Keneipp
Director of Vehicles and Traffic

Thank you, Mr. Keneipp, for your commendation of our collective efforts. As leaders in the automotive industry, the Chevrolet Dealers have always been deeply concerned about the safety of every man, woman and child who drives, rides or walks. And we feel sure that our Chevrolet Owners, whose cars we make, sell and service share this responsibility with us, and you.

CHEVROLET

YOUR 12 CHEVROLET DEALERS OF THE GREATER WASHINGTON AREA

ADDISON CHEVROLET SALES, INC.
14th St. and Florida Ave., N. W. HO. 7500

AERO AUTO COMPANY, INC.
1101 King St., Alexandria, Va. KI 8-8025

BARRY-PATE MOTOR CO., INC.
1130 Connecticut Ave., N. W. RE. 7878

CHEVY CHASE MOTOR CO., INC.
7725 Wis. Ave., Bethesda, Md. OL. 6100

HICKS CHEVROLET, INC.
1240 Upshur St., N. W. GE. 0100

KENYON-PECK, INC.
2825 Wilson Blvd., Arlington, Va. CH. 9000

LUSTINE-NICHOLSON CHEVROLET
5710 Balto. Ave., Hyattsville, Md. WA. 7200

MANDELL CHEVROLET CO., INC.
1800 Nichols Ave., S. E. LU. 4-4400

OURISMAN CHEVROLET, INC.
610 H Street, N. E. TR. 9930

STOHLMAN CHEVROLET, INC.
33rd & M Street, N. W. MI. 1646

WILLIAMS CHEVROLET CO., INC.
1339 East-West Hwy., Silver Spring SH. 8000

WISSINGER CHEVROLET CO.
Seven Corners, Falls Church, Va. FA. 1177

SECTION B | LOCAL NEWS
Amusements, Women's Classified, Radio, Comics

The Washington Post

TUESDAY, SEPTEMBER 26, 1950

Tonight on WTOP, 8:30 p.m.
Mr. & Mrs. North
Pam and Jerry uncover evil doings in "The Case of the Missed Boat"

The Federal Diary
by Jerry Klutz

Civil Service Expected To Amend Its Order On 'Temporary' Job Rights

CHANGE? You can look for the Civil Service Commission to amend its order of several days ago that would have barred transfer and grade promotion rights to persons given temporary appointments to fill in for employes who enter the armed forces.

The commission's official statement on the new type of appointment clearly stated that people appointed under it couldn't be given either grade promotions or transfers. And apparently that

(Related Story on Page 1)

surprised some Civil Service officials as well as others throughout Government. The order was quickly criticized in and out of the commission.

Any order to "freeze" any person in a job flies right in the face of the long-standing Civil Service policy to use all of his talents, and to promote him to better jobs when he can qualify for them.

AFGE: Henry C. Iler, the new president of the AFL's American Federation of Government Employes, is in George Washington Hospital with a stubborn virus infection that has had him down since the union's Omaha convention.

JOB NEWS: Former Federal workers with veteran's preference who worked for either the World War II OPA or WPB are being given preference for jobs in Commerce's National Production Authority . . . Civil Service will announce exams soon for bookbinder and printer jobs in the Government Printing Office at $2.34 an hour to start . . . Civil Service has ordered the dismissal by November 30 of non-status employes with less than two years of service in a variety of illustrator and agricultural jobs both here and in the field service.

LETTER: "I went to the Civil Service Commission to inquire about a Federal job and I was given no information. I went to the Pentagon where no one would even accept my application. I then went to a private employment agency and I was referred and asked to accept a job in the Army—but now I'm asked a $70 fee for the information. Why can't the Government do its own hiring?" P. S.—It should.

Injuries Fatal To Virginian In Crash-Fire

Willie E. Burns, 31-year-old Alexandrian severely burned when his automobile crashed and burst into flames on a bridge near Annandale, Va., Sunday, died early yesterday at Alexandria Hospital.

Police estimated that Burns, who lived at 412 N. Henry st., was traveling about 80 miles per hour when his car struck the side of the bridge on Route 236 at Turkey Cock Run, careened across to the other side and caught fire.

Also burned in the crash, but listed in "fair" condition yesterday at Alexandria Hospital, was Edward Lee, 35, of 1201 Madison st., Alexandria, a passenger in the car.

Dr. Bowman Joins Faculty Staff at American U.

Dr. Walter P. Bowman, a former member of the faculty of Western Reserve University, has been appointed professor of English and chairman of the department of communication of American University's school of social sciences and public affairs.

A native of New Haven, Conn., Dr. Bowman is the son of the late president of Johns Hopkins University, Isaiah Bowman.

The university's law school, which opened yesterday, also announced four new appointments. They are Herbert Fuchs and Ross D. Netherton, assistant professors; Miss Clare L. Longstreth, librarian, and Capt. George N. Robillard, USN, lecturer.

Save by Mail

Your savings—$5 to $10,000—are welcome. Our Save-By-Mail Plan makes opening an Account easy.

Just mail check, giving correct name. Your Savings Book will be promptly forwarded.

Federally-Insured Savings
District 2370
FIRST FEDERAL SAVINGS AND LOAN ASS'N
Conveniently Located:
610 13th St. N.W. (bet. F & G)
(No Branch Offices)

Polio Fatal To Leesburg Girl; 11 New Cases Listed

D. C. Reports 6, 4 in Montgomery; Fairfax Woman Is 11th Stricken

A 13-year-old girl from Leesburg, Va., died late Sunday of bulbar poliomyelitis at Childrens' Hospital, while 11 new polio cases were reported yesterday in Greater Washington.

Sarah Ellen Clagett, who was admitted to Children's Hospital September 17, died there about 10:30 p. m. Sunday. She was the daughter of Mr. and Mrs. Vernon Clagett.

An eighth grade pupil at Leesburg High School, she was an active member of the Leesburg Presbyterian Church and a talented musician. Besides her parents, she is survived by two sisters, Peggy Ann, 17, and Mary Esther, 3.

Funeral Wednesday

Funeral services will be held Wednesday at 3 p. m. at the Leesburg Presbyterian Church. Burial will be in Union Cemetery.

Six new polio cases this weekend were reported yesterday in the District, bringing the total here so far this year to 140. They were:

A 7-year-old boy, of the 1100 block of 7th st. ne., admitted to Children's Hospital Friday; a 5-year-old girl of the 3200 block of 13th st. nw., admitted to Children's Hospital Saturday; a 16-year-old boy of the 1900 block of 9th st. nw., admitted to Gallinger Hospital Sunday; a 12-year-old girl of the 600 block of Chaplin st. se., admitted to Children's Hospital Saturday; a 7-year-old boy of the 1500 block of 5th st. nw., admitted to Gallinger Hospital Sunday, and a 3-year-old girl of the 400 block of 2d st. se., admitted to Children's Hospital Saturday.

4 New Cases In Montgomery

Montgomery County reported four new polio cases, bringing its total to 54. They were:

A 19-year-old boy of 5500 Roosevelt st., Bethesda, admitted to Gallinger Hospital Friday; a 13-year-old boy of the 200 block Normandy dr., Silver Spring, admitted to Children's Hospital Friday; a 7½-year-old boy of the 8000 block of Newell st., Silver Spring, admitted to Children's Hospital Friday, and a 10-year-old girl of the 4700 block Chestnut st., Bethesda, admitted to Children's Hospital Saturday.

Fairfax County reported one new polio case: a 32-year-old woman of the 1600 block of Roberts ln., Falls Church, admitted to Gallinger Hospital Sunday with bulbar type poliomyelitis.

There were no new cases reported in Alexandria or Arlington and Prince Georges Counties over the weekend.

Chest Slogan: 'Give Where You Work'

Chief slogan in the 1951 Community Chest Drive will be "give where you work," Government and business employes units were told yesterday at two "kick-off" meetings.

Speaking at both the rally of the Federal and District employes in the Departmental Auditorium at noon and later at the Business-Employes Units I and II luncheon in the Statler, Hugh K. Duffield, general chairman, reminded keymen that last year's campaign fell 10 percent short of its goal.

This year $710,000 more is being asked for the drive starting October 12. Last week Red Feather leaders voted an increase from $4,100,000 to $4,260,000 to provide an emergency fund for assistance to the Armed Services.

1951 A Critical Year

Pointing to 1951 as a critical year, Duffield said there has never been house-to-house Community Chest drives, as such—for it would be an impossible task in a metropolitan city. The idea that home solicitors screen the city is a fallacy, he added.

This year only several categories—the retired, women of independent means, housewives, domestics—will be solicited at home. He urged that others give, at work, a minimum of one-day's wage.

A total of 25,000 people were deprived of the nursing, clinical and institutional services of agencies last year because the drive was $450,000 short of the goal, he said.

Makes Keynote Address

Keynote address of the Government Unit was made by Secretary of Labor Maurice J. Tobin. Private charity is wonderful, Tobin reminded, but the Red Feather campaign is a better method because it involves 105 charities.

Other speakers at the Government rally were Edward J. Keyes, executive director of the Community Chest and Mrs. Vivian Dean, of the Department of Interior. Secretary of Interior Oscar L. Chapman presided.

Among those at the Statler head table were: John S. Hayes, chairman of business employes 1 and Richard K. Lyon, chairman of business employes 2. Thorton W. Owen, vice chairman, presided.

Ladies in Cars Prove C St. Has City's Heartache Block

By Arthur Ellis-The Washington Post

THOSE WHO WAIT—Applicants for drivers' licenses line the curb on C st. between 3d st. and John Marshall pl. nw. Each is given a number and steps forward to face the worst as the examiner calls

AND THOSE WHO FAIL—Examiner Donald White (at right) gets out of auto of applicant who had made a hopeless attempt to park between the familiar stanchions, and hadn't made out too well in the rear

By Gershon Fishbein
Post Reporter

ON ONE block of C st. hearts are broken and dreams come true every day.

It's that one block between 3d st. and John Marshall pl. where applicants for drivers' licenses face the final, overpowering, beats-all and gosh-awful obstacle—the road test.

The prospective drivers line the south side of C st. as they watch the tests ahead of them. They're a grim bunch as they wait their turn, their faces set squarely, their eyes never anywhere but on the driver taking the test.

THE conversation you hear on the line all deals with the monumental task at hand. "His wheels are too far to the left," one murmurs. "Too far from the curb," another observes. "Forgot to put her hand out," comments another.

Before long, the big moment arrives. And when it does, a lot of strange, unforgettable things happen. For example . . .

A woman was ordered to make a left turn from 3d into C. She made the turn, all right—straight down the police ramp on 3d st. directly into the path of an oncoming car.

A WOMAN was told to make a right turn. She drove into a parking lot.

A woman did this, a woman did that, a woman . . .

"They're our chief worry," sighed one veteran examiner, who shall remain nameless. He's a family man, himself.

Next to women, diplomats give examiners the most trouble—but for different reasons. Most of the diplomats who apply for licenses can't speak English, and the permit examiners must give their instructions in sign language.

A RUSSIAN Embassy secretary recently got his driver's license. After the road test, he told the examiner, "You're the best friend I have in Washington." He then invited the examiner to his home, an invitation the examiner politely but firmly refused.

Perhaps it reminded him of the time he sent a nervous woman home with the admonition to return when she found a way to cure her nervousness. She showed up the next day with a pint of whisky — the sure cure — and invited the examiner to split it with her.

YOU SEE all kinds, Chief Examiner Lindsey T. Rider was saying.

Like the woman who took off her shoes and drove barefoot.

Or like the man who nearly ran down a policeman in front of a red light, then told him he didn't know he had to stop for a red light before making a right turn.

Or like the elderly lady who executed each movement with precision but never shifted out of first gear. When the examiner asked how come, she said: "Young man, it's my car and I'll drive it as I please!"

THE examiners frequently are forced to stop applicants because their legs are shaking so badly they can't control the car. Many would-be drivers have told the examiners they don't dare eat the night before or the morning of their tests.

The whole feeling seemed to be summarized recently by a woman who told the examiner: "I'd rather have a baby than take this test."

"STOP"—Mrs. W. A. Howard, 1214 Hemlock st. nw., waiting her turn for a test, just couldn't help trying to halt a driver about to commit some really horrible error

NERVOUS—Mrs. Mary Conway, 1708 West Virginia ave. ne., having failed the first time, wets her lips as she stands in line. She made the grade the second time though

ORDEAL—Another who made the grade was Marilyn Lloyd, 18, of 1735 Minnesota ave. se., who admitted beforehand she was a little nervous. She came through with flying colors

TRY AGAIN—Gertrude Colbert, 18, of 5308 N. Capitol st., will have to come back. When her turn came, she just wasn't able to park in the specified spot. Better luck next time

Holdup-Slayer Of Druggist Ruled Insane

Lawrence Goodall, 26, who was sentenced in April, 1949, to die in the electric chair for first-degree murder, yesterday was found to be insane.

A District Court jury before Judge F. Dickinson Letts returned the verdict of "unsound mind" after five minutes deliberation. Goodall will be sent to St. Elizabeth's Hospital.

Goodall was to be electrocuted October 6 for killing Nathaniel Johnson, 53, in a holdup of Mr. Johnson's drugstore, 600 3d st. sw., in October, 1948.

The insanity plea was instituted by Alfred Goldstein, Goodall's attorney, who told the court his client had no idea he was to be executed.

Psychiatrists Joseph L. Gilbert and Amine Perretti, of Gallinger Hospital, testified they had examined Goodall at the District Jail and concluded he was suffering from "psychosis with psychopathic personality, prison psychochosis."

They said Goodall believed he was the King of England and also had the power to revive the dead. Psychiatrists expressed the belief that Goodall did not know where he was.

The doctors said they saw no evidence that Goodall was malingering. The chances of recovery by Goodall are very poor, they said.

J. Garrett Beitzell Heads Washington Real Estate Board

J. Garrett Beitzell, real estate man with offices at 1515 K st. nw., was elected president of the Washington Real Estate Board at its annual meeting last night at the Mayflower Hotel.

He succeeds Oliver M. Walker, who was named to the board of directors. Others elected to the board were: G. Calvert Bowie, Charles C. Conner, Raymond D. Evans, Robert T. Highfield, John R. Neale and Russell E. Pelot.

Other officers elected were Edward R. Carr, first vice president, and William M. Throckmorton, second vice president.

East Hills Meeting

The Civic Betterment Association of East Hills, Inc., will hold its first fall meeting tonight at 8 o'clock in the Nalle School, 50th st. and Bass pl. se.

Longer Route Is Faster for Residents Of Kensington, Forest Glen, Garrett Park

Have you wondered whether you are taking the quickest route to work? TRAFFIC TRICKS, recommended routes developed from the Regional Highway Planning Survey of Metropolitan Washington, has the answers on the fast way to get to 14th and Pennsylvania ave. nw.

RESIDENTS of Kensington, Forest Glen, Garrett Park, North Chevy Chase and Rock Creek Hills, Md., should take this route—

From the intersection of Lincoln ave. and Bladensburg rd. in Kensington, take Lincoln through Connecticut ave., left on Jones Bridge rd., right on Jones Mill rd., left on East-West hwy., right on 16th st., left on Irving st., right on 15th st., right on Vermont ave. through Madison pl. and East Executive ave. and left on E st. to 14th st.

The average peak traffic time is 33.3 minutes for the 11.8-mile distance. From the origin intersection, it should take 11.2 minutes to the District line.

THIS route is an illustration of where the longer distance results in the shorter time because of its evasion of traffic congestion. The same situation has arisen on other routes mapped for commuters.

Other route: Take Connecticut ave. through 17th, left on E to 14th. Time: 36.25 minutes for 10.1 miles; 10.8 minutes to the D. C. line.

Wednesday—How to save time getting from Eastpines, Green Manor, Rogers Heights, Edmondston, Hyattsville, East Riverdale, Riverdale, Brentwood and Mount Rainier, Md.

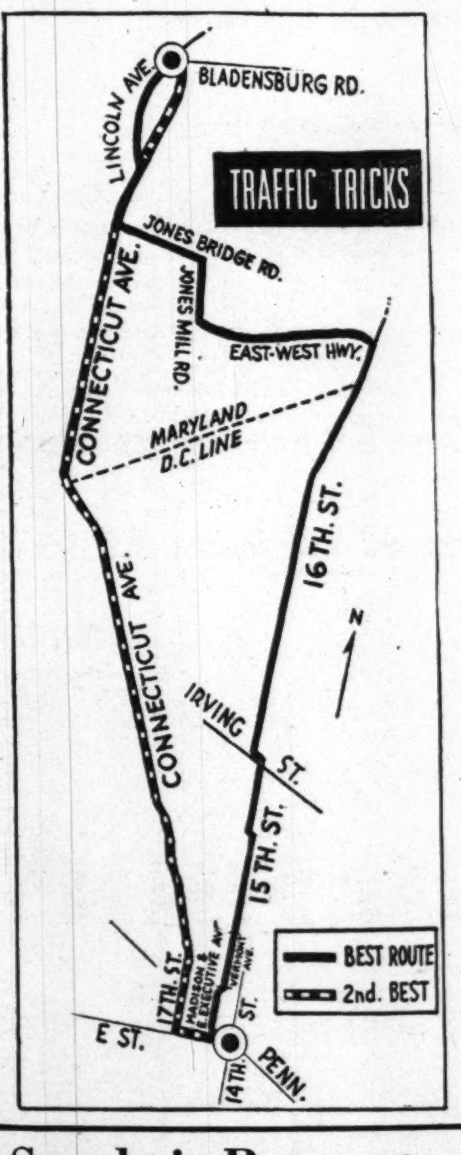

D. C. Man's Body Still Sought in Patuxent

Maryland authorities were still searching the Patuxent River last night for the body of a Washington man believed to have drowned Saturday while on a fishing trip with an Andrews Air Force base private.

The body of the airman, Pfc. Lavonus Eugene Cameron, 20, was recovered Sunday at 11:45 a. m. from the Patuxent near St. Marys Beach. Dr. Julian S. Lane, St. Marys County medical examiner, said death was due to drowning.

Benjamin H. Newton, 40, 203 2nd st. se., the missing man, left on a fishing trip with Cameron late Saturday, according to Mrs. Newton. He has not been heard from since.

Newton could not swim, his wife said.

Newton and Cameron left for the trip in Cameron's automobile, Mrs. Newton said. They rented an old rowboat in Benedict, Md., from James Lynch, a Benedict hotel and fishing boat fleet operator, according to State Police. They had their own outboard motor, Lynch said.

Cameron's body, supported by a life preserver, was found by three Washington area men who were fishing in the area. They were: John B. Bryant, 414 2d st. nw.; Charles J. Felthouse, 623 Pennsylvania ave. nw, and Raymond Dumont of Fairfax.

Police said they believed the craft was overturned by rough water.

Dugan Says Arlington Won't Rush Sewage Plan

Declares Citizens Must Sign Petition If They Insist on Nov. 7 Settlement

The Arlington County Board is not going to be pushed into immediate action on a $2,617,000 sewage treatment plant bond issue, Chairman Daniel A. Dugan declared yesterday

The board was criticized last night by the Arlington Chapter of the Izaak Walton League for "trying to postpone" action on the bond issue until there is a vote on the school bond issue.

The issue was heightened by a statement Saturday by Harold A. Kemp, District Sanitary Engineer, that the Potomac River below Arlington "threatened to become an open sewer."

Won't Be Rushed

County board members said Kemp's blast would not rush them into quicker action. The board voted last month to seek a referendum on the sewage treatment bond issue "within six months."

The Izaak Walton League, however, is drawing up petitions for a November 7 referendum on the bond issue. Such a petition, if signed by 1000 voters, will be sent to the Circuit Court, which has the authority to place it on the November ballot.

If Arlington citizens want the question of the sewage treatment plant expansion to be settled in a November election referendum, they will have to sign the Izaak Walton League petition, Dugan added.

Dugan and Board Member Alfred E. Frisbie, whose recommendations led to the board's vote to study the proposed financing and act "within six months," explained their position yesterday.

Plan Approved

"I think we're doing pretty well right now," said Dugan, who explained that the "within six months" plan has received the approval of the State Water Control Board.

"At present, we're treating about half of our sewage," Dugan said. "Washington is dumping tremendous amounts of raw sewage at Georgetown. Alexandria doesn't treat any of its sewage, and much of it comes into the river at Four Mile Run, where ours goes."

Frisbie said his recommendation for further study stemmed from his hope that the proposed bond issue can be brought out on a revenue basis.

He pointed out that the fiscal affairs of the sewer and water departments had recently been combined, so that 17 cents of each dollar paid by Arlington water users is now applied to sewage expenses. The merger was the result of Frisbie's proposal about two years ago.

The 17-cent share, which perhaps could be increased in the next budget to 23 cents, could cover a portion of the proposed sewage treatment indebtedness, he said.

Share Not Adequate

The present 17-cent share would not be adequate for an expanded sewage treatment plant and the indebtedness, and the board members want to get more facts before they go to the voters on the proposed financing, he explained.

Discussing the sewage treatment proposal, Paul O. Peters, past president of the local Izaak Walton League and director of the National League, declared: "We need a new county board from the ground up."

He told league members at a meeting at the Arlington Recreation Center that "if we are building an incinerator, we can surely afford a sewage treatment plant to keep our children from swimming in raw sewage."

Army Major Indicted on 5 Fraud Counts

An Army Major was indicted yesterday on five counts of falsifying official records to get nearly $2000 more pay than he was entitled to in the past three years.

He is Edwin N. Dodd, 37, of Atlanta, Ga., and formerly stationed here.

According to court papers, Dodd had the Army send $400 a month of his pay to an Atlanta bank. He did not mention the allotment when he made out his pay and allowance vouchers, according to the charge.

His indictment was among 43 returned by the District grand jury.

Walter J. Quantz, 50, of 1311 20th st. nw., was charged with performing an abortion on a 22-year-old Arlington, Va., woman. According to police, Quantz got a $30 deposit on the $100 he charged for the operation September 2.

Earnest Thompson, 29, of 923 3d st. nw., was indicted on a second-degree murder charge in the fatal stabbing of Claude V. Hill, 42, of 1534 Marion st. nw., on September 1. According to police, Thompson stabbed Hill with a knife after an argument.

Thomas N. Carter, 23, of 1229 Union ct. sw., was charged with attempting to rape a 61-year-old woman on September 10.

The grand jury ignored a charge of perjury against Mrs. Dolly L. Kanada, 221 C st. sw., and Mrs. Loretta Owens of the same address.

Former Richmond Fireman to Face Trial in Yoking

A United States Commissioner in Richmond, Va., yesterday ordered Leonard Forrest Humphries, jr., 24, to stand trial in Washington October 5 on a charge of yoke robbery, according to the Associated Press.

Humphries, together with his cousin, Lee Edwards, 20, was indicted last week in the Rock Creek Park robbery of Joseph A. Carden, 2733 Connecticut ave. nw. last May 23. Edwards had previously been charged with the September 3 murder of Donald J. Stambaugh, 21.

Humphries, a former Richmond fireman, was acquitted earlier this year of a charge of murder in the slaying of his wife.

The Unusual in Leather

Ideal for the Football Season

$3.00

BOTTLE GUARD

To cleverly house your spirits when traveling. Smart suede cloth zipper case. Upholstered inner lining prevents breakage.

Open Thursday, 9 'til 9

Bertram
920 14th St. N.W.

Dr. Sweet, District Pediatrician, Dies

Mr. Sweet

Funeral services for Dr. Lewis K. Sweet, 48, one of the city's foremost polio authorities and head of a newly established clinical unit at the National Institutes of Health in Bethesda, will be held today at 10 a. m. in the Ives funeral home, 2847 Wilson blvd., Arlington. Burial will be at Columbia Gardens Cemetery.

Dr. Sweet, who recently resigned as chief medical officer in pediatrics at Gallinger Hospital to take the research position with the Institutes of Health, died of a heart attack Sunday, while working in the garden of his home, 817 West Broad st., Falls Church.

He had served at Gallinger since 1938. He was in charge of the hospital polio unit, which treated 56 poliomyelitis patients in 1949.

A native of Brownwood, Tex., he received his A.B. degree from the University of Texas in 1923 and his M.D. from Harvard Medical School in 1929.

From 1932 to 1934 he was assistant in pediatrics at the Peoping Union Medical College, Peiping, China. He practiced two years as a private physician in pediatrics and from 1936 to 1938 was medical officer at the United States Children's Bureau, Department of Labor.

Dr. Sweet was a member of the American Pediatric Society, Society for Research in Child Development, American Academy of Pediatrics, American Public Health Association, American Medical Association, and Medical Society of the District of Columbia.

Rites Today

Col. Abele, Army Legal Officer, Dies

Funeral services for Col. Lester J. Abele, 57, who was found dead Sunday at his home at 4660-A 36th st. S., Fairlington, will be held today at 1:30 p. m. in the Walter Reed Hospital Chapel.

Colonel Abele was found dead of a heart attack by his wife, Mrs. Ruth B. Abele, on her return from a visit in Cleveland, Ohio. He recently had spent several weeks at Walter Reed Hospital recovering from a leg infection.

A veteran of both World Wars and a member of the Ohio House of Representatives between 1925 and 1932, Colonel Abele was chief of the legal division in the office of the Army's Chief of Transportation at the time of his death.

During and after World War II, he served four years as a colonel of the Third Army and was Judge Advocate General of the 12th Corps. He was the law member of the military government court which conducted the first war crimes trial held in Europe at the Dachau, Germany, concentration camp.

Besides his widow he is survived by three children: Lester J. Abele, jr., of Detroit, and Mrs. Ruth Anne Ward and Robert A. Abele, both of Shaker Heights, Ohio, and three grandchildren.

Zoo Seeks Improvements, Asks $591,000

Dr. William M. Mann, zoo director, yesterday submitted to the District Commissioners his request for a $591,000 budget for the 1952 fiscal year.

The request for 1952 zoo funds is higher than the current appropriation of $573,000. Some of the added funds will be used to install automatic electric temperature controls in the reptile buildings, monkey house, lion house, large and small mammal houses and the bird house.

The zoo hopes to have 4000 individual animals next year, as compared with 3100 for 1950. These animals, Dr. Mann said, will represent 800 species. Now at the zoo are animals representing 740 species, he said.

During the year ended June 30, the zoo had 3,437,669 visitors, Dr. Mann said.

Ralph Magee Dies; Worked for White House

Ralph Waldo Magee, 70, retired administrative officer in the social correspondence division of the White House, died Sunday at his home, 3615 11th st. nw.

A native of Howard, Pa., Mr. Magee moved to Washington with his family in 1889 and made his home here until his death.

Mr. Magee began his 49-year Government career with the Navy Department in 1899.

In January, 1920, he was transferred to the White House staff, where he remained until his retirement June 30, 1949.

Mr. Magee is survived by his wife, Mrs. Ethel L. Magee, a son, Ralph L. Magee; a daughter, Harriet Magee, and a sister, Miss Myra Magee, all of the 11th st. address. A brother, Charles L. Magee, 116 Tennasee ave. ne., also survives.

Funeral services will be held Wednesday at 2 p.m. in the Hines Funeral Home, 2901 14th st. nw. Burial will be at Fort Lincoln cemetery.

Imports at Antique Show

The Washington Post

THREE BEAUTIES—Mrs. William Troxell, of Westminster, Md., stops to admire the skinlike texture on two Chelsea figurines, part of a booth arranged by Anne Scherr, of Baltimore, at the Antique Show at the Kensington Armory. Show opened yesterday and continues for the rest of the week

Mrs. Murray, Ex-Howard Librarian, Dies

A former librarian of Howard University, Mrs. Emma Green Murray, 64, died Sunday evening at Freedmen's Hospital of a coronary thrombosis.

Mrs. Murray, a District school teacher until her marriage to George H. Murray, president of the advisory council of District schools, in 1908, helped plan the library at Howard. She received her A. B. degree from Howard in 1924. She began a career in library work at Howard in 1922 and retired five years ago.

She is survived by three sisters, Mrs. Mary P. Smith of Jersey City, N. J., Mrs. Sara Pinn and Mrs. Vellmar Gadsden of Washington, D. C., two nieces and two nephews.

Maxwell Day, Retired GE Official, Dies

Maxwell W. Day, 85, former head of the Federal and Marine Engineering Department of the General Electric Co., died yesterday at the Waverly Sanitorium on Rockville pike.

Mr. Day, who retired 20 years ago, has been living for the past seven years at the home of his son, Irving M. Day, 405 Cumberland ave., Chevy Chase, Md.

John Williams Dies; Noted Horse Expert

Funeral services for John O. Williams of 6703 N. Washington blvd., Falls Church, who died unexpectedly Sunday night, will be held at 3 o'clock Wednesday afternoon from the Falls Church Episcopal Church. Burial will be in National Memorial Cemetery.

Mr. Williams

Mr. Williams, 65, one of the country's leading authorities on horses, was a retired employe of the Department of Agriculture, where he served for 38 years in horse investigations. At one time he was chief of the Department's Horse Husbandry Bureau.

During World War II, he was selected as the United States representative to purchace horses for the United Nations Relief and Rehabilitation Administration in the United States, Ireland, Great Britain and Denmark for the rehabilitation of the horse industries of European countries.

He judged many horse shows, here and abroad. He was one of less than a dozen horse show judges in the country to carry top rating in all classes.

He was a member of the National Press Club.

He is survived by his widow; a son, John O., jr., a daughter, Anne Morgan Williams; two brothers, and two sisters.

The following committee will represent the National Press Club at the funeral: Gladstone Williams, Harry Maynard, Harry R. Stringer, Gene Cooper, Joseph H. Short, jr., Howard Suttle, A. J. Montgomery, Joyce O'Hara, Benjamin Meiman, E. B. Van Veen, Everett Watkins, Diosdado M. Yap, Ben Hall Lambe, LeRoy Chittenden, Edward Gableman.

Paul Scarborough Dies; Former Virginia Delegate

FRANKLIN, Va., Sept. (AP).—Paul Scarborough, 68, formerly a member of the Virginia General Assembly, died at his home here today.

Mr. Scarborough represented Southampton County in the House of Delegates in the 1932 regular and 1933 special session of the General Assembly. He founded the Tidewater News, a weekly newspaper, here in 1905 and was its editor and owner until the business was sold in 1947. He served as postmaster of Franklin for a number of years.

$2,005,331 Sought for Fiscal Offices

The District government's four top fiscal officers—assessor, tax collector, auditor and purchasing officer — yesterday asked for $2,005,331 to run their departments in the year starting July 1, 1951.

Their combined requests, released by the District Commissioners, represented an increase of $81,831 over their present budgets. The increase would be used to hire seven additional employes, buy office equipment and pay automatic pay increases.

A breakdown by departments follows:

1. Auditor Arthur R. Pilkerton asked for $541,031—$28,731 more than his present budget contains. He wants two more field examiners to keep tabs on money received from the gasoline tax and the new excise tax on motor vehicle titles. An additional $6300 for punch card equipment was asked to finish the job of installing a uniform system of handling District employes' payrolls.

2. Tax Collector Guy W. Pearson's request for $430,500, an increase of $17,900 over his current appropriation, would enable him to hire two additional bookkeepers, buy more cigarette and alcoholic beverage tax stamps, and additional office equipment.

3. Assessor Edward A. Dent asked for $904,000 to carry out his job of assessing taxable items and issuing tax bills that last year brought in $81,500,000. His requested increase of $22,400 would pay automatic salary increases to his 225 employes and provide office equipment.

4. Purchasing Officer Roland M. Brennan asked for an additional buyer and two clerk-stenographers to help with a work load that has doubled in 10 years. His $129,800 request was a $12,800 increase.

Board of Trade Publication Wins High Recognition

The Board of Trade News, monthly paper of the Washington Board of Trade, has been named one of seven top Chamber of Commerce publications by executives of the American Chamber of Commerce.

Bryan

A certificate denoting the honor was awarded to the board's executive secretary, William H. Press, at the annual conference of ACCE, now being held in Omaha, Nebr.

Bruce Bryan, director of public relations for the board, is editor. The paper, which will begin its fifth year of publication next month, also won awards in 1947 and 1949.

Mrs. Harding, Wife Of VA Official ,Dies

Mrs. Marguerite Morris Harding, 54, wife of Dr. James C. Harding, assistant chief medical director of the auxiliary service of the Veterans Administration, died Sunday at Georgetown University Hospital after an illness of several months. She lived at 5428 41st. nw.

Mrs. Harding was born and raised in Philadelphia. In 1921 she married Dr. Harding. In 1938 they moved to Washington.

In addition to her husband, Dr. Harding, she is survived by two daughters, Mrs. William B. Swann of Philadelphia and Mrs. George W. Jinkins of Richmond, Va.; two sisters, both of Philadelphia, and a brother, John Morris, of Washington.

Requiem mass will be offered at the Shrine of the Blessed Sacrament, Chevy Chase Circle, Wednesday at 10 a. m. Burial will be in Arlington Cemetery.

John Hoober Dies; Gave Yale $1.5 Million

YORK, Pa., Sept. 25 (U.P.).—John A. Hoober, 83-year-old York attorney and philanthropist who gave Yale University more than $1,500,000 during his lifetime, died early today at his home of coronary occlusion.

Business Bureau Head Cited

The Washington Post

TESTIMONIAL—Ralph L. Goldsmith (right), chairman of the board of the Washington Better Business Bureau, receives a scroll thanking him for his two years' service with the bureau. Making the presentation yesterday in the board room of the Perpetual Building Association, 500 11th st. nw. are, from left, Everett J. Boothby, incoming chairman, and Norman Kal, new vice chairman. Goldsmith is vice president and general manager of Lansburgh & Bros.

$138,000 Fund Asked for '52 By Planners

The National Capital Park and Planning Commission wants to increase its 1952 budget by $47,300 to strengthen its planning staff.

That is what the Commission told the District Commissioners, in submitting a $138,000 budget request for fiscal 1952, as compared with the 1951 budget of $90,700.

NCPPC complained that Washington "lags behind other cities of comparable size in not having adequate technical staff for the Planning Commission. The weakness of the present staff is that "while it is representative of the different professional approaches inherent in any planning problem, it lacks the technical assistants who can undertake the detailed studies and follow up work which is a necessary part of any assignment," the NCPPC request said.

NCPPC also wants more money to subscribe to planning publications and purchase planning literature containing information on city planning and redevelopment.

The Commission reported that its comprehensive plan for the development of Washington and its environs will become available during the current fiscal year. The Commission then must "secure citizen support and understanding of the Commission's proposals for the community in which they have chosen to live and work," NCPPC declared.

D. C. Park System Increased by 136 Acres

Washington's park system was increased by 136 acres during the 1950 fiscal year, National Capital Parks reported yesterday.

In making a request to the District Commissioners for $1,943,400 for the 1952 fiscal year, NCP said it must spend $163,952 more than in 1951 to meet salary boosts, increased cost of supplies, and to add 16 men to the force. The 1951 park appropriation was $1,747,200.

National Capital Parks hopes to make land improvements on 46 recreation units during the year, at a cost of $571,000. In addition, it wants to build five shelters or utility buildings, at a cost of $189,000.

Businessmen Indorse Pepco Rate Increase

The Federation of Businessmen's Associations last night indorsed the Potomac Electric Power Co.'s request for 9½ percent overall rate increase if the Public Utilities Commission finds it fair and reasonable.

The federation also indorsed a proposal to establish a Citizens' Advisory Council to the District Commissioners, with members selected from all representative groups in the city.

The group announced it will hold its installation banquet on November 8 in the Mayflower Hotel. Elections are scheduled next month.

Georgetown Citizens

The Georgetown Citizens Association last night authorized its president to write a letter to the District Health Department protesting the odor from a rendering plant in the 3300 block of K st. nw.

The group also approved a $15 appropriation for the use of the in appealing the raise in gas Federation of Citizens Association rates.

Oldest Inhabitants

The Oldest Inhabitants, Inc., last night protested the action of the Anacostia High School principal in barring a mixed group from performing at the school and commended Dr. Walter E. Hager, president of Wilson Teachers College for his proposal to merge Wilson and Miner Teachers College.

Three new members were admitted at the meeting in the Odd Fellows Hall at 9th and T sts. nw. They are Dr. Claude P. Carmichael, 1007 S st. nw.; Wesley E. Cheeseboro, 406 Elm st. nw., and Robert Byrd, 501 T st. nw.

Shipley Terrace

Temple Jarrell, director of Prince Georges County recreation, addressed the Shipley Terrace Citizens' Association last night during its first meeting of the season at 2603 Southern ave. se.

County Managers To Study Defense

Fifteen county managers from Virginia, California and several Eastern Seaboard States are expected to attend a meeting on civilian defense at the Rockville (Md.) Courthouse, Wednesday at 10 a. m.

The meeting was called by County Manager Irving G. McNayr of Montgomery County. He is secretary of the county managers division of the International City Managers Association.

The county managers will exchange information on civilian defense. Edward L. Foster of Silver Spring, Montgomery County civilian defense director, is scheduled to attend.

Deaths Reported

The following deaths were reported yesterday by the Bureau of Vital Statistics of the District Health Department (figure in parenthesis is date of death).

Ernestine Schneider, 90 (23).
Martha Howard, 87 (23).
Julia Ruff, 83 (23).
Lizzie Sexton, 83 (23).
Lora McCune, 80 (23).
Marvyn Gorman, 77 (22).
[illegible]

'Victim', Two Others Held in $4000 Holdup

Police last night exploded a $4000 holdup yesterday as a "phony" crime pre-arranged by three teen-agers, including the alleged victim, a northeast drugstore messenger.

Robbery Squad detectives held the trio for questioning while they searched for a possible fourth accomplice.

Whereabouts of the missing $4000 in receipts of the Standard Drug Co., 3929 Minnesota ave. ne., however, remained a mystery, as police refused to disclose whether the money had been recovered.

Mired in Quicksand

A futile search yesterday morning in the woods in the 3900 block of Minnesota ave. was marked by near-calamity as a detective became mired in four feet of quicksand beside a stream.

Detective Pvt. Mark W. Gray, who tried to jump the eight-foot-wide stream, struggled free after two fellow officers placed a board from bank to bank.

The holdup was reported about 9:30 a. m. by a 17-year-old messenger for the drug company who had been sent to a southeast branch of the City Bank with three days' receipts for deposit.

He rushed back into the store, shouting, "I've been robbed." He said his assailant, described as a light-skinned Negro, 18 or 19 years old, grappled with him outside the store, seized the money and fled into the nearby woods.

Accompanies Messenger

John Benson, 35, of 1920 N. Wayne st., Arlington, assistant manager of the store, drove with the messenger to the far edge of the woods at 42d st. and Benning rd. ne.

There they picked up a youth, who met the messenger's description, as he emerged from the woods. Under questioning by police, the messenger said he had known the other youth for nine years. Further probing implicated the third suspect, a 15-year-old, and police said last night they believed a fourth teen-ager may have been involved.

Captain Edgar E. Scott, assistant chief of detectives, said investigation revealed the money actually was taken from the messenger, but the holdup had been plotted in advance.

The three youths were being held on an open charge for further questioning, Scott declared. He said police had not determined which of the three, or four, had "masterminded" the job. Parents of the three youths were questioned last night.

Talk by F. J. Donahue

F. Joseph Donahue, Washington attorney and the Government's special prosecutor in the Harry Bridges case, will speak at the Civitan Club of Washington luncheon at 12:30 p. m. today.

Allied Citizens Name Palmer As President

Louis Palmer of the Capitol View Park Citizens Association was named president of the Allied Citizens Group at its first fall meeting last night at the Liquor Dispensary Building in Silver Spring.

Walter S. Broening of the Sligo-Branview Citizens Association was elected to replace him as vice president.

Recording Secretary Mrs. Betty Ruth McDevitt submitted her resignation because of the pressure of business. A nominating committee, consisting of William Armstrong, Frank Beatty and L. E. Masoner, was named to nominate a new recording secretary by the October meeting.

The group indorsed a resolution of the Argyle Club Estates Association asking the Board of Education to resume bus transportation for children in their area and surrounding communities to Forest Grove School. The children at present walk to school by a path, which crosses Sligo Creek by bridge and goes through a densely wooded area.

Also indorsed was a resolution by the Woodmoor Citizens Association protesting a petition to rezone a tract from residential A to residential D on the Colesville rd. Ralph Boyd was designated to represent the group at a public hearing Wednesday at 7:30 p. m. in the Liquor Dispensary Building.

The Carroll Knowles Citizens Association was accepted into membership in the ACG.

N. B. Landreau, Former Legion Officer, Dies

Solemn high requiem mass will be sung for Norman B. Landreau, 56, past commander of the District Department of the American Legion, at 11:30 a. m. Thursday at the Shrine of the Blessed Sacrament, Chevy Chase Circle. Burial will be in Arlington Cemetery.

Mr. Landreau, who lived at 35 Williams la., Chevy Chase, Md., died Monday at Mount Alto Hospital after a long illness. A native of Washington, he was a graduate of Gonzaga High School and the Georgetown University law school. He was a member of the Cooley-McCullough Post of the American Legion and was commander of the District Department in 1932.

He leaves his wife, Mrs. Caroline Griffin Landreau, a daughter, Miss Flore Eleanor Landreau, and two sons, Anthony Norman Landreau, and Charles Matthew Landreau, all of the home address. A sister and two brothers, all of whom live in Los Angeles, also survive.

The Weather Summary

Washington Area: Today—Mostly sunny and warmer, high about 70; fair and not so cool tonight. Wednesday—Partly cloudy and warmer.

Maryland: Today—Fair, high about 70, partly cloudy and not so cool tonight. Wednesday—Partly cloudy and a little warmer.

Virginia: Today—Fair, warmer in afternoon, high 70 or 75; fair and not so cool tonight. Wednesday—Partly cloudy and mild.

Winds—Southwesterly, 5 to 10 miles per hour.

Visibility—Good.

D. C. Medical Society ragweed pollen count for the 24-hour period ended at 9 a. m. yesterday, 4 grains per cubic yard of air.

Departures From Normal Yesterday—Accumulated excess of temperature since January 1, 1950, 617 degrees; deficiency since September 1, 1950, 13 degrees. Accumulated excess of precipitation since January 1, 1950, 5.55 inches; excess since September 1, 1950, 3.95 inches. Temperature one year ago this date—High, 70; low, 47.

Sun, Moon, Tides, River (EST)—Sun rises 5:59 a. m., sets 5:59 p. m. Moon rises 6:11 p. m., sets 6:28 a. m. Tides—High, 8:07 a. m. and 8:28 p. m.; low, 2:27 a. m. and 2:44 p. m. (Coast and Geodetic Survey).

Potomac River muddy at Great Falls (United States Engineers).

Temperature Table

U. S. Weather Bureau temperature listings as of yesterday evening.

	H	L	Prec.		H	L	Prec.		H	L	Prec.
Abilene	[illegible]	62	...	Des Moines	75	41	...	Nashville	76	43	...
Albany	[illegible]	31	...	Detroit	72	42	...	New Orleans	86	69	...
Albuquerque	[illegible]	45	...	Duluth	83	49	...	New York	58	42	...
Alpena	[illegible]	40	...	El Paso	78	53	.27	Norfolk	57	50	...
Asheville	[illegible]	38	...	Fort Worth	76	63	...	Okla. City	73	57	...
Atlanta	[illegible]	56	...	Galveston	84	72	...	Omaha	75	45	...
Atlantic City	[illegible]	42	...	Harrisburg	50	44	...	Philadelphia	57	40	...
Baltimore	[illegible]	40	...	Houston	82	66	...	Phoenix	98	61	...
Billings	[illegible]	48	...	Huron	80	49	...	Pittsburgh	57	40	...
Birmingham	[illegible]	54	...	Indianapolis	64	35	...	Portland Me.	60	35	...
Bismarck	[illegible]	45	...	Jackson	82	52	...	Portl'nd, Or.	57	39	...
Boise	[illegible]	60	...	Jacksonville	76	72	.07	Raleigh	57	39	...
Boston	[illegible]	38	...	Kansas City	72	45	...	Reno	79	38	...
Brownsville	[illegible]	73	.74	Key West	90	79	...	Richmond	56	41	...
Buffalo	[illegible]	41	...	Knoxville	71	44	...	St. Louis	69	40	...
Burlington	[illegible]	58	...	Little Rock	67	48	...	S. L. City	..	44	...
Charlotte	[illegible]	43	...	Los Angeles	75	58	...	San Antonio	71	66	.50
Chattanooga	[illegible]	49	...	Louisville	70	36	...	San Fran.	72	59	...
Cheyenne	[illegible]	38	...	Memphis	74	45	...	Savannah	74	59	...
Chicago	[illegible]	42	...	Meridian	83	53	...	Seattle	60	53	.66
Cincinnati	[illegible]	35	...	Miami	87	75	...	Shreveport	73	58	...
Cleveland	[illegible]	40	...	Milwaukee	71	44	...	Tampa	90	71	...
Columbus	[illegible]	33	...	Twin Cities	78	49	...	Vicksburg	77	53	...
Dallas	[illegible]	64	...	Mobile	87	61	...	Wichita	75	49	...
Denver	[illegible]	42	...	Montgomery	81	58	...	Wilmington	65	46	...

COAL • FUEL OIL • OIL BURNER SERVICE • BUILDING MATERIALS • FLOOR COVERINGS • HOME INSULATION • AIR CONDITIONING AND ROOM COOLERS • CHAIN LINK WIRE FENCING
FUEL OIL
• All Grades, Refinery Pure
• Dependable Deliveries
• All Burners Serviced
Call . . . ME. 4840
PROMPT SERVICE BY WASHINGTON'S LARGEST FLEET OF FUEL OIL TRUCKS
"We Make Your Home Comfortable"
GRIFFITH-CONSUMERS
1413 New York Ave., N.W.
MEtropolitan 4840
OIL BURNERS • STORM WINDOWS AND SCREENS

In Memoriam

A booklet of 101 "In Memoriam" tributes suitable for publication is now available without charge. Remembrances for all members of the family and for friends are included. The booklet may be obtained at the front counter in The Post Building, by telephoning your request, or by writing to The Washington Post Classified Advertising Department, Washington 4, D. C.

Died

ALBERTSON, ERNESTINE. On Monday, September 25, 1950, at the Washington Sanitorium, ERNESTINE ALBERTSON, beloved wife of Charles Albertson and mother of Lois V., Catherine Louise and Dixie Lee Albertson. Friends may call at the Takoma Funeral Home, Temporary Chapel, 276 Carroll st. nw. Services at the Takoma Park S.D.A. Church on Wednesday, September 27, at 2 p. m. Interment George Washington Cemetery.

BADEN, EDNA M. Suddenly, on Saturday, September 23, 1950, at her home in Brandywine, Md., EDNA M. BADEN, wife of Clyde H. Baden. She also is survived by two sons, Charles N. and Clyde H. Baden, jr., and one sister, Mrs. C. H. Hoffrogge. Services will be held at St. Paul's Episcopal Church, Baden, Md., at 11 a. m. Tuesday, September 26. Interment in church cemetery. Relatives and friends may call at Ritchie Bros. Funeral Home, Upper Marlboro, Md.

BURKET, ELEANOR F. On Sunday, September 24, 1950, at Georgetown Hospital, ELEANOR F. BURKET of 3532 11th st. nw., beloved wife of the late Edward P. Burket, sister of W. M. Netherland and Mrs. Marvin A. Custis. Services at the S. H. Hines Co. Funeral Home, 2901 14th st. nw., on Tuesday, September 26, at 1:30 p. m. Interment private.

CASHELL, ALMA D. On Sunday, September 24, 1950, at Norfolk, Nebr., ALMA D. CASHELL, beloved mother of Mrs. Hal C. Penn, Mrs. Galace Ward, Samuel F. Cashell of Norfolk, Nebr., and sister of Arthur C., Charles P., Miss Ada Connell and Mrs. Ethel Selby, and 5 grandchildren. Mrs. Cashell will rest at the Warner E. Pumphrey Funeral Home, 8434 Georgia ave., Silver Spring, Md., after 7 p. m., Wednesday, September 27, where services will be held on Thursday, September 28, at 2:30 p. m. Services and interment private. Please omit flowers.

CRAMER, HERMAN. On Saturday, September 23, 1950 at his residence, 1440 K st. se., HERMAN CRAMER, beloved husband of Jennie A. Cramer, brother of Frank and Charles Cramer of Cumberland, Md. and Mary E. Wright. Friends may call at the Robert A. Mattingly Funeral Home, 131 11th st. se., where services will be held on Tuesday, September 26, at 10 a. m. Relatives and friends invited. Interment Mountain View Cemetery, Sharpsburg, Md. (Hagerstown papers please copy.)

DAY, MAXWELL W. On Monday, September 25, 1950, at Waverley Sanatorium, MAXWELL W. DAY of 405 Cumberland ave., Chevy Chase, Md., beloved husband of the late Bertha F. Day and father of Irving M. Day. Remains resting at the Bethesda-Chevy Chase Funeral Home of Robert A. Pumphrey, Bethesda, Md., where services will be held Wednesday, September 27, at 2 p. m. Interment Schenectady, N. Y.

FARRELL, JOHN J. On Monday, September 25, 1950, JOHN J. FARRELL of 3104 G st. se., husband of Lottie B. Farrell, father of Hiram J. and Michael G. Farrell; brother of George Farrell. Services at Chambers Funeral Home, 517 11th st. se., Wednesday, September 27, at 1 p. m. Interment Cedar Hill Cemetery.

GARRISON, GRACE. On Sunday, September 24, 1950, GRACE GARRISON of 3700 Mass. ave. nw. Services at Chambers Funeral Home, 3072 M st. nw., on Tuesday, September 26, at 2 p. m. Interment Washington National Cemetery.

GILES, CHARLES W. On Saturday, September 23, 1950, CHARLES W. GILES of 1422 D st. se., husband of Ethel L. Giles, brother of Howard E. Giles, Mrs. Viola Berg and Mrs. Edna Rogers. Services at Chambers Funeral Home, 517 11th st. se., on Wednesday, September 27, at 12 noon. Interment Arlington National Cemetery.

GLASS, WILLIAM P. Suddenly, on Sunday, September 24, 1950, WILLIAM P. GLASS of 3961 E. Capitol st., beloved husband of A. Margaret Glass, father of Mrs. Dorothy McCoy, Mrs. Thelma Kearney, Mrs. Peggy Beebe and Mrs. Rhea Dibenedetto, brother of Mrs. Esther Cormany and Mrs. Roberta Peters. Remains resting at the S. H. Hines Co. Funeral Home, 2901 14th st. nw., until 12 noon Tuesday, September 26. Services and interment Shippensburg, Pa.

GOLDSBY, CHARLES D. On Sunday, September 24, 1950, CHARLES D. GOLDSBY, beloved father of Mrs. Margaret L. McCauley, Mrs. George F. Thorpe and Mrs. Jessie L. Moorman. Funeral from the W. W. Deal Funeral Home, 4812 Ga. ave. nw., on Wednesday, September 27, at 2 p. m. Relatives and friends invited. Interment Cedar Hill Cemetery.

GRAM, MASTER J. WORTHINGTON. On Monday, September 25, 1950, at his residence, MASTER J. WORTHINGTON GRAM of 3337 Runnymede pl. nw., son of Harvey B., jr., and Mary D. Gram, brother of Harvey B. 3d and Dunbar Gram, both of Washington, D. C. Services at the above residence on Wednesday, September 27, at 10 a. m. Interment Rock Creek Cemetery.

HARDING, MARGUERITE MORRIS. On Sunday, September 24, 1950, at Georgetown University Hospital, MARGUERITE MORRIS HARDING of 5428 41st st. nw., beloved wife of Dr. James C. Harding and mother of Mrs. William B. Swann and Mrs. George W. Jinkins. Remains resting at the Bethesda-Chevy Chase Funeral Home of Robert A. Pumphrey, Bethesda, Md. Services on Wednesday, September 27, at the Shrine of the Most Blessed Sacrament, Chevy Chase Circle, where requiem mass will be offered at 10 a. m. Interment Arlington National Cemetery. (Philadelphia papers please copy.)

HOLZBERG, BAREND P. On Monday, September 25, 1950, at Episcopal Eye, Ear and Throat Hospital, BAREND P. HOLZBERG of 1706 Lanier pl. nw., beloved husband of Leah B. Holzberg, father of John C. Holzberg, Bethesda, Md.; brother of Tonnis J. Holzberg, Mrs. Christina Williams, Miss Jacoba Holzberg, all of Washington, D. C., and uncle of Mrs. Linda Thomas of Virginia. Remains resting at the S. H. Hines Co. Funeral Home, 2901 14th st. nw., after 8 a. m. Tuesday, September 26. Services at the above funeral home on Wednesday, September 27, at 10 a. m. Interment private.

ISING, ELD. WALTER KONRAD WILHELM. On Saturday, September 23, 1950, at his residence, 34 Sycamore ave., Takoma Park, Md., WALTER KONRAD WILHELM ISING, beloved husband of Frida Ising, father of Dorothea I. Boyd and Konrad V. Ising. Brother of Dorothea Davis. Friends may call at the Takoma Funeral Home, Temporary Chapel, 276 Carroll st. nw. Services at the Takoma Park S.D.A. Church on Tuesday, September 26 at 2 p. m. Interment George Washington Cemetery.

KYBER, KATHERINE M. On Saturday, September 23, 1950, KATHERINE M. KYBER of 4112 77th ave., Landover Hills, Md., beloved wife of Max G. Kyber and mother of Frederick Oscar, Raymond Joseph and Alan Herbert Kyber. Friends may call at the Lee Funeral Home, 4th st. and Mass. ave. ne., where services will be held on Tuesday, September 26, at 7:30 p. m. Interment private.

LANDREAU, NORMAN BAYLY. On Monday, September 25, 1950 NORMAN BAYLY LANDREAU of 35 Williams lane, Chevy Chase, Md., husband of Caroline G. Landreau, father of Eleanor, Anthony and Matthew Landreau; brother of Mrs. Leonard Lavell, John C. and Charles Z. Landreau, all of Los Angeles, Calif. Prayers at Chambers Funeral Home, 3072 M st. nw., on Thursday, September 28, at 10:45 a. m. Requiem mass at the Shrine of the Most Blessed Sacrament Catholic Church, Western ave. and Quesada st., at 11:30 a. m. Interment Arlington National Cemetery. Please omit flowers.

LANDREAU, NORMAN. On Monday, September 25, 1950, Past Department Commander of the Department of the District of Columbia, American Legion. American Legion funeral services will be held at 7:45 p. m., Wednesday, September 27, at Chambers Georgetown Funeral Home. Please omit flowers. Officers and members are requested to attend.
WALTER L. MORGAN, Jr., Department Commander.
BYRON E. DUNN, Department Adjutant.

MOORE, ELIZABETH. On Monday, September 25, 1950, at Prince Georges Hospital, Cheverly, Md., ELIZABETH MOORE of Plum Point, Md., formerly of Riverdale, Md., beloved wife of Elmer R. Moore and mother of Lucille Lenzner. Services at Gasch's Funeral Home, Hyattsville, Md., on Wednesday, September 27, at 2 p. m. Relatives and friends invited. Interment Fort Lincoln Cemetery.

MURRAY, EMMA GREEN. On Sunday, September 24, 1950, at Freedmen's Hospital EMMA GREEN MURRAY of 928 S st. nw., beloved wife of George Henry Murray and sister of Mrs. Mary P. Smith, Mrs. Sara Pinn, Mrs. Vellmar Gadsden; aunt of Mrs. Edith DeBruhl, Mrs. Mary Anderson, Samuel Pierre and Edward Ramos. After noon Wednesday relatives and friends may call at her late residence. Funeral services on Thursday, September 28, at St. Mary's Episcopal Church, 23d st. between G and H nw. Interment Lincoln Memorial Cemetery. Arrangements by McGuire, Inc.

RUFF, JULIA. On Saturday, September 23, 1950, at her residence, 1431 Decatur st. nw., JULIA RUFF, beloved wife of the late A. George Ruff. Services at the S. H. Hines Co. Funeral Home, 2901 14th st. nw., on Tuesday, September 26, at 2 p. m. Interment Congressional Cemetery.

SHERMAN, SAMUEL. On Sunday, September 24, 1950, SAMUEL SHERMAN, beloved husband of Ruth Sherman, devoted father of Judith and Beth Sherman. Also survived by his mother, Mrs. Ida Sherman; three brothers, Ralph, Sidney, Irving; one sister, Mrs. Eva Weinstein, all of New York. Services were held at the Goldberg Funeral Home, 4217 9th st. nw., Monday, September 25, at 2 p. m. Interment was at George Washington Memorial Cemetery. In mourning at 9205 Old Bladensburg rd., Silver Spring, Md.

SPICER, DIXIE ALTHEA. On Monday, September 25, 1950, at Walter Reed Hospital, DIXIE ALTHEA SPICER, beloved daughter of Col. and Mrs. William H. Spicer of 5206 N. 26th st., Arlington, Va., and sister of Linda and Susan Spicer, and stepsister of Betty Spicer of New Woodstock, N. Y., and Mrs. Alvin Hastings of Delmar, Del. Friends may call at the Wastler Funeral Home, 301 E. Capitol st. Funeral services will be held at Fort Myer Chapel on Thursday, September 28, at 3 p. m. Interment Arlington National Cemetery.

SUTTON, MARY G. On Monday, September 25, 1950, MARY G. SUTTON, wife of the late Charles G. Sutton and mother of Helen Sutton Hodges, Hugh S. Sutton and Rosalie Sutton Hedrick. Private services will be held in Gawler's Chapel, 1756 Pa. ave. nw., on Tuesday, September 26, at 11 a. m. Interment St. Petersburg, Fla. Please omit flowers.

SWEET, DR. LEWIS K. On Sunday, September 24, 1950, at his residence, 817 West Broad st., Falls Church, Va., DR. LEWIS K. SWEET, beloved husband of Mary Heath Sweet and father of John Sweet. Friends may call at the Ives Funeral Home, 2847 Wilson blvd., Arlington, Va., where funeral services will be held Tuesday, September 26, at 10 a. m. Interment Columbia Gardens Cemetery.

TUCKER, WALTER THOMAS. On Sunday, September 24, 1950, at his residence, 4016 Brandywine st. nw., WALTER THOMAS TUCKER, beloved husband of Anna Perna Tucker; father of Margaret Ann Tucker of Rock Hill, S. C., and brother of Eston and Rueben Tucker. Services at the Chevy Chase Funeral Home, 5101 Wisconsin ave. nw., on Tuesday, September 26, at 2 p. m. Relatives and friends invited. Interment Arlington National Cemetery.

WILLARD, ORBRA RUSSELL. On Wednesday, September 20, 1950, at his residence, Dunn Loring, Va., ORBRA RUSSELL WILLARD, beloved husband of Martha C. Willard and father of Orbra S. Willard, Mrs. Margaret V. Merry and Mrs. Irma L. Loffler and brother of William B., Manard J. and Daniel E. Willard, Mrs. Nettie V. Wilson, Mrs. Eva H. Faunce, Mrs. Ruth Lee and Mrs. Isabelle Titlow. Friends may call at the Lee Funeral Home, 4th st. and Massachusetts ave. ne., where services will be held on Tuesday, September 26, at 11 a. m. Interment Mount Olivet Cemetery, Frederick, Md.

WILLIAMS, JOHN OSCAR. Suddenly, on Sunday, September 24, 1950, JOHN OSCAR WILLIAMS, beloved husband of Alys Gott Williams, devoted father of John O. Williams, jr., and Ann M. Williams, remains resting at Pearsons Funeral Home, 472 North Washington St., Falls Church, Va. Funeral services from The Falls Church, Falls Church, Va., on Wednesday, September 27, at 3 p. m. Interment National Memorial Park.

WISSNER, BARBARA. On Friday, September 22, 1950, at Long Beach, Calif., BARBARA WISSNER, daughter of the late William and Anna M. Sauter and aunt of Mrs. Marion Schaefer and Mrs. Dorothy Franco. Interment Mount Olivet Cemetery (private). Services by Chambers.

—DEATHS—
Announcements of Services by Chambers

Deceased	Undertaker
Vlahos, Gus	W. W. Chambers Co.
Groves, Mary Elizabeth	W. W. Chambers Co.
Richmond, Rollins	W. W. Chambers Co.
McCune, Lora Lee	W. W. Chambers Co.
Garrison, Grace	W. W. Chambers Co.
Giles, Charles William	W. W. Chambers Co.
Warren, George Albert	W. W. Chambers Co.
Wissmer, Barbara	W. W. Chambers Co.
Landreau, Norman B.	W. W. Chambers Co.
Farrell, John J.	W. W. Chambers Co.
Parker, Edward C.	W. W. Chambers Co.

FUNERAL DESIGNS
GEO. C. SHAFFER, INC.
Expressive Floral Tributes. Moderate prices. Open daily, Sun., holidays. Phone orders also accepted, 6:30 to 9 p. m. weeknights, 900 14th st. nw.-NA. 0106.
GUDE BROS. CO. FLORIST
1212 F ST. NW. NA. 4276.
FUNERAL DIRECTORS
J. WILLIAM LEE'S SONS CO.
FUNERAL DIRECTORS
CREMATORIUM

CEMETERY LOTS
FORT LINCOLN CEMETERY—Sites 1, 2, 3 and 4; lot 830, blk. 16; with marker privilege; reasonably priced. Call AL. 4617 or Write Box 841, Route 1, Annandale, Va.

All Types and Fabrics

Tang of Tweeds Matches Nip in the Air

By Evelyn Hayes

THIS SEPTEMBER there's the tang of tweeds in town. Your favorite standby tweeds have arrived with a brand new look—in a wonderful array of fabrics. There are all types of tweeds—stripes, plaids and checks in as many variations as there are ways to cross four lines.

You'll see lots of gray combined with red, yellow with tawny tones. Bright wine adds its sparkle to navy or gray in many combinations and especially good is the combination of black with brown.

The newly important ensemble—jacket over slim dress—looks newer and more important when the jacket is straightish and curved just enough to take on a cocoon shape. Skirts are almost all slim, usually with something added for walkability, such as a low-placed pleat or godet. But the lines are basically straight.

THERE ARE ALSO lots of tweed "costumes," which means two-piece suits with varied length toppers. Franklin Simon has many of these. Starred at this shop is their three-piece ensemble of rust-striped teal blue in homespun, with solid color teal facing on topper and suit jacket. Among their two-piece tweeds especially good is their homespun gray and red suit, with gray flannel facing on the shawl collar, the jacket a smart straight sack coat falling straight over a slim skirt.

Among two-piece suits, the most popular silhouette features a jacket softly curved above and below a nipped-in waist, the skirt wearably slim. There is a good assortment of Sacony suits such as this. A few styles are scaled to petite proportions. Essie O'Donnell on Connecticut ave. has one such beauty in blue and wine, so well tailored it looks as though carved on the figure.

YOU CAN TAKE a short cut to the tweedy look, too, via separates. There's a knockout black-and-brown slim tweed skirt with one dramatic pouch pocket bound in black. This goes handsomely with a good black wool jersey blouse at Casual Corner, a shop that's a treasure trove for those who like to assemble wardrobes a la carte.

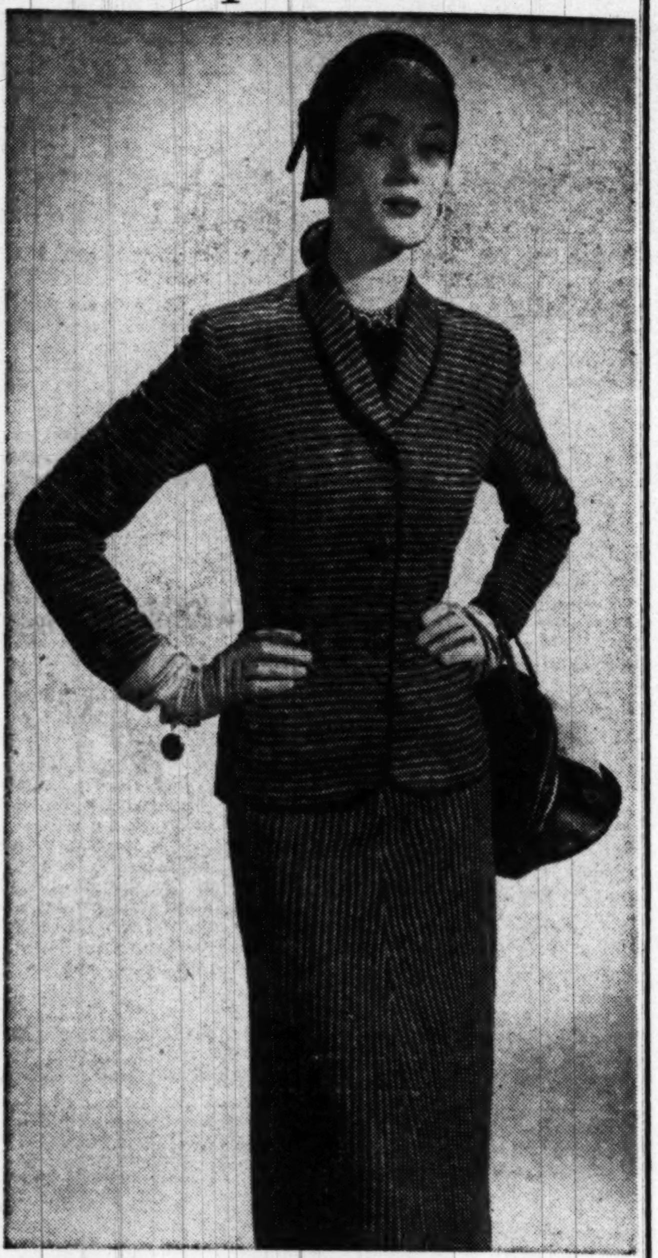

STRIPES GO TO TOWN in this three-toned Sacony tweed suit. New fashion notes are the braid binding of the jacket, the shawl collar and the slim skirt. Sizes 10 to 18, and sizes for petites, too, at Raleigh Haberdasher

Tweeds are important, too, in the masculine wardrobe this year. Latest news on that front appears in the "Men's Fashion Section" of today's Washington Post.

NEW ARE THE LINES of the box jacket of this tweed ensemble. New, too, the amber and gray of the jacket, and the pocket-on pocket detail. The dress is slim with enough fullness for easy wearability. Available in Jelleff's French Room

Portraits

By James J. Metcalfe

Be Careful

Be careful when you work today . . . In factory or store . . . More lives are lost through accidents . . . Than men are killed in war . . . Be careful at the office, in . . . Your home and on the street . . . For only as you stay awake . . . Will you stay on your feet . . . Be sober when you drive your car . . . Be cautious where you step . . . And don't go dashing here and there . . . With too much zip and pep . . . Watch out at railroad crossings and . . . Don't burn that match too long . . . Don't overestimate your strength . . . (You know, you might be wrong) . . . Let not your story be the one . . . The tragic headlines tell . . . You only have one life to live . . . So live it long and well.

Jelleff's

Open Thursday Evenings!

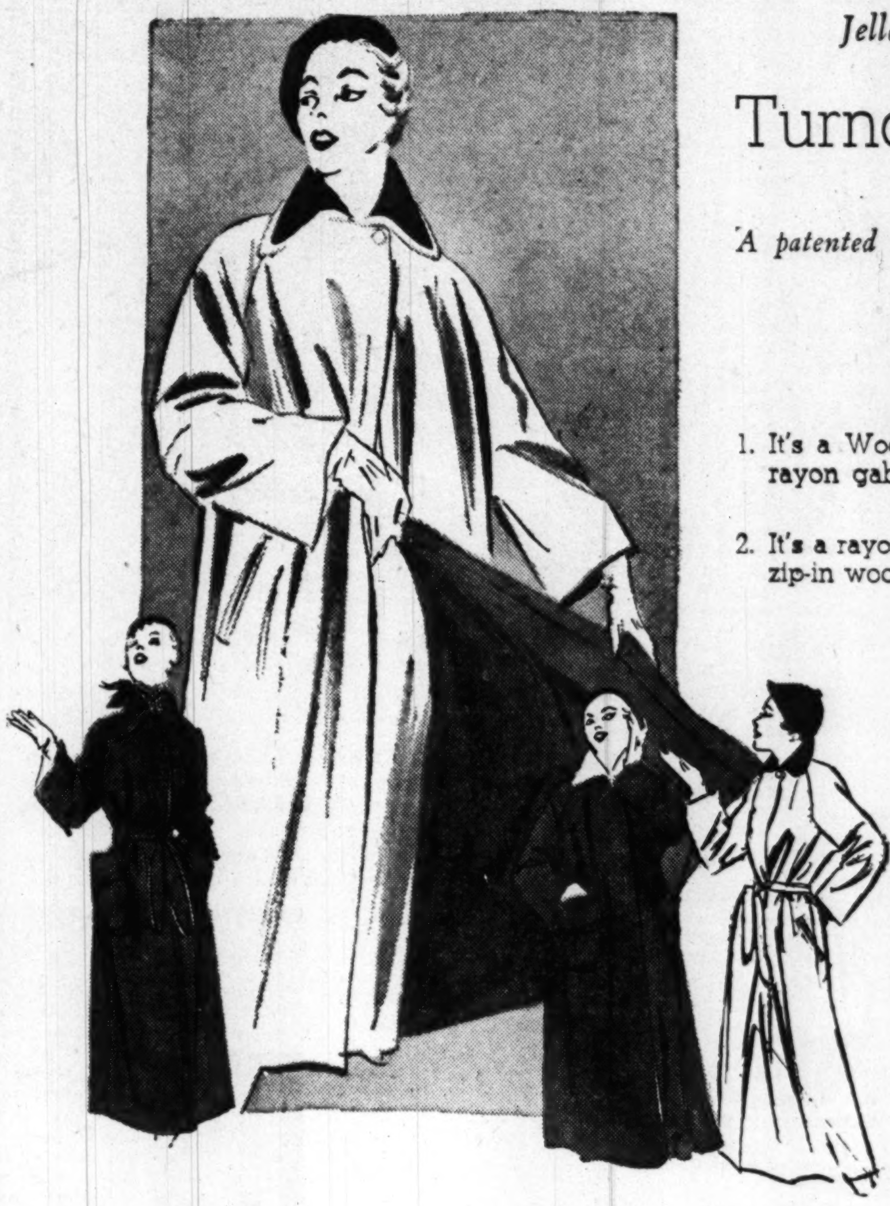

Jelleff's exclusive

Turnabout Coat

A patented four-in-one coat fashion!

$49.75

1. It's a Wool Suede coat with zip-in rayon gabardine lining.
2. It's a rayon gabardine raincoat with zip-in wool lining!
3. Zip out lining (part one) a complete wool coat.
4. and (part two) a complete raincoat!

Winter-bright hues of gold or green wool suede with black gabardine, *red wool suede* with navy gabardine. Sizes 10 and 12.

Jelleff's—Sports Shop—Third Floor, F Street

1210 F Street N.W.

Erlebacher
Washington, D.C.

Fawnlike

Softness

in this coat of doeskin-soft wool, with collar and facing of a contrasting shade. Its carefully worked fullness falls ever so gently into the new shorter length. 98.95

COAT SALON second floor

1133 Connecticut Ave. N.W.

Jelleff's

in the mail
YOUR GROUP SHOPPING PLATE
watch for it!

You'll be glad to hear . . .

Negligees are back in their own beautiful fourth floor shop again!

And, to make the home-coming more gala . . . new stocks, complete with everything in lovely lounge fashions, warm robes, trousseau treasures, will be on display for you to choose and try on to your heart's content. We cordially invite you!

QUILTS *by* SAYBURY

So nice to come home to . . .

Classic Beauty
luxurious rayon satin outside . . . against inside in bright color contrast! York collar and straight back . . . smart for not-so-tall figures. Ruby, aqua, navy. Sizes 12 to 20.
$16.95

Cozy Lounger
Lightweight multifilament rayon crepe lined and piped in brightly contrasting rayon satin. Tie belted. Coral, navy, aqua. Sizes 12 to 20.
$19.95

The Tele-Viewer
multifilament rayon crepe coachman coat with bright rayon satin lining. Two self-covered buttons at the waist, notched lapels and side scoop pocket. Navy, aqua, coral. Sizes 10 to 20.
$25

Jelleff's—Negligee Shop—Fourth Floor, F Street. Also Jelleff's Bethesda, Shirlington, 4473 Conn. Ave. and Silver Spring

Frank R. Jelleff, Inc., Washington 4, D. C.
Address ....
Name ....
Please send me ( ) Quilted Robes, by Saybury, as advertised:

	Size	First Color Choice	Second Color Choice
Classic Beauty 16.95			
Cozy Lounger 19.95			
Tele-Viewer $25.			

Charge ( ) C.O.D. ( ) Check ( )

HEAVENLY COLOR KEYNOTES the fall model rooms opened yesterday on the sixth floor of Woodward and Lothrop. In this dining room, reflecting late Eighteenth Century elegance, walls are covered with gold tea box paper and a magnificent French crystal chandelier hangs above the banquet table. Draperies are gold, the carpet a luxurious one of willow green. Regency tables by the fireplace have the characteristic marble tops and gold touches typical of this era

Mary Haworth's Mail

Adopted Girl Confidently Woos Her Foster Uncle's Love, Saying She Has Waited for Such a Man Since Her Childhood and That His Wife Doesn't Need Him

DEAR MARY HAWORTH: Recently you gave a friend of mine such excellent help in handling a problem that I have decided to ask your advice in a delicate matter. Last spring my husband and I spent two weeks with his sister and husband and their adopted daughter, Paula, 18. My husband and the others did some fishing while I took care of Ada, who had just undergone a serious operation.

When we returned home I was surprised when John told me that his adopted niece had developed a crush on him, and that he'd had an embarrassing time of it, trying to squelch her and make sure that her parents didn't discover her infatuation, as it would have upset them both, and particularly his sister, profoundly. I suggested to John that perhaps he had misunderstood the meaning of Paula's enthusiasm for her fairly young and charming uncle. For answer, he took from his pocket a letter he had received from her, addressed to his office, the day we got back.

Here is an excerpt from her letter, ". . . It may seem strange to you, but I am not really so young as you believe. I am old beyond my years and I have waited for someone like you since I was only a child. You said that I was only confused and had much growing up to do, and that the 'idea' I have about you is only my imagination. But that is not true; and it is not as if your wife needs you, my blessed. She is wholly capable of continuing the career you took her out of — such a different sort of thing from your exciting work! And I could give you a wonderful family, and you know she can't. Oh, yes, I heard the folks saying so——."

John is a serious person, a really fine man with very little nonsense about him, and he was furious at her audacity. He wanted to hurt her into a realization of the folly she is capable of, but I asked him to ignore the whole thing, which he did.

Now I have a charming letter from Ada, asking me to take Paula into our home this winter, all plans having been made for Paula to attend a local college, prior to consulting us. Surely I can't have her here? John and I are happy together, nicely settled in the community, and have gained by hard work the kind of life we love. I realize we cannot live entirely for ourselves, and we don't; but wouldn't it be sheer destruction to introduce a determined troublemaker into our midst? E. B.

DEAR E. B.: In one sense at least Paula is "old beyond her years." To quote the folk saying, she is "as old as sin" in her huntress technique.

There is an unabashed evil quality about her tireless campaign to seduce your husband away from you, and it seems she thinks sexuality reigns triumphant over all over values in human relationship. In self-confidently proclaiming the "wonderful family" she could give John, she is trying to captivate his mind with erotic phantasies, while also ruthlessly knifing you for being childless — which is a cunning double play to cut you out.

Paula is a bad egg, obviously, and it would be interesting to know her lineal background to see if she is the product of lawless, wanton parentage. The possibility is suggested by her adopted status plus her unscrupulous pursuit of John, whose legal kinship to her would automatically drive underground her infatuated impulses, if she had decent instincts,—which she hasn't, it seems.

Certainly you'd be a fool to let Paula crash in as star boarder, to get at John as she intends, with the backing of her duped parents. It's no use crying over yesterday's mistakes, I suppose; but you should have endorsed John's wish to slap her down last spring. No doubt you thought you were being "big," above jealousy and that sort of thing; but actually his attitude was finer, in that it was realistic as well as ethical.

I think my advice at that time would have been for you to suavely lance Paula's presumption (with John's consent) by writing her to say he'd asked you to cope with family mail since her letter reached his office the other day; that you'd found the contents amusing, as he had; that you hoped her mother was steadily improving, that you and John sent regards to her parents, etc. And the note should have closed with a line in John's handwriting to show he'd co-authored it — as, for instance, "Edith (meaning you) insists I add a postscript; so, hello out there; and how's the fishing?"

As matters stand, I feel John should write his sister at once, saying briefly that he is taking the decision out of your hands, and he is ruling against having Paula spend the winter in your home; and that she had better make other arrangements accordingly. Or if he won't "front" on that score, you should block her with equal terseness. And if her parents press for an explanation, give them the facts as stated here. They're old enough to take the truth. M. H.

Sails Aboard Mauretania

Miss Betsie Fleet sailed on Sunday aboard the Mauretania for an eight-week holiday in Europe. She will visit Ireland, England, France, Switzerland and Italy and return to Washington in November. Miss Fleet is with the Central Intelligene Ageny.

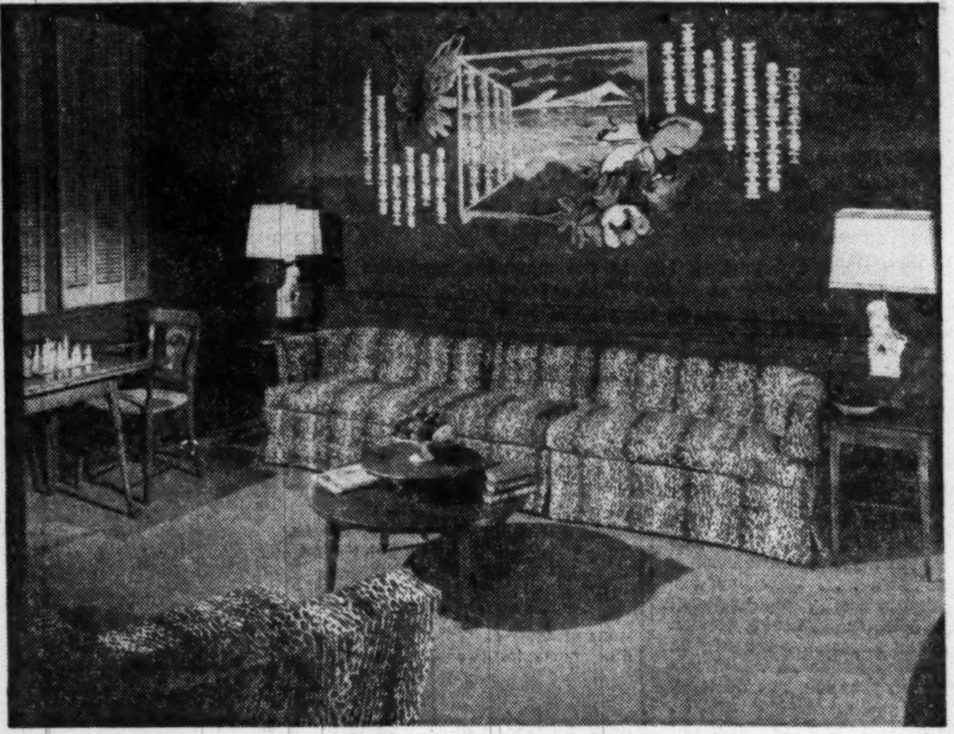

FRENCH MOROCCO was the inspiration for this charming contemporary room, one of a suite of three opened yesterday at Woodward & Lothrop. Painted on the Driftwood gray wall above the sectional sofa is the motif from a Morocco print in an adjoining room. Upholstery on the sofa is another Morocco print, a leopard stripe, in Driftwood and Kingfisher blue. All the shades in this set of rooms are from the House and Garden 1950-51 color forecast. Mrs. Lois Wannan, home furnishings coordinator at Woodward's, and her staff, decorated the new rooms.

Mrs. Whitehurst to Address Clubwomen

MRS. JOHN L. WHITEHURST, past president of the General Federation of Women's Clubs, and member of the World Health Organization, will speak today at the meeting of the **Montgomery County Federation of Women's Clubs**, to be held at the Garrett Park Community House. A business meeting will be held at 10 a. m., followed by luncheon . . .

Pleads for More Hospital Volunteers

A plea for women to increase their volunteer work in local hospitals was made by Mrs. J. Winthrop Peabody yesterday at the meeting of the ladies' board of Georgetown University Hospital. Mrs. Peabody has just returned from the Women's Hospital Auxiliaries convention in Atlantic City, where a resolution was passed urging all auxiliaries to concentrate on civil defense work.

Members of the Georgetown board last year gave 14,000 volunteer hours and Mrs. Peabody expressed the hope that this record be increased by 100 percent.

CHECKED WOOL with kidskin trim

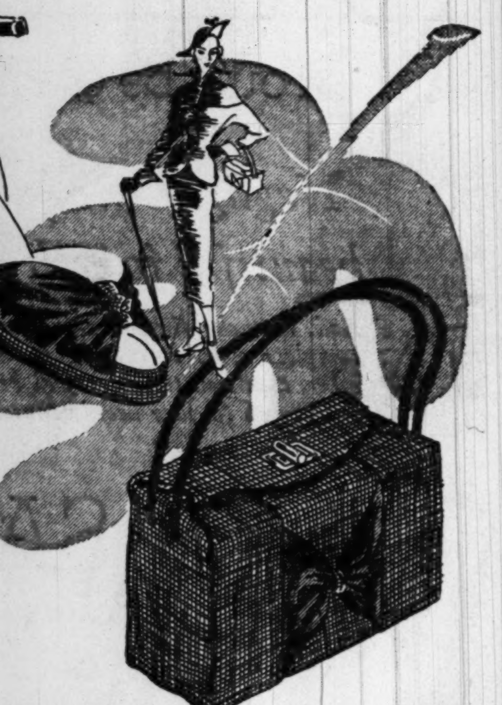

A new footwear-fabric steps softly into the fashion scene and easily steals the spotlight.

Black and white pinchecks with black. Also brown and white with brown

Shoes 12.95 Bag 10.95 plus tax

THE BOOTERY

1038 Connecticut Avenue, n.w. corner of L NA. 2891

Send the Cutest Cards in town!

NORCROSS · GREETING CARDS

244 MADISON AVENUE, NEW YORK

They come in 4 Sta Fresh paquets

Your hearth deserves

NEW FIREPLACE EQUIPMENT

from Bromwell's

for comfort, beauty and effectiveness

Here at Bromwell's we take great pride in helping you select your fireplace needs. Whether you're simply replacing a missing unit or selecting a complete ensemble, you'll receive the same courteous and highly skilled assistance from our staff of trained salespeople. So shop the list below, take inventory of your needs, and from our large selection of styles and price ranges, choose the pieces necessary to bring out the beauty and warmth of your hearth, *the heart of your home!*

Andirons	$5.00 to $75.00
Curtain Screens	$13.75 to $95.00
Folding Screens	$6.75 to $49.50
Embossed Brass Log Boxes	$18.50 to $125.00
Fenders	$19.50 to $75.00
Fire Grates	$6.50 to $18.00
Firesets	$12.50 to $70.00

BE SURE TO BRING EXACT DIMENSIONS OF YOUR FIREPLACE OPENING!

Open Thursday Evenings 'til 8:30 P.M.

D. L. BROMWELL

THE FIREPLACE SHOP SINCE 1873

710 12th St. N.W. District 5363

1224 F St. WASHINGTON · HARRIS · SILVER SPRING, MD.

Forstmann's soft Florenta thorobred classic suit in stained glass colors! $55

You'll love the thorobred look, the downy touch, the feather lightness of this new suit success AT BOTH HARRIS STORES! It's Florenta, 90% wool for body, 10% rabbit's hair for softness. You'll admire the trim buttoned-up jacket with its quartet of pockets . . . The wonderful way this suit changes character with accessories! In curtain call red, Cremona brown, Pantomime plum. Sizes 9 to 15.

Buy on a Harris charge account or 4-Month payment plan.

JOSEPH R. HARRIS

LADIES CONFIDENTIALLY

We all know that a properly fitted corset helps the office and Government worker to do more efficient work. The correct corset lifts, supports the abdomen and gives the back marvelous support.

Come in or call for appointment with our lady fitter. Also fitters for men's trusses and supports.

Consult Kloman about elastic stockings, anklets, knee caps, back and abdominal supports, also trusses.

KLOMAN INSTRUMENT CO.

1822 Eye St. N.W., Opp. Doctors Hospital

Phone NA. 6566

HOURS: Daily, 8:30 A.M. to 5:00 P.M. SATURDAYS: 8:30 A.M. to 1:00 P.M.

The Mayflower Lounge

Announces its weekly FASHION SHOWS

Beginning Friday, September 29th

Fashions at Six

Every Friday at Six O'clock

Beginning Monday, October 2nd

Luncheon Fashion Show

Every Monday at Six O'clock

FASHIONS BY JELLEFF'S INC.

FOR RESERVATIONS CALL ERIC DISTRICT 3000

Town Topics

New Bachelor Minister Of India Gives Party For Diplomats, Socialites

By Marie McNair and Elizabeth Maguire

INDIA'S NEW BACHELOR MINISTER, M. K. Kirpalani, gave a cocktail party yesterday in the Louis Sieze room at the Shoreham Hotel, where he makes his home.

Most of the guests were friends he has made since he came to Washington in August. Among those were the Pakistan Ambassador and Mme. Ispahani, the Indonesian Ambassador and Mme. Sastroamidjojo, the Cuban Ambassador Luis Machado and his daughter, Senorita Elena Machado; the Counselor of the Soviet Embassy and Mme. Bazykin, the Mexican Ambassador and Senora de la Colina and the Minister-Counselor of the Mexican Embassy and Senora del Valle.

Others were Elbert Mathews and Donald Kennedy of the State Department with Mrs. Mathews and Mrs. Kennedy; Col. and Mrs. Harry Meyers, Mr. and Mrs. Peter Belin, Mme. Vladimir Rybar, Mrs. Nathan Hurwitz, Miss Malissa Childs, Mrs. Paul Alling, widow of the United States Ambassador to Pakistan, with her daughter, Miss Constance Alling; the Canadian Minister and Mrs. W. D. Matthews, the First Secretary of the Swiss Legation, Bernard-Maurice Turrettini; T. E. Weil of the State Department, and Mrs. Weil; the Counselor of the British Embassy and Mrs. B. A. B. Burrows, and the Netherlands Minister and Mme. Reuchlin.

MEMBERS OF THE PRESS and radio got the first peek at the new decor in the Mayflower Lounge yesterday when the Mayflower's manager, C. J. Mack and Mrs. Mack, entertained at a cocktail party. The lounge, done in shades of pink and rose, opened later last night for dinner and dancing.

Secretary of the Navy and Mrs. Francis Matthews, who make their home at the Mayflower, were in the group dining in the lounge.

Others were Presidential Assistant John Steelman and Mrs. Steelman; Mr. and Mrs. Lewis MacCracken and John Nevius with his fiancee, Sheila Hersey; Mr. and Mrs. Frank Rediker, Mr. and Mrs. Alexander Montgomery, Mr. and Mrs. Roy St. Lewis, Meade Patrick, Mr. and Mrs. Manuel Davis, and Commander and Mrs. Herbert Parker.

PARTY PARADE:

MR. AND MRS. SIDNEY WHEELOCK were hosts at cocktail time yesterday, asking their guests to meet Mrs. Wheelock's aunt, Senora Marie Teresa Ariza de Michelena, who is visiting them from Trujillo City, Dominica Republic. Senora Ariza de Michelena is the daughter of Jorge del Carmen Ariza, former Dominican Minister to the United States. She came to enter her son at the Peddie School in Hightstown, N. J.

Among the guests yesterday were Senora de Rodriguez, wife of the Dominican Ambassador to OAS; the Commercial Counselor of the Canadian Embassy and Mrs. John English; the Military Attache of the Dominican Embassy, Maj. Arturo Espaillat and Senora de Espaillat; Constantine de Stackelberg, a colleague of the host with the International Bank; Samuel Anderson of the International Bank and Mrs. Anderson, and Jean Villechaise, also of the International Bank and Mme. Villechaise.

Others were the First Secretary of the Chinese Embassy and Mme. Ku; Col. and Mrs. Charles Inigo-Jones, Comdr. and Mrs. George Webb, Mme. Grace Espaillat, Mr. and Mrs. Arthur Partridge, Mr. and Mrs. Seymour Jesselsohn, and Mr. and Mrs. Malia Natirbov.

PARTY PARADE

THE EARL JELLICOE, First Secretary of the British Embassy, and Mrs. Frank R. Jelleff, wife of the first vice president of the National Symphony Orchestra Association, are among honor guests who will be at the head table at the kick-off luncheon today at the Mayflower opening the symphony's annual ticket sales drive.

Other civic-minded music lovers who have made reservations are Countess Jellicoe, Mrs. Emerson Bigelow, Mrs. Charles Carroll Glover, jr., Mrs. Emory S. Land, Mrs. Slocum Kingsbury, Mrs. George McGhee, Mrs. George Wilder Reed, Mrs. L. Corrin Strong, Mrs. Higginson Rogers, Mrs. Robert M. Waggaman, Mrs. Alfred W. Johnson and Mrs. Lee D. Butler.

FRIENDS OF MR. AND MRS. T. PERRY LIPPITT, jr., were entertained last evening by the card tricks of Bert Allerton of Chicago. The party was held in the Lippitt apartment on Connecticut ave.

BRIGHT LIGHTS DEPARTMENT

MRS. LAWRENCE TIBBETT will be in the opening night audience at the Gayety Theater this evening to see her husband, the Metropolitan opera star, in his first Broadway show "The Barrier."

Guests of Mrs. Tibbett this evening will be Admiral and Mrs. F. S. Low, Mr. and Mrs. Lawrence Wood Robert and Capt. and Mrs. Edwin Graves. Maj. Frank Chapman and his opera star wife Gladys Swarthout, will also come down for the premier.

ARRIVAL AND DEPARTURE:

MISS MARJORIE L. SPELTZ who has been attending the fifth annual meeting of the Board of Governors of the International Fund in Paris in her capacity as a staff member, will arrive in New York on board the Queen Elizabeth on October 4. Mrs. Nina Douglass Wysor, who accompanied Miss Speltz to Europe and returned earlier, will go to New York to meet her.

Mrs. Wysor will spend several days at the Waldorf-Astoria and will attend meetings of the United Nations Security Council. She will also visit Hyde Park.

CONGRATULATIONS TO:

MR. AND MRS. WILLIAM MARLIN STELL are being congratulated on the birth of a son, William Marlin, jr., on September 21. Mrs. Stell is the former Miss Mary Moyer, daughter of Mr. and Mrs. Lawson Auburn Moyer.

Lieut. Ciriaco Montano, Assistant Military Attache at the Embassy of the Philippines, and Mrs. Montano announce the birth of a son, Justiniano Montano 4th, on September 25 at George Washington Hospital. Senator Justiniano Montano, Philippines' United Nations Delegate, and Mrs. Montano, grandparents of the child, are visiting in Washington.

Ayers—Rantz

The engagement of Miss Betty Joan Ayers to Roland Hixon Rantz, is announced by her mother, Mrs. Elizabeth H. Ayers. Mr. Rantz, whose home is in Arlington, Va., is the son of Mr. and Mrs. Earl J. Rantz of Martin, Mich. Miss Ayers, a native of Tampa, Fla. attended school in Washington. The wedding will take place in the Centennial Baptist Church on November 16.

Advertisement

Mrs. Filbert Saves You Money With New Golden Pound!

You can't buy a finer table spread! She's priced it so low you can use it for cooking, too! It's actually thriftier than shortening. Yet it adds so much more flavor to baking and pan-frying. Save money. Cook with Mrs. Filbert's thrifty new Golden Pound Margarine.

Southall

MRS. PAUL CLINTON BOYD was married September 22, in St. Alban's Church. The Rev. Felix Kloman officiated and a reception followed at the Army Navy Country Club. Mrs. Boyd is the former Miss Joan Snackenberg, daughter of Rear Admiral and Mrs. John Arthur Snackenberg. Her husband, Lieut. Boyd, is the son of Mr. and Mrs. James Bruce Boyd of Columbus, Ohio. He was graduate in 1946 from the U.S. Naval Academy. After a wedding trip in the Pocono Mountains, Lieut. and Mrs. Boyd will be in Norfolk, Va., where Lieut. Boyd is stationed aboard the U.S.S. Greenwood. Later they will live in Key West, Fla.

Miss McLean, Richard Powell, To Be Married

Mr. and Mrs. Alick Macdonnel McLean of Harrison, N. Y., and Ogunquit, Me., have announced the engagement of their daughter, Patricia, to Richard Powell of Silver Spring, Md., son of Mrs. William Hall Powell of LaJolla, Calif., and the late Mr. Powell. The wedding will take place in February.

Miss McLean was graduated from Rye Country Day School and Smith College. She is a member of the New York Junior League and served overseas with the American Red Cross in England and Germany during the last war.

Mr. Powell attended Carleton College, Northfield, Minn., and during World War II was a squadron commander of a United States Army Air Force fighter squadron in Burma.

George Henry Clark Weds Cleo Balch

Mr. and Mrs. James Sheldon Browne of Frederick, Md., announce the marriage of their daughter, Cleo Browne Balch, to George Henry Clark of Washington, son of Mrs. Regina M. Clark and the late George Henry Clark. The marriage was solemnized at a nuptial mass in St. Michael's Church, Silver Spring, Md., on September 23. The Rev. Joseph J. Deppe officiated.

Attendants included Miss Anne M. Clark, sister of the bridegroom, as maid of honor, and Dr. James J. Byrne of Scottdale, Pa., as best man. After the ceremony, the newlyweds left for a honeymoon in Western Pennsylvania. On their return they will live in Silver Spring. The bridegroom is attending George Washington University Law School, and the bride is a graduate of Trinity College.

Here on NCJW Scholarship

Latin Students Like Our Fruits, Nylons; Disagree About U.S. Men

By Norma Lanum

FIVE FOREIGN scholars will return to their home countries soon with a strong admiration for our fresh fruit (mainly cherries and raspberries), nylon lingerie and "democratic way of life;" with a distaste for our beer and coffee, and a mixed reaction to American men.

The five women who have been studying social welfare work in the United States with one and two-year scholarships from the National Council of Jewish Women just can't make up their minds about our men.

"They're too—what do you call it?—fresh," states Miss Ursula Damman of Sao Paulo, Brazil. Ursula, a 27-year-old blue eyed blond German refugee from Brazil, terday with the other four students at the Federal Security Agency before returning home to put into practice what they have learned.

"ON ONE DATE only they want to kiss you!" blushed pretty Ursula. The men of South America are much more "distant" than that, she said.

"Oh, no," Miss Rosita Resnick of Buenos Aires, Argentina, interrupted. "It's just the opposite."

Miss Resnick, it seems had found men from this country much more reserved than those in Argentina. "I don't know what I'll do when I go back," she said. In Argentina, the 23-year-old Latin declared, a girl can't walk along the streets after dark unescorted without having strange men speaking to her.

In the United States Miss Resnick, who studied at the New York School of Social Work, enjoyed more freedom than ever before, she said. "Men here are much more polite," she insisted.

There was unity, however, in the strong admiration of the nylon lingerie made in the United States. With no exceptions the scholars are taking back a good supply of new underwear with them.

Many are going back with several new books, too. Mrs. Charlotte Karfiol, Director of the Probation Office in Jerusalem, Israel, is returning with a complete library on service-education for welfare workers.

Mrs. Karfiol, who has a 19-year-old son in the Israeli Air Force, has been studying the training of welfare workers in this country.

Though she's extremely proud of the work of her probation office she says there is comparatively little opportunity there for teaching social work.

There is no truancy in Jerusalem, Mrs. Karfiol maintains. "School means security," she continued, and the Israeli children are happier in classrooms than anyplace else.

Mrs. Karfiol will sit in on sessions of the New York City Juvenile courts for two weeks before returning to her home country.

ANOTHER Israeli official, Mrs. Hilde Alexander, director of Welfare in Haifa, is proud of the fact that in her city, no distinction is drawn between public welfare and private welfare. "Everyone pays taxes," she says, "so everyone is served by the welfare department—not merely those who can't afford help from private institutions."

Mrs. Alexander, whose husband teaches at the Technical University, has been studying administration of the welfare departments of United States cities.

MOST of the students have enjoyed the variety of diets in this country, but they wouldn't touch our beer. "It's just tasteless," says Miss Rozia Altschuller, a pretty Brazilian school teacher.

Miss Resnick of Argentina missed that beef steak her country is famous for. "I'll be glad when I can have steak twice a day again."

And the coffee? The coffee is terrible, the girls from South America agree. According to Brazil's Ursula Dammann, it has no flavor . . . it's just like water. "You can just give it back to—well, to Brazil!"

Dameron

MRS. ROBERT COURTNEY TULLIS was Miss Maxine Lorraine Moneymaker before her marriage September 23 at the Potomac (Md.) Methodist Church. The bride is the daughter of Mrs. Edna Moneymaker of Washington. The bridegroom is from Arlington, Va. Mrs. Madison W. Combs was her sister's matron of honor and Mason Barkley served as best man

Olney Inn
OLNEY, MD.

Now in our 25th Year
Special Party Luncheons
Luncheon, Cocktails Dinner
Cocktails Sundays too
Open Daily Until 9 P.M.
Except Mondays
LOckwood 5-0799
DIRECTION OF
CLARA MAY DOWNEY
Drive out Georgia Ave. Ext., Route 97

Barefoot Originals . . .

the smart Spectators . . . good planning for a busy season on campus or in town. From our Sixth Floor Debutante Collections. In black or brown calf with extension soles, built-up heels 14.95

Julius Garfinckel & Co.

F Street *at* Fourteenth • And at Spring Valley

make your special point . . .

• a little bit of glitter to pin on your shoulder . . . Wear the sheerest nylons with shell-shape shoes. Carry a flower-sprigged handkerchief wherever you go.

• Newest in fashion . . . rhinestone bar pins by TRIGERE. Set in rhodium. Upper . . . left: 7.50; right: 12.00. Lower . . . left: 10.00; right: 6.00 plus tax

• Rhinestones ring your glove by KAY FUCHS. Capeskin-finished lambskin. White only, 9.50

• Violets or lilies-of-the-valley embroidered on sheer cotton. Handkerchiefs imported from SWITZERLAND. Each 1.50

• Sheer as rising mist . . . nylons by MODELTEX, in three proportioned lengths . . . wonderful colours. Pair 1.65. Main store only.

• All from our First Floor Shops
• And at Spring Valley

Julius Garfinckel & Co.

EVENTS OF THE DAY . . .

The first meeting of the **Ward-Belmont Club of Washington** will be held at 12:30 p. m. today at the Wardman Park Hotel. Ernest Voccaro, White House correspondent for the Associated Press, will be guest speaker. . . . The **Dolly Madison Garden Club of Orange, Va.**, will hold its tour and Fall Flower Show this afternoon from 2 to 6 p. m. Homes to be visited include Montebello, Pembroke, Grelen, where tea will be served, and the residence of Woodberry Forest . . . **The University Women's Club** will meet for luncheon today at 12:30 p. m., followed by bridge and canasta, with Mrs. Hugh M. Adams as hostess. **Capt. Wendell Wolfe Chapter, DAR**, will hold its first chapter meeting of the season tonight, at 8 p. m., at the home of Mrs. Walter E. Ward, 409 Missouri ave. nw.

DINNER FOR TWO

Baked Chicken Breast — Steamed Rice
Greer Peas — Pickled Watermelon Rind
Fresh Fruit — Hot Biscuits — Beverage

BAKED CHICKEN BREASTS

Ingredients: 1 frying chicken (about 3½ pounds), ½ teaspoon kitchen bouquet, ½ teaspoon salt, dash pepper, ⅛ teaspoon marjoram, 1 tablespoon fat, 2 slices cooked smoked boneless pork butt or ham (about ¼-inch thick), 3 tablespoons butter or margarine, 1 teaspoon finely grated onion, 3 tablespoons flour, 2 teaspoons salt, ¼ teaspoon dry mustard, 1 cup milk, 1 3-ounce can sliced broiled mushrooms, ¼ teaspoon Worcestershire sauce.

Method: Have meat dealer cut breast from chicken in two fillets and cut rest of chicken in serving-size pieces. Place chicken breasts in a bowl. (Reserve remaining chicken for another meal.) Sprinkle breasts with kitchen bouquet, ½ teaspoon salt, pepper, and marjoram. Toss lightly to coat evenly. Melt 1 tablespoon fat in skillet. Lightly brown ham and remove to shallow baking dish, about 10x6 inches. Place chicken breasts in pan and lightly brown on both sides. Place chicken on each slice of ham. Melt butter or margarine in skillet. Add onion and stir a few seconds over moderate heat. Stir in flour, ½ teaspoon salt, and mustard. Add milk, contents of can of mushrooms, and Worcestershire. Cook, stirring constantly, until sauce thickens and boils. Pour sauce over chicken. Cover baking dish, using aluminum foil if pan has no cover. Bake in moderate (350°) oven until chicken is tender, about 1 hour. Serve immediately. Makes 2 servings.

Ask Anne

Couple Carries Cake All The Way From England, Seeking Unrationed Icing

DEAR ANNE:

Perhaps you could tell me if it is possible to get sultanas and ground almonds here? The latter I tried to get in Ohio when we came over from England last December. We brought our Christmas cake with us, minus icing, looking forward to getting the eggs, icing sugar and ground almonds in unrationed quantities here, with which to finish it. But alas, we had to leave out the under-icing of almond paste!

H. E. S., Falls Church, Va.

I have been unable to find ground almonds for sale here. Madame Irene Beran, who teaches French cooking classes at the YWCA, tells me that she hasn't been able to buy them either. Consequently, she grinds the almonds herself in a little food mill. The sultanas should present no problem, however, as most groceries carry them. Try one of the "fancy grocery" type of shops if you can't find them in your neighborhood store.

DEAR ANNE:

I am very anxious to lacquer our dining room table black. However, I do not want the thick, opaque effect that regular lacquer paint gives. I wonder if you could tell me what sort of paint to use?

Mrs. W. L. W., Falls Church, Va.

I'd suggest staining the table black, then covering it with water white varnish. In this way, you'll achieve a slightly translucent look and not the thick, dense-appearing surface you want to avoid.

Use nigrosene for staining on a well-cleaned, bare wood surface. After the stain dries 24 hours, apply the varnish. Let it dry thoroughly, then rub surface with fine sandpaper. Apply another coat. Let dry thoroughly, then rub down with fine sandpaper. Or, if you want an extra satiny glow, use pumice powder and linseed oil, applied with a piece of felt, for this last rubbing.

DEAR ANNE:

Is there anything that can be done with ribbon that has gotten limp and dull looking? My daughter has a number of hair ribbons that I wash occasionally and they have gotten very lack-lustre.

Q. T., Alexandria.

Ribbons may be restored to their original finish by washing in mild suds. Then dipping in skim milk (be sure no milk fat is left or it will spot.) Stick the wet ribbons to a smooth surface and let dry. No ironing will then be necessary. A slight milky odor will be noticeable at first, but it will soon disappear.

DEAR ANNE:

How do you remove black marks from the legs of light furniture?

Mrs. R. L. R., Washington.

Rub spots lightly and evenly with very fine steel wool, size 0000.

MRS. LOUIS FEDDER
. . . Cuts ORT birthday cake

ORT Installs Mrs. Fedder As President

Mrs. Louis Fedder was installed as president of the Washington Region of Women's American ORT yesterday at the Willard Hotel.

Other new officers sworn in with her include Mrs. Mayce Cohen and Mrs. Sampson A. Luftig, vice presidents; Mrs. Samuel Lipkowitz, recording secretary; Mrs. Martin Weiner, treasurer; Mrs. Roscoe Springer and Mrs. Joseph Katzman, corresponding secretaries; Mrs. Charles Zarkin, financial secretary; Mrs. Kark Gerber, executive secretary; Mrs. Morris Yaffee, parliamentarian and Miss Eve Frankel, historian.

Mrs. Ludwig Kaplan of New York City, national president of the ORT, conducted the ceremonies.

The meeting also served as a send-off party for the 13 local delegates to the national convention which meets October 17-19 in New York City. Mrs. Eleanor Roosevelt will address the meeting on October 17, and other convention speakers include John Hersey, Pulitzer prize-winning author.

At Wardman Park

Miss Madeleine Austin and her mother, Mrs. T. Septimus Austin, are again in their apartment at Wardman Park Hotel for the winter.

Home in Takoma Park

On return from their wedding trip to Canada, Mr. and Mrs. David N. Elliott will reside in Takoma Park, Md. They were married August 24 at the Silver Spring (Md.) Seventh Day Adventist Church. Mrs. Elliott is the former Miss Suzanne Hill,

THERMIQUETRON
system of
PERMANENT
HAIR REMOVAL

SUPERFLUOUS HAIR CONCEALS A BEAUTIFUL SKIN. Remove this blemish permanently with the **guaranteed** original technique of **OLYMPIA GALLIGAN** at the **THERMIQUETRON HAIR REMOVAL CENTER.**

All superfluous hair on the face, arms, body and legs safely, quickly and inexpensively removed by **OLYMPIA GALLIGAN** with the **THERMIQUETRON SYSTEM.** As many as 1600 hairs and more removed in one hour! Medically approved. No scar tissue.

OLYMPIA GALLIGAN specializes in clearing those who have been disappointed elsewhere! Courtesy trial treatment—women and men. Evenings by appointment.

Authorized Instructors

Presentation of this advertisement at our office will entitle you to one free treatment.

HAIR REMOVAL CENTER
821 19th St. N.W.
STerling 6760

In no way connected with any other office in Washington, D. C.

Sleek Style Replaces Winifred's Fluffy Hairdo

Tenth day of Winifred's beauty program

By Ann Lawrence

WINIFRED'S HAIR is baby-fine in texture. When she started the beauty experiment, she had the remnants of a three-month old home permanent in the ends of her hair, and traces of a bleach she had been applying to lighten her natural blondness.

There was the problem, first, of a good permanent, one which would give body to her hair without being too curly. Fine hair cannot take too much heat and if curled too tightly it will frizz up.

She needed a new hair style, a sleek, sophisticated—but not severe—styling to replace the fluffy, fly-away hair-do she had been wearing.

A MACHINELESS wave was decided upon as the best for her hair. Only the under layer would be curled. This would leave the top hair smooth, to be supported by the curl in the under layers. Four minutes of heat were required, after which the operator decided upon the brush-curl technique of setting, under infrared lamps.

Here are the actual steps in the procedure: After the permanent-wave pins were removed, Mr. Victor brushed and combed through Winifred's hair to remove tangles and coax it into place as the lamps started to dry the hair.

AFTER ABOUT 10 minutes of brushing, Victor then sprayed her hair with a lacquer, for ease in handling, and continued to brush for five minutes. This is an excellent idea, by the way, in setting your hair at home. The lacquer gives it body, makes just-shampooed hair much more manageable.

Side pin curls were placed well behind the ears, with each curl turned towards the face.

TEN MINUTES MORE under the lamp and her hair was ready to be combed.

IMPORTANT STEP to a pretty hairdo is vigorous brushing and combing, after the hair has dried. Such brushing will not disturb the curl. On the contrary, it coaxes the curl into place, removes that "just set" look. And it is a procedure which should be followed, whether your hair is set in a salon or at home.

In less than one hour and a half, Winifred had a shampoo, the ends of her hair trimmed, a permanent wave and a new hair-style.

Wednesday: Finished Coiffure.

Copyright, 1950, Spadea, Inc.

Make Your Own

T4814
SIZES 10—16

By Anne Adams

Pattern T4814: Teenage sizes 10, 12, 15, 16. Size 12 jumper, 3⅜ yds. 39-in.; blouse, 2 yds. 35-in.

This pattern, easy to use, simple to sew, is tested for fit. Has complete illustrated instructions.

Send 30 cents in coins for special pattern to Anne Adams, care of The Washington Post, 131, Pattern Dept., 243 West 17th St., New York 11, N. Y. Print plainly Name, Address with Zone, Size and Style Number.

Send 20 cents now (in coins) for our Fall and Winter Pattern Book by Anne Adams. The best of the new-season fashion in easy-to-sew patterns for all. Christmas gifts, too, plu Free a thrifty pattern for making a child's dress from a man's shirt.

Sewing Lessons

Fall Classes Now Being Organized

ENROLL NOW

SINGER SEWING CENTER

11

In The District
1340 G St. N.W. ....NA. 0184
609 7th St. N.W. ....RE. 7200
3421 Conn. Ave. N.W.....EM. 4244
3107 M St. N.W. ....MI. 6677
6111 Georgia Ave. N.W. ...GE. 6111
3919 Minn. Ave. N.E. ...LU. 4-0131

In Arlington
3107 Wilson Blvd. ....OX. 3600
Shirlington Shopping Center OV. 2827

In Alexandria
702 King St. ....AL. 5615

In Bethesda
7015 Wisconsin Ave. .....OL. 7015

In Silver Spring
8417 Georgia Ave. ....SH. 8844

Reducing . . .

Saves Money
A GOOD FIGURE
is your best economy

Not only can you wear clothes from the great "ready to wear" without expensive alterations, but more important—a $16.00 dress looks like $60.00—if it's on a good figure.

We will reduce you in just the right places quickly by the same methods we use to slim hundreds of Hollywood people.

One lady just
LOST 43 POUNDS
and 12 inches off hips and waist in only half her course
LOW RATES

TARR SYSTEM

Fourth Floor, Franklin Bldg.
ME. 2312 — 1327 F Street N.W.

DON'T *be satisfied with ready made covers when you can get them custom made so low . . .*

Year 'Round
SLIP COVERS
for Sofa and Chair (4 Pillows)

Convenient Budget Terms

Choice of fabrics from a special group of 1.85 to 2.45 a yard materials.

$58

HOFFMANN will make them like new
SOFA and CHAIR
COMPLETELY REUPHOLSTERED
$69

HOFFMANN
Upholsterers

• Draperies • Cornices • Refinishing • Repairing

2447 18th St. N.W. — 1711 14th St. N.W.
Free Parking

Open Evenings 'Til 9. Monday 'Til 6

Three to Choose

$5.00 each

plus 20% tax

Lovely handbags illustrated from top to bottom: 1. Polished Calf box bag; 2. Rayon Velvet, with trim handle. 3. Hand sewn Rayon Faille.

Charge Accounts

THE Essie O'Donnell COY
EMerson 8800
3407 Connecticut Ave.

Millinery and Hat Blockers

Your Old Chapeau Made New

Smart women know BACHRACH'S always have becoming hats. New Fall creations for your individual taste. VELVET, FLOWERS, RIBBONS, FEATHERS, VEILS and ORNAMENTS

Bachrach

733 11th Street N.W.

BEST & CO.

Handsome weather-resistant

Surcoat

He's ready for chilly weather in this smart, warm, wind and water resistant coat of sturdy cotton gabardine, lined in cotton back alpaca pile with wool pile collar, wool knit inner wristlets. Brown, green or gray in sizes 10 to 20. **25.00**

Matching cotton gabardine ski ca in brown, green or gray. Also in navy or taupe. Sizes 6½ to 7½. **1.95**

Mail and phone orders filled
Postage prepaid everywhere in the U. S.

BEST & CO.
4433 Connecticut Avenue, N. W. 8
Emerson 7700

BUS STOP AT THE DOOR

A *big bundle at a small price . . .*
Practically everything finished . . .
Ready to use!

MANHATTAN THRIF-T-DRY
Is Your Best Laundry Buy

At Manhattan everything is washed in nylon net bags . . . the famous method that protects your clothes. Whites are whiter, colors, brighter. Shirts hand-finished . . . all flatwork ironed . . . other wearing apparel dried and neatly folded (to be used as is or touched up at your convenience). Stop washday drudgery at home . . . have more time to enjoy life . . . save on laundry materials and equipment. Try popular Manhattan THRIF-T-DRY. It's *your best laundry buy*. Early morning collection and delivery service for working families. Hail the Manhattan routeman or phone DUpont 1111.

Phone DUpont 1111

Manhattan Laundry
DRY CLEANING

DRIVE-IN SERVICE
WASHINGTON—1326-1346 Florida Avenue, N.W.
ARLINGTON—2330 Columbia Avenue at South Adams Street

Traffic Violations Up 25 Pct. in Virginia

RICHMOND, Va., Sept. 25 (AP).—A set of statistics today underlined a cause of Virginia's rising toll of traffic accidents.

Violation of traffic laws—such as drunk driving, hit-and-run, and reckless driving—increased more than 25 percent in the year that ended last June 30.

The increase in this group of offenses was proportionately the largest of any class of the many law violations for which more than 99,000 persons were jailed in Virginia during the fiscal year of 1949.

The figures were revealed in the annual report on jail commitments prepared by the Bureau of Research and Statistics of the State Department of Welfare and Institutions.

Counting all causes, the number of persons jailed during the year was 99,179, a slight increase over the 98,877 of the preceding year.

By contrast, the number jailed for drunk driving, hit-and-run, reckless driving and other traffic violations jumped from 6960 in 1949 to 8821 in 1950, a rise of 26.7 percent.

Within this group of offenses, the increases looked like this:

Drunk driving—4,092 persons jailed, an increase of 357; reckless driving—3,960 persons jailed, an increase of 2,629; hit-and-run—448 persons jailed, an increase of 332; other traffic offenses—320 persons jailed, an increase of 57.

There was a sharp rise in the number of jailings for illegal possession, manufacture, sale and transportation of liquor and other ABC violations—from 2,102 to 2,896.

At the same time and for the second year in a row, there was a decrease in the number of persons locked up for being drunk or drunk and disorderly—from 46,649 to 44,199.

By race and sex, the year's totals showed a decline of 2.3 percent in white males and 10.3 percent in white females by respectively but increases of 5.4 percent and 11.1 percent for Negro males and females.

The number of juveniles jailed decreased 230, or 9.1 percent. Unmarried offenders outnumbered married ones in all groups except white females, among whom married women accounted for 50.7 percent of commitments.

Norfolk City had the biggest jail load—13,951 compared with 12,890 the previous year. Richmond jailed 6003 against 5868 in 1948. Roanoke increased from 4035 to 5004.

Held Justifiable

Wife Freed In Slaying Of Husband

A 36-year-old mother of two was freed yesterday by a coroner's jury which deliberated 10 minutes in the fatal shooting of her common-law husband, Jesse James, 46, of 1120 11th st. nw.

The jury ruled the slaying was a case of justified homicide.

The woman, Mrs. Lillian Johnson, did not take the stand to tell how she killed the father of her 3-month-old son, Larry, with five bullets from a .38-caliber pistol in their bedroom about 8:40 p. m. Saturday.

Homicide Detective Sergt. Theodore Haage told the jury he found Johnson dead on the floor when he answered a shooting call that night. Two bullets had entered his neck and three had pierced his chest.

Mrs. Johnson told him, Haage testified, that her husband came home that night, struck her, and began choking the baby. When she was unable to pull Johnson away from the child, she fired at him six times, Haage quoted her as saying.

Johnson, described by friends as a "sportsman," was identified by police as the owner of a restaurant at 1909 14th st. nw.

The two-button, single-breasted suit has been revived, and will be popular this fall. For all the newer styles, see The Post's Men's Fall Fashion Section, today.

RELIEVES
HEADACHE
NEURALGIA
NEURITIS PAIN
FAST

Here's Why . . .
Anacin® is like a doctor's prescription. That is, Anacin contains not one but a combination of medically proved active ingredients. Anacin is specially compounded to give FAST, LONG LASTING relief. Don't wait. Buy Anacin today.

LEARN
TELEVISION SERVICING
Short Specialized Unit
Class Starts This Week
Columbia Technical Institute
1239 Vermont Ave. N.W.
Catalogues ME. 5626

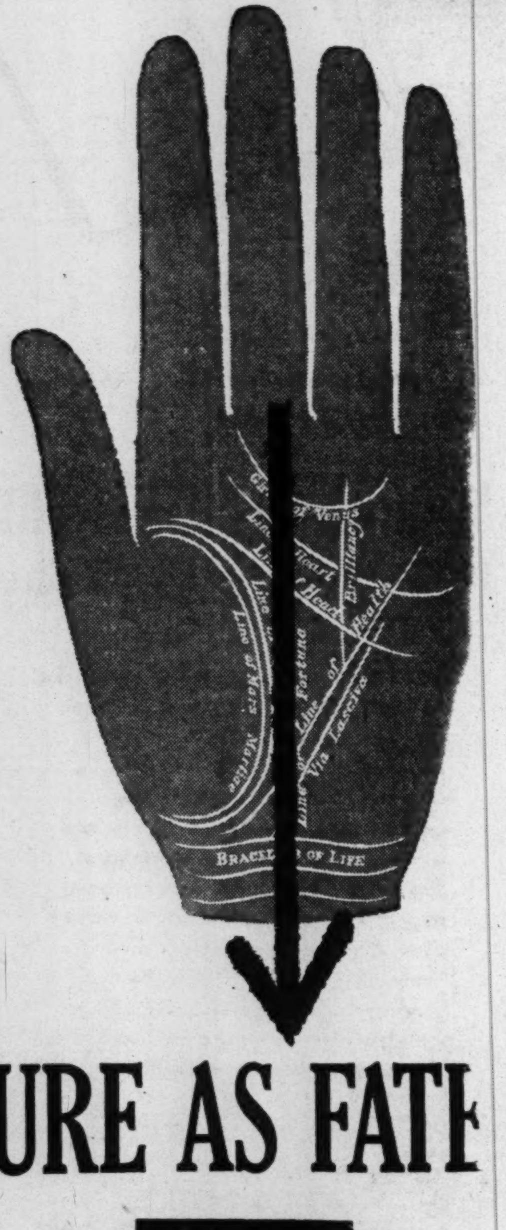

SURE AS FATE

TONIGHT AT 8—
FELICIA MONTEALEGRE stars in "MARY HAD A LITTLE LAD" . . . the drama of a man's struggle to free himself from the possessive love of his old nurse . . . you'll like it . . . SURE AS FATE!
Channel 9-WTOP-TV

492 Trinity College Students File Out During Trash Fire

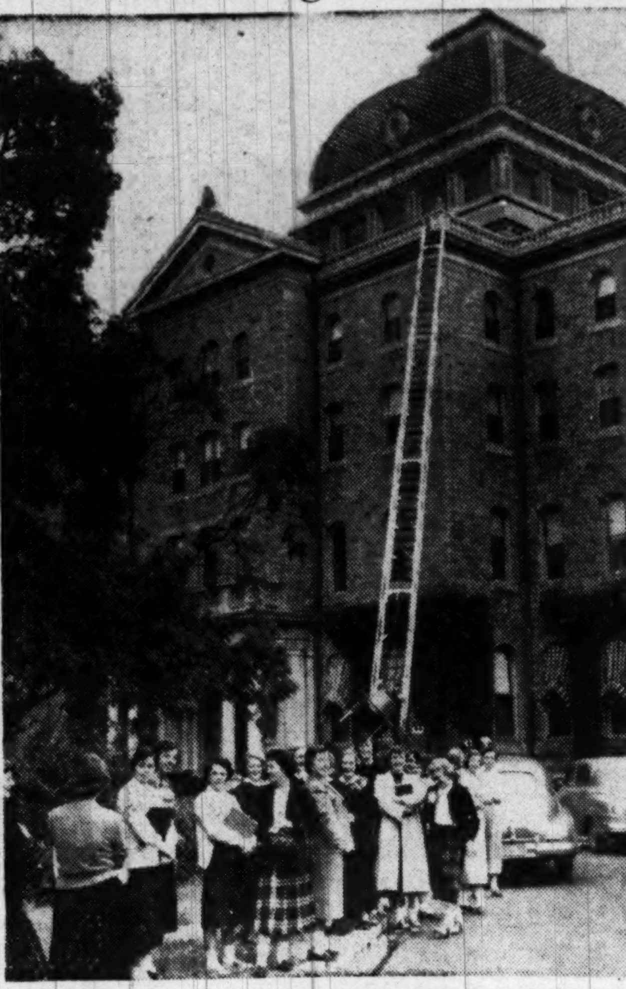

The Washington Post

SCHOOL'S OUT—Trinity College students yesterday morning got a short vacation from classes when a trash fire in an elevator pit filled the main building with smoke. The girls gathered around the fire trucks to watch the excitement

Nuns of the Sisters of Notre Dame and 492 Trinity College students filed outside yesterday when a trash fire in an elevator pit filled the main building with smoke.

The blaze, which started at about 11:30 a. m. in the east hall of the building at Michigan ave. and Franklin st. ne., was quickly extinguished by Engine Company No. 17.

School officials said the fire was discovered by one of the nuns, who turned in the alarm and saw that the school was evacuated within three minutes. The fire was traced to a short circuit in elevator wires, which ignited oily rags and trash in the pit.

Damage was described as slight.

Broken Romance

Playwright O'Neill's Son Is Suicide

WOODSTOCK, N. Y., Sept. 25 (AP).—Eugene O'Neill, jr., 40, son of the noted playwright, killed himself today by slashing a wrist. Ruth Lander, an artists' agent, said she had broken off an engagement with him last Saturday.

Friends reported he had been despondent since then.

"Everyone knows about my engagement being broken," Miss Lander said after learning of the suicide. "I'm very sorry, very unhappy and broken up about the whole thing."

Ulster County Coroner Earnest O. Kelly said O'Neill slashed his right wrist with a razor while in the bathtub at his home and "staggered downstairs while he was bleeding to death."

Kelly, listing the case as suicide, said O'Neill also had cut his leg with the razor but it was the wrist wound that caused his death.

The body was found in the hall by a neighbor, Mrs. Frank Myer.

O'Neill had lived in Woodstock three years. He was an instructor in the New School for Social Research in New York City, where he taught literature and drama.

A Yale graduate, where he received a doctor's degree in philosophy, he taught Greek there for several years and also lectured on the Greek language at Princeton and Sarah Lawrence College.

O'Neill was a half-brother of Mrs. Charles Chaplin, the former Oona O'Neill. His mother, Mrs. George Pitt-Smith, lives at Douglaston, Long Island.

O'Neill, although he began his career as an educator, branched out into radio acting, writing and recording. He had served as chairman of the Columbia Broadcasting System's "Invitation to Learning" program, and had made a series of recorded "talking books" for the blind.

He also was a book reviewer for the New York Times and Saturday Review of Literature, wrote many literary articles, and was coeditor with Whitney J. Oates of "The Complete Greek Drama."

Suicide Ruled in Death Of Sander's Secretary

CONCORD, N. H., Sept. 25 (AP). Dr. Herman Sander's secretary, Helen A. Maciolek, 25, died a suicide, Merrimack County officials ruled today.

Miss Maciolek, who testified in the successful defense of the Candia, N. H., physician in his murder trial in the death of a cancer patient, succumbed to an overdose of a sedative, barbital, County Solicitor Raymond A. Perkins announced.

ALCOHOLISM
is a disease
Institutional treatment for only several days is required to eliminate the craving and desire, and also to create an aversion to alcohol in all its forms.
Controlled, Operated, and Supervised by Licensed Physicians
Established 1938
Write or Call for Free Booklet
Greenhill Institute
3148 16th St. N.W., Zone 10
Phone Day or Night—CO. 4754

One Year Vaccine Against Mumps Reported; Bethesda Scientist's Work Led to Discovery

Commercial preparations of a vaccine said to prevent the mumps was announced last night by the Lederle Laboratories, national drug-making firm.

Full credit for development was given to scientists at the National Institutes of Health, in Bethesda, Md., who evolved the technique for growing the disease virus.

The new vaccine is primarily recommended for immunization of large groups of children or adults housed together in schools, camps, institutions or military establishments.

It is not recommended yet for routine use in the prevention of mumps in childhood, since it gives immunity for only about a year, its makers said.

It may be recommended for adult patients who never had the disease but are threatened with exposure to it, NIH virologists said. Mumps in childhood is generally not considered a serious disease, but in male adults may attack the sex glands and lead to sterility, they pointed out.

The new vaccine was developed in commercial form by Dr. Victor Cabasso, virologist, at the Pearl River, N. Y., laboratories of the Lederle Co. Previously Dr. Karl Habel of the Bethesda institution, had found the secret of how to grow the mumps' virus in fertile hen's eggs, in 1944.

The commercial vaccine, given in two injections either under the skin or into the muscle, has "successfully immunized" more than 1600 persons, the company announcement stated. The clinical tests, it was said, were done in New York institutions with the cooperation of the New York State Board of Health.

The new vaccine, it was stressed, is ineffective if administered after exposure to mumps.

The Lederle product, NIH officials said, is one of two vaccines based on the earlier work of Dr. Habel which recently passed specification tests set up by NIH. The second firm, the Eli Lilly Co., has not yet announced its product's availability.

History of the development of the mumps preventive was described as "pretty typical" of many such researches. The need for such a vaccine was emphasized during World War I, when whole camps suffered epidemics of the disease. The victims, it was said, were men brought in from country areas, who had not been exposed to mumps in childhood.

Later came World War II, and the threat of camp epidemics. Public Health Service was assigned to do special research, with a vaccine the goal.

Though persons can get mumps more than once, Dr. Habel said, they are unusual cases. Ordinarily, he added, one exposure renders a lifetime immunity.

Dr. Habel's chief contribution to the research—discovery of the process of growing virus in eggs, was pretty much the result of a "hunch," he admitted yesterday. Almost all the workers in search of a mumps vaccine, he explained, were approaching the problems on the same lines as earlier work that produced influenza vaccines.

Habel, however, with his "hunch" that the mumps virus was a slower-growing virus, decided to give the virus a longer time to grow in the embryo of chicks. He used three and four-day old fertile eggs, injected them with the virus, and let them go till the day before scheduled hatching. The eggs proved a suitable growth medium with this technique.

Dr. Habel reported his work in the scientific journals, and the race was on for a commercial firm to produce a standardized product in sufficient quantity to supply the physicians.

ACCOUNTANCY
• Intensive 2-year day or 3-year evening program prepares you for beginning accounting positions AND for a career . . . leads to B.C.S. degree. Co-educational.
Ask for 44th Year Book
BENJAMIN FRANKLIN UNIVERSITY
1100 16th St., N. W. at L

Advertisement
OLD AGE POLICY
FOR MEN - WOMEN
AGES 65 to 85
COSTS ONLY 1 CENT A DAY!
Here is a *special* accident policy for men and women ages 65 to 85—IT COSTS ONLY ONE CENT A DAY!
We will send one for YOUR INSPECTION, no obligation to buy — it will be mailed direct to you.
You can see what it pays, exactly what for, and for how long. *See the policy, then decide!* MORE THAN 5,000 SUCH POSTAL POLICIES NOW IN FORCE.
Write us your name, age and address—name, address and relationship of beneficiary. Only when you are satisfied send $3.65 to put policy in force for one year. Postal Life & Casualty Insurance Co., 2884 Postal Life Bldg., Kansas City 2, Mo.

Will this be you?
Game of all kinds abounds in the unspoiled forests, lakes and streams of La Province de Québec. Competent guides, a warm welcome and comfortable accommodations help make your hunting trip a memorable experience.
LA PROVINCE DE Québec
For help planning your trip write the Provincial Publicity Bureau, Parliament Buildings, Québec City, Canada; or 48 Rockefeller Plaza, New York City 20.

THRILLING GARDEN OFFER!
GET THIS GLORIOUS
indoor-outdoor
BULB COLLECTION
$1.00 value | yours for only 25¢
PLUS AN END FROM A SUNNYBANK CARTON

18 CHOICE BULBS ready to plant indoors or outdoors for blooms from January through April. All bulbs treated with vitamin hormones—guaranteed to bloom or your full purchase price refunded.

LOOK AT ALL YOU GET!
3 NEW HYBRID FREESIAS —huge flowers, twice ordinary size; rich colors, sweet scented.
3 CROCUS —spring's first flowers; easily grown; bright, gay colors.
3 ANEMONES —give galaxy of color to garden or window box; bloom freely over long period.
3 GRAPE HYACINTHS —bright, sky-blue spikes of dainty flowers; bloom early, make attractive house plants.
3 RANUNCULUS —produce gorgeous medley of colors. A garden show favorite, excellent for cutting.
3 FLOWERING SHAMROCKS —flower profusely for weeks in winter and spring; beloved as house plants.

Why we make this offer
We want you to taste the extra freshness of Sunnybank. Just one taste will tell you why so many women serve Sunnybank exclusively. It's so *fresh!* Sunnybank Margarine is made only in limited quantities for stores in your area—then rushed from producer to warehouse to your store. Always *extra fresh* when you buy it!

HERE'S HOW TO GET THIS AMAZING VALUE!
Act now! While supply lasts! Go to your Safeway store. Buy a package of extra-fresh Sunnybank Margarine. Take one of the coupons you'll find near the Sunnybank display. Full details are on the coupon. Order as many sets of bulbs as you wish. Raise them in pots indoors—or in the open ground when danger of frost has passed.
But send your order now! Offer ends soon!

Buy Sunnybank at SAFEWAY

One on the Aisle—

Zat Chevalier Man Ees Eeeere Agayn

By Richard L. Coe

MAURICE CHEVALIER is back in a delightfully frothy bit of nonsense at the Little, "A Royal Affair."

The happy-hearted Frenchman's newest picture has that Gallic boudoir naughtiness wherein he used to excel in Hollywood under Ernst Lubitsch's direction. There is civilized wit in this one that is so markedly absent in last week's "A French Scandal."

The story stems from a play which was a sensation here for Actor Leo Ditrichstein, "The King." It shows you what happens when a very human king pays a state visit to a republic, in this instance the third, late French. The virtuous democrats fall all over themselves trying to entertain for the royal visitor and the chicanaries that go on for progress up the equality stepladder are immensely amusing.

Chevalier, naturally, is the king, tossed by several politicians into several boudoirs in hopes he will sign a trade treaty which sacrifices not only his mistress but also his wife to regal dalliance, will help them hold office. The most grasping of the politicos but since both ladies are as charming as he is obtuse, no one is any the worse off.

What sets this frothy story apart is its tasteful humor. Naughty it undeniably is, but the thin ice of discretion is always just strong enough not to offend you. The fact that the period is the gentle, bubbly era before World War I also has its subtle effect. There is such a thing as graceful ease and "A Royal Affair" trades sagaciously on it.

"A ROYAL AFFAIR." Safra-Paulve production from the French comedy, "Le Roi," by R. De Flers, G. A. De Caillavet and E. Aren adapted and directed by Marc-Gilbert Sauvajon. Photographed by Robert Le Febvre. Music by Jean Marion. With English subtitles. At the Little.

THE CAST

The King	Maurice Chevalier
Mlle. Marnix	Annie Ducaux
YouYou	Sophie Desmarets
Bourdier	Alfred Adam
Lorrain	Jan Wall
Blond	Robert Murzeau
The Marquis	Robert Vattier

Chevalier, who has several lilting melodies to sing, is not the only one who'll give you pleasure in this large cast. There's a fine performance by Robert Vattier, as a blue-blood who shoots a whale of a billard game while putting a climber in his place and there's a neat picture of the boorish husband by Alfred Adam.

Arnie Ducaux as the worldly actress of the Comedie Francaise and Sophie Desmarets as the delectable YouYou, who can-cans before the aristocracy, are the bubbles of this champagne. Sip it all quietly, gentle reader, and relish the style.

THE WASHINGTON Film Council's new slate of officers is as follows: president, R. L. Webster, assistant director of information for the Department of Agriculture; vice presidents, J. Walter Evans, Naval Photographic Center, and Arch A. Mercey, of Ransdell, former associate chief of the OWI motion picture bureau; Marian S. Jarnagin, of the DA motion picture bureau, treasurer; C. T. Chandler, manager of the Film Center, program chairman; Florence Lowe, Variety magazine, publicity chairman, and Charles F. Roban, jr., professor of visual education at Catholic University, chairman of the executive committee.

"THE MEN" has been doing very poorly at the Palace, exceptionally so. . . . This is surely one of the best of the year, but attendance has been meagre. . . . The management is inclined to think the subject matter—paralyzed war veterans—is too strong for general appeal; I have the feeling that in one of the more specialized, smaller theaters it would have found its audience. . . . Whatever, there's a girl around here who thinks, on her artistic plane, that Marlon Brando's a splendid actor and, on her physical level, that he's a whammy.

HOW LONG it takes for a picture made in England to reach American screens is reflected in the fact that some 15 months ago I watched the filming of a scene for "The Rocking Horse Winner" in London; the picture opens today at the Plaza. . . . The exceptional youngster who has the lead in the D. H. Lawrence story, John Howard Davis, is the son of a London film critic.

"FAITH OF OUR FATHERS" will be performed tonight before members of the Army Quartermaster Corps . . . Maj. Gen. Herman Feldman, the QM general, will be guest of honor, with the 392d Army Band of Fort Lee and a special drill team of 28 EM in attendance . . . A color guard will present the colors during a recitation of QM contributions to national defense since the corps' formation in 1775 . . . A special section has been reserved for the OQMG military and civilian personnel . . . Always, of course, weather permitting.

OPENING TONIGHT: "The Barier," adapted by Langston Hughes from his play "The Mulatto," with music by Jan Meyerowitz . . . Lawrence Tibbett and Muriel Rahn are starred, with Wilton Clary featured . . . The Gayety's curtain rises at 8:30.

PEOPLE IN WHITE: A New York hospital is the setting for "The Sleeping City," filmed on the spot. Here are Richard Conte, interne, and Coleen Gray, nurse, in the melodrama which arrives tomorrow at Keith's

FCC Color Ruling Seen Hiking TV Set Prices Temporarily

CHICAGO, Sept. 25 (AP).—Wayne Coy, chairman of the Federal Communications Commission, said today FCC's recent tentative color television decision may temporarily advance the cost of all TV sets.

In an address prepared for the National Electronics Conference, he mentioned no cost figures but his discussion indicated that $32 to $50 may have to be added to receiver prices if manufacturers carry out the commission's request for new designs in set circuits.

The commission early this month announced that it proposes to approve the color television system developed by Columbia Broadcasting system. At the time, Commissioner Frieda B. Hennock estimated it would cost between $32 and $50 to adapt present receivers so that they could tune in Columbia color programs in black and white.

"Bracket Standard"

The FCC has asked the setmakers to turn out all future sets with circuits able to pick up both present black and white broadcasting and Columbia color signals in back and white. This would be known as "bracket standards."

Coy told his engineering audience that the cost of placing bracket standards in future sets would be "of approximately the same order" as costs involved in adapting outstanding receivers.

Commission officials have said that as mass production gets into swing such added costs may be expected to drop.

Coy asserted that the commission wants to see color television made available for the general public—"and not merely the rich."

He said that CBS had not only demonstrated color of a high quality but had indicated that the costs of its color receivers would be within reach of persons able to buy black and white sets.

Prices Will Fall

"The commission knows," Coy said, "that color television receivers will cost more than present monochrome receivers, but we expect the price levels to follow the pattern of the present receivers. As production increases to mass volume, prices will fall."

Coy said color system sponsored by Radio Corporation of America and Color Television, Inc., of San Francisco had not met the tests of true color, simplicity or economy.

He said it is not expected that CBS will always use a mechanical revolving disk to produce color—a feature of its present system—but will be able to employ a single direct new color tube when such a tube is satisfactorily perfected.

The set manufacturers have been given until next Friday to say whether they will change their receiver designs to include Columbia system reception.

The Radio Television Manufacturers Association advised FCC last week that the question is one for individual decision by the members of the association.

Illinois Medical Society Charges FBI 'Reprisal'

MONMOUTH, Ill., Sept. 25 (U.P.). The Illinois State Medical Society said today that its records are being investigated by the Federal Bureau of Investigation and that many members believe the action is a "reprisal."

Dr. Harold Camp of Monmouth, secretary of the Society, said that the investigation began Sept. 13 in the Society's offices here. The FBI is seeking evidence for an anti-trtust action.

Camp said John W. Neal, the Society's general counsel, wrote to the FBI saying that the council feels "that such investigations are instigated primarily to punish or intimidate doctors and their professional organizations for their strong and determined opposition to the Administration's compulsory sickness insurance program . . ."

Light Bulb Cost Rises

CLEVELAND, Sept. 25 (AP).—General Electric Co.'s light bulbs are going to cost about 6 percent more, beginning Tuesday. The 60-watt lamp price will go from 12 to 14 cents; 100-watt, from 15 to 16 cents; 40-watt fluorescent, from $1 to $1.05.

Rearranged Dartmouth Bible Is Published

BOSTON, Sept. 25 (U.P.). — The Dartmouth Bible was published today by Houghton Mifflin Co.

Departing from traditional format and sequence for the sake of easier reading, the editors of the Dartmouth Bible arranged the prophets and epistles chronologically, grouped proverbs as an anthology and combined the four gospels into a single consecutive account of the life of Jesus Christ.

Stone House Purchase Bill Signed by Truman

President Truman yesterday signed a bill authorizing purchase by the Government of the Old Stone House at 3051 M st. nw. for preservation as an historic site.

School Issue Warning Is Given by Talmadge

ATLANTA, Sept. 25 (U.P.).—Gov. Herman Talmadge said today that any attempts to force Negro and white children intot the same classrooms would bring to the South its worst bloodshed since the Civil War.

The Governor commented at a press conference on the suit filed by a group of Negroes against the Atlanta public school system asking for the abolition of segregated classrooms. It was the first such suit against a metropolitan school system. Previous actions upheld as far as the U. S. Supreme Court sought only equal educational facilities for the races.

Show Times for Downtown Theaters

STAGE

Gayety—"The Barrier," Laurence Tibbett and Muriel Rahn in a new music drama, at 8:30 p. m.

Sesquicentennial Amphitheater in Rock Creek Park—"Faith of Our Fathers," a symphonic drama by Paul Green at 8:30 p. m. every night except Monday.

Arena Stage (Hippodrome Theater)—"Of Mice and Men," John Steinbeck's drama in central-staging at 8:30 p. m.

SCREEN

Capitol—Abbott and Costello in "The Foreign Legion," where they meet Patricia Medina at 11 a. m., 1:45, 4:30, 7:15, 10 p. m. Stage shows at 1, 3:45, 6:30 and 9:15 p. m.

Warner—"The Petty Girl," Joan Caulfield, Robert Cummings and a model parade, at 11:30 a. m., 1:35, 3:40, 5:40, 7:45 and 9:50 p. m.

Palace—"The Men," Marlow Brando's screen bow in a superb study of veteran paraplegics, at 11:45 a. m., 1:45, 3:45, 5:45, 7:50 and 9:50 p. m.

RKO-Keith's—"The Underworld Story," Dan Duryea as a reporter who cracks a murder case at 11:50 a. m., 1:50, 3:45, 5:45, 7:45 and 9:40 p. m.

Playhouse—"No Way Out," Richard Widmark and Linda Darnell help a Negro doctor battle race prejudice at 11:15 a. m., 1:15, 3:20, 5:25, 7:30 and 9:40 p. m.

Trans-Lux—"Destination Moon," Technicolor film about a rocket trip to the moon, at 11:05 a. m., 12:50, 2:40, 4:25, 6:15, 8:05 and 9:55 p. m.

Plaza—"The Rocking Horse Winner," the British film, D. H. Lawresce's chilling short story at 11:30 a.m., 1:15, 3, 4:45, 6:25, 8:15 and 10 p. m.

Metropolitan—"Isle of Samoa," at 11:15 a. m., 1:40, 4:05, 6:30 and 9 p. m. "David Harding, Counterspy," at 12:20, 2:45, 5:10, 7:35 and 10 p. m.

Dupont—"City Lights" at 1:40, 3:40, 5:40, 7:40 and 9:40 p. m.

Columbia—"Summer Stock," Judy Garland and Gene Kelley in a cheerful musical at 11:15 a. m., 1:20, 3:30, 5:35, 7:40 and 9:50 p. m.

Little—"A Royal Affair," Maurice Chevalier in a frothy French comedy, at 12 noon, 1:50, 3:40, 5:45, 7:45 and 9:45 p. m.

Pix—"A French Scandal," at 2, 4, 6, 8 and 10 p. m.

National—"Broken Arrow" at 11:40 a. m., 1:40, 3:40, 5:40, 7:40 and 9:40 p. m.

Ambassador—"The Petty Girl," at 1:20, 3:25, 5:30, 7:35 and 9:40 p. m.

Open Air Drive-In—"Angels in Disguise," at 7 and 10 p. m. "The Hasty Heart," at 8:25 p. m.

Airport Drive-In—Three short subjects at 7:15 p. m.; "Treasure Island" at 7:50 p. m.

Beltsville Drive-In—"Broken Arrow" at 7:30 and 9:50 p. m.

NATIONAL E BETWEEN 13th & 14th. 35c till 5 P.M. Evenings 60c. James Stewart. Broken Arrow. Technicolor

WARNER 13th near F. LAST 2 DAYS. OPEN 11 A.M. Color by Technicolor. 12 Glamorous Petty Girls. The Petty Girl. Joan Caulfield, Robert Cummings. Also Bugs Bunny Cartoon

WARNER BROS. METROPOLITAN F Near 10th. LAST 2 DAYS. OPEN 11 A.M. 2 BIG HITS. First Showing in Washington. DAVID HARDING Counterspy. Willard Parker · Audrey Long · Raymond Greenleaf. ON THE ISLE OF SAMOA with JON HALL

ARENA STAGE. Legitimate Plays "In the Round". "OF MICE AND MEN". TONIGHT AT 8:30. Last Seven Performances. Eves. Except Sun.: 8:30 $1.90 (inc. tax). Mats. Wed. & Sat.: 2:30 $1.50 (inc. tax). Mail & Phone Orders Accepted. Air Conditioned. Phone DI. 8593. The HIPPODROME 9th & N.Y. Ave., N.W.

Air-Conditioned LITTLE 9th St. Bet. F & G. ME 1326. Doors open 11:30. STARTS TODAY. "Lights up with CHEVALIER electricity" —Winchell. BACK AGAIN IN HIS FIRST GAY MUSICAL-COMEDY SINCE "LOVE PARADE" AND "MERRY WIDOW". Maurice CHEVALIER in "A Royal Affair". "Gay, amusing adult comedy!" —Cue. HE SINGS 3 NEW FROTHY SONGS! YOU'LL LOVE EVERY MINUTE OF IT! Washington Premiere

6TH BIG WEEK. DESTINATION MOON. Open 10:45 A.M. TRANS-LUX

Even the French blushed. PIX. French Scandal. "It's Funny, But Don't Bring Junior." —Washington Star. (The Scandals of Clochemerle)

He Picked Horse Race Winners! • The more winners he picked, the greater became his mother's craving for luxuries! D. H. Lawrence's exciting story of a 10-year-old—and his strange power . . . "The ROCKING HORSE WINNER". Starring VALERIE HOBSON • JOHN MILLS • JOHN HOWARD DAVIES. "Filmed with fine taste and an urgent sense of drama." New York World-Telegram-Sun. "Leaves one with vivid memories." New York Times. TODAY. Continuous from 11 A.M. Roth's PLAZA New York Ave. at 14th St.

Beginning RKO's Biggest Entertainment Season! The Exciting Successor to the NAKED CITY!

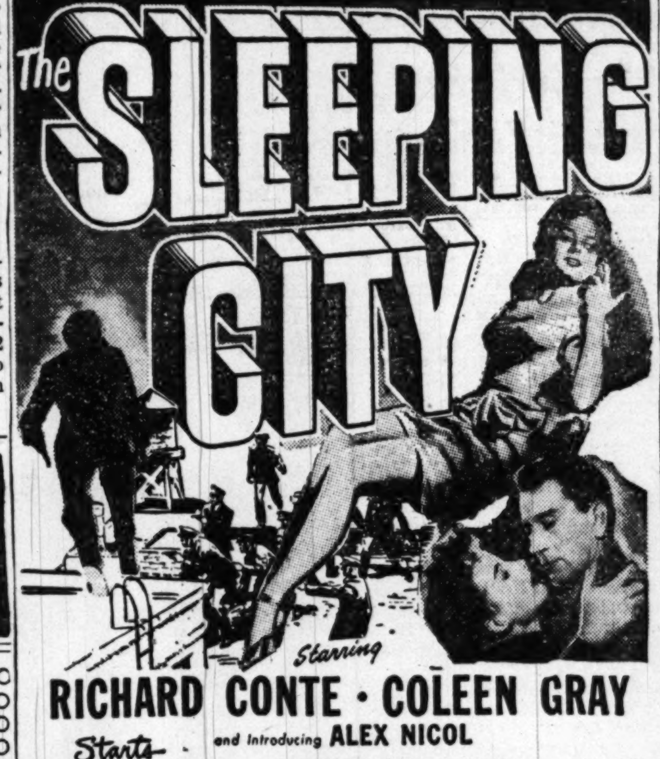

The SLEEPING CITY. Starring RICHARD CONTE · COLEEN GRAY and introducing ALEX NICOL. Starts TOMORROW RKO KEITH'S 15th at G. Open 10:45 A.M. Added Trading Post a new This Is America. NOW LAST TIMES TODAY DAN DURYEA in UNDERWORLD STORY

AIRPORT Drive-In THEATRE. 3 Short Subjects at 7:15. Walt Disneys Production of "TREASURE ISLAND" Bobby Driscoll, Tech., 7:50. On U. S. (truck 1 route) 1 mile from 14th St. Bridge in Arlington. US 1

Charlie CHAPLIN in "CITY LIGHTS". dupont 1332 Conn Ave. DUpont 7300

". . . REALISTIC and PERSUASIVE." —Coe, Post. No Way Out. Linda Darnell, Richard Widmark. 20th Century-Fox. THE PLAYHOUSE 15th & H Streets. Doors Open 10:30 A.M. Scientifically Air Conditioned

ONLY 4 MORE DAYS LEFT. "FAITH OF OUR FATHERS". Paul Green's Symphonic Drama with Lawrence Ryle as George Washington and cast of 150. 8:30 Nightly exc. Mon. SESQUICENTENNIAL AMPHITHEATRE 16th St. & Colorado Ave. N.W. Box Office: TAylor 1875

New GAYETY 9th St. bet. E & F N.W. Telephone NA. 1500-7. 2 Weeks Beginning TONIGHT at 8:30. LAWRENCE TIBBETT · MURIEL RAHN in a New Musical Drama The Barrier with WILTON CLARY. Book and Lyrics by LANGSTON HUGHES. Music by JAN MEYEROWITZ. PRICES (Inc. Tax) EVES: 1.20 to 4.80. WED. & SAT. MATS.: 1.20 to 3.60

LOEW'S

CAPITOL F at 14th. NOW Open 10:45. Their Newest! Their Funniest! BUD ABBOTT · LOU COSTELLO in The FOREIGN LEGION. On Stage Jayne & Adam DiGATANO · Johnny MORGAN Heading A Big Show. THURSDAY M.G.M.'s "DEVIL'S DOORWAY" ROBERT TAYLOR, Louis Calhern · Paula Raymond. On Stage ARCHIE ROBBINS others

PALACE F at 13th. NOW Open 10:45. Washington Drama Editors Unanimous in their Praise! of "THE MEN". ★ JAY CARMODY—STAR says: "Screen hits drama's peak "Brando is an actor not to be missed." ★ ERNIE SCHIER—TIMES-HERALD says: ". . . is stirring screen entertainment!" ★ RICHARD L. COE—POST says: "Packs a true emotional wallop. You should see it." ★ JIM O'NEILL—NEWS says: "Brando projects a wallop." Marlon Brando · Teresa Wright. Stanley Kramer's The Men. — THURSDAY — Yes . . . There's Something new in the Entertainment Skies. BETTY GRABLE DAN DAILEY "MY BLUE HEAVEN" Technicolor. WATCH FOR M.G.M.'s "STARS IN MY CROWN"

COLUMBIA F at 12th. NOW Open 10:45. JUDY GARLAND · GENE KELLY "SUMMER STOCK" Technicolor

CASCADE "MELLOW AS MOONLIGHT". Old-fashioned Straight Kentucky Bourbon with the smooth mellowness of age... Nature's great gift to your enjoyment. For real old-time Bourbon—always ask for Cascade. None finer at any price. DISTILLED FROM THE FAMOUS DICKEL FORMULA. "FROM THE LIFE AND VIGOR OF THE GRAIN". GEO. A. DICKEL DISTILLING COMPANY, LOUISVILLE, KENTUCKY • 86 PROOF • THIS WHISKY IS 4 YEARS OLD

TODAY'S NEIGHBORHOOD MOVIES

WARNER BROS. THEATERS
Theaters Marked • Air Conditioned
for Information Phone RE. 0800

• AMBASSADOR Joan Caulfield, Robert Cummings in "THE PETTY GIRL" at 1:20, 3:25, 5:30, 7:35, 9:40.

• AVALON • COLONY Edmond O'Brien, Joanne Dru in "711 OCEAN DRIVE" 7, 9:30.

• AVE. GRAND Double Feature. Fred Astaire in "THREE LITTLE WORDS" at 6:15, 9:25. Richard Denning in "LADY AT MIDNIGHT" at 8:20.

• BEVERLY Edmond O'Brien in "711 OCEAN DRIVE" at 2:10, 4:40, 7:05, 9:30.

• CALVERT Dennis Price, Valerie Hobson in "KIND HEARTS AND CORONETS" at 2, 3:55, 5:50, 7:50, 9:45.

• CENTRAL Double Feature. David Bryant, Marjorie Reynolds in "THE GREAT JEWEL ROBBER" at 12:20, 3:20, 6:20, 9:25. "50 YEARS BEFORE YOUR EYES."

HOME Burt Lancaster, "THE FLAME AND THE ARROW" 7:10, 9:25.

• KENNEDY James Stewart in "BROKEN ARROW" at 2, 3:50, 5:45, 7:40, 9:35.

• PENN • TIVOLI James Stewart in "BROKEN ARROW" at 1:25, 3:25, 5:30, 7:35, 9:35.

• SAVOY Double Feature. Fred Astaire in "THREE LITTLE WORDS" at 6:15, 9:45. Louis Hayward in "HOUSE BY THE RIVER" at 8:15.

• SECO Double Feature. Burt Lancaster in "THE FLAME AND THE ARROW" at 6:35, 9:50. Paul Douglas in "LOVE THAT BRUTE" at 8 p. m.

• SHERIDAN Dennis Morgan, Betsy Drake in "PRETTY BABY" at 2, 3:55, 5:50, 7:45, 9:40.

• SILVER James Stewart, "BROKEN ARROW" at 1:30, 3:30, 5:35, 7:35, 9:40.

• TAKOMA Double Feature. Richard Basehart, Audrey Totter in "TENSION" at 6:15, 8:50. Valerie Hobson in "KIND HEARTS AND CORONETS" at 8:05.

• UPTOWN Dennis Morgan and Betsy Drake, "PRETTY BABY" at 1:15, 3:20, 5:20, 7:30, 9:30.

• YORK Double Feature. Dana Andrews, Gene Tierney in "WHERE THE SIDEWALK ENDS," 6:15, 9:50. Sir Cedric Hardwicke, Robert Donat in "THE WINSLOW BOY" at 7:50.

SIDNEY LUST THEATERS

DRIVE-IN Balto. Pike—5 min. past U. of Md. (TO. 5800) Open 6:30 P. M.—Free Dancing Under the Stars at Opening and Intermission. Last day: James Stewart, Jeff Chandler, Debra Paget in "BROKEN ARROW" (Technicolor), at 7:30, 9:50.

BETHESDA Wis. Ave. & E.-W. Hwy. WI. 2868-9636. Free Parking—Air Conditioned. Today-tomor.: Deborah Kerr, Robert Walker, Mark Stevens in "PLEASE BELIEVE ME," at 6:15, 7:53, 9:44.

VIERS MILL Viers Mill Village LO. 5-2626. Free Parking—Air Conditioned. Last Day: Dennis Morgan, Betsy Drake, Zachary Scott in "PRETTY BABY," at 6:15, 8:00, 9:45.

MILO Ph. Rockville, Md. 2434. Free Parking—Air Conditioned. Today-tomor.: Glenn Ford, Broderick Crawford in "CONVICTED," at 7:25 9:20.

KAYWOOD Eastern Ave. Bet. R. I. & Mich. Aves. WA. 8899. Free Parking—Air Conditioned. Today-tomor.: Dennis Morgan, Betsy Drake, Zachary Scott in "PRETTY BABY," at 6:15, 8:02, 9:49.

HYATTSVILLE Baltimore Blvd., Hyattsville, Md. Hyatts. 0552—Free Parking. Air Conditioned—Today only: MacDonald Carey, Gail Russell, "THE LAWLESS" at 6:15, 7:50, 9:35.

CHEVERLY Defense Highway at Landover Rd., Md. UN. 0100—Free Parking. Air Conditioned—Today, Tomorrow. Richard Widmark, Gene Tierney in "NIGHT AND THE CITY," at 6:15 8:09, 10:03.

MARLBORO Upper Marlboro, Md. Marlboro 9875. Air Conditioned. Today-tomor.: Doris Day, Gordon MacRae, Eve Arden in "TEA FOR TWO" (Technicolor) at 7:20, 9:18.

FAIRLAWN AMUSEMENT CO. THEATERS—AIR-CONDITIONED

ANACOSTIA 1415 Good Hope Rd. S.E. AX. 2424. Dennis Morgan, Betsy Drake, Edmund Gwenn in "PRETTY BABY" at 1:25, 3:25, 5:25, 7:25, 9:25.

ATLANTIC Nichols Ave. & Atlantic St. JO. 3-5000. Robert Walker, Deborah Kerr, Mark Stevens, Peter Lawford in "PLEASE BELIEVE ME," at 6:25, 8:05, 9:45.

CAPITOL Capitol Heights, Md. HI. 4740. Edmund O'Brien in "711 OCEAN DRIVE," at 6:55 and 9:20.

CONGRESS 2931 Nichols Ave. S.E. JO. 2-8777. Richard Widmark, Gene Tierney in "NIGHT AND THE CITY," at 6:15, 8, 9:50.

FAIRLAWN 1342 Good Hope Rd. S.E. LU. 4-6400. Double Feature—Laird Cregar in "THE LODGER," at 6:35, 9:40. "HANGOVER SQUARE" at 8.

HIGHLAND 2533 Pa. Ave. S.E. LU. 4-7311. 2 New Hits! Robert Sterling in "ARMORED CAR ROBBERY," at 6:20, 9:05. Lew Ayres, Teresa Wright in "THE CAPTURE," at 7:25, 10.

LAUREL Laurel, Md. Laurel 113. Doris Day in "TEA FOR TWO"

CORAL Marlboro Pike at District Line. HI. 5151. Free Parking. James Stewart in "BROKEN ARROW" (Technicolor), at 6:15, 8:05, 9:55.

E. M. LOEW'S MT. VERNON OPEN AIR DRIVE-IN THEATRE Rt. 1, 3 Mi. So. of Alexandria. AL. 7050. Cont. from 7. Bowery Boys in "ANGELS IN DISGUISE" at 7:00, 10:11. Ronald Reagan, Richard Todd in "THE HASTY HEART" at 8:25. (Fri., Sat., "One Sunday Afternoon" and "Trigger, Jr.")

SUNSET DRIVE-IN Leesburg Pike Rt. 7. Between Columbia Pike & Shirley Hwy. Open 6:30. Starts 7 p.m. Today-tomor. Glen Ford, Rita Hayworth in "THE LOVES OF CARMEN" (technicolor) at 8:15, plus Charles Starrett, Smiley Burnett in "WHIRLWIND RAIDERS" At 7, 9:40. $1.00 plus tax a carfull.

GUILD 2402 Mt. Vernon Ave. Alexandria, Va. OV. 3560. "KIND HEARTS AND CORONETS" with Alec Guinness at 7:20 and 9:30 p.m. (Tomorrow: "The Third Man")

FAIRFAX Phone 786. "BROKEN ARROW" James Stewart

DISTRICT THEATERS For Information Call NOrth 3000

HOWARD Air Conditioned. Doors Open 12 Noon. In Person: DUKE ELLINGTON & ORCH.—DUSTY FLETCHER — BIG REVUE. Screen: Dan Dailey, Anne Baxter, "TICKET TO TOMAHAWK."

LINCOLN Air Conditioned. Open: 12:30 P. M. John Derek, Dianna Lynn "ROGUES OF SHERWOOD FOREST"

REPUBLIC Air Conditioned. Open: 12:30 P. M. Gloria Swanson, William Holden "SUNSET BOULEVARD"

BOOKER T Air Conditioned. Open: 12:30 P. M. Richard Widmark, Linda Darnell, Sidney Poitier, "NO WAY OUT."

LANGSTON Air Conditioned. Open: 12:45 P. M. Richard Widmark "PANIC IN THE STREETS"

COOL ARLINGTON-FALLS CHURCH THEATRES For Information Phone OX. 4266

STATE • WILSON "BROKEN ARROW" James Stewart, Debra Paget

LEE A Treat for Entire Family. East Falls Church. "ROGUES OF SHERWOOD FOREST" John Derek, Diana Lynn

ASHTON Opens 2 P. M. 3166 Wilson Blvd. "RIDING HIGH" Bing Crosby, Coleen Gray

Buckingham Glebe Rd. & Pershing Drive. "WHERE THE SIDEWALK ENDS" Dana Andrews, Gene Tierney

BYRD Washington & Lee Shopping Center. "NO SAD SONGS FOR ME" Margaret Sullivan, Wendell Cor[ey]

GLEBE 2130 N. Glebe. Free Parking. "LADY WITHOUT A PASSPO[RT]" Hedy Lamarr, John Hodiak

ARLINGTON Col. Pike. Fillmore. "711 OCEAN DRIVE" Edmund O'Brien, Joanne Dr[u]

JEFFERSON Lee Blvd. Annandale. "TREASURE ISLAND" A Walt Disney with Bobby Dris[coll]

K-B THEATRES

APEX 4813 Mass. Ave. N.W. WOodley 4600. Doors Open 12:45—Cont. 1-11. James Stewart, "BROKEN ARROW" in Technicolor 1:30, 3:35, 5:40, 7:40, 9:45

ATLAS 1331 H St. N.E. ATlantic 8300. Doors Open 12:30—Cont. 1-11. Ed. G. Robinson, Humphrey Bogart, "KEY LARGO." Plus Joan Crawford, "FLAMINGO ROAD."

FLOWER Piney Branch Rd. and Flower Ave. JU. 7-7017. Doors Open 1:45. James Stewart, "BROKEN ARROW" in Technicolor 2:00, 3:55, 5:55, 7:55, 9:55

MacARTHUR 4859 MacArthur Blvd. OR. 4600. Doors Open 6:15. 2 Hits! Deborah Kerr, Robert Walker, "PLEASE BELIEVE ME," 6:50, 9:45. Plus "50 YEARS BEFORE YOUR EYES," 8:15.

SENATOR Minn. Av. & Benn. Rd. N.E. LUdlow 4-2600. Doors Open 6:15. James Stewart, "BROKEN ARROW" 6:15, 8:00, 9:50

NAYLOR 28th and Ala. Ave. S.E. C2 Bus to Door. VI. 4000. Free Parking. Doors Open 6:00—Cont. 6:30. Barry Sullivan, Richard Basehart, "TENSION," 6:30, 9:50. Plus Gail Russell, MacDonald Carey, "THE LAWLESS," 8:30.

BERNHEIMER'S THEATERS

VILLAGE 1307 Rhode Is. Ave. N.E. Phone Mich. 9227. Healthfully Air Conditioned. Dennis Morgan, Betsy Drake in "PRETTY BABY," at 6, 7:56, 9:52.

NEWTON 12th & Newton Sts. N.E. Phone LA. 6-4114. Equipped With Hearing Aid Phones. Healthfully Air Conditioned. MacDonald Carey, Gail Russell in "THE LAWLESS," at 6, 7:48, 9:34.

JESSE 18th St. & Rhode Is. Ave. N.E. Phone DUpont 9861. Healthfully Air Conditioned. Viveca Lindfors, Kant Smith in "THIS SIDE OF THE LAW," at 7:18, 9:50. Stan Laurel, Oliver Hardy in "SAPS AT SEA," at 6:22, 8:54.

ACADEMY 535 8th St. S.E. LI. 3-9619. Healthfully Air Conditioned. Fred Astaire, Red Skelton in "THREE LITTLE WORDS" (Technicolor), at 7, 9:45. Dorothy Patrick, Barbara Fuller in "LONELY HEART BANDITS," 6, 8:45.

VERNON 3707 Mt. Vernon Ave. Alexandria, Va. AL. 2424. Healthfully Air Conditioned. James Stewart, Debra Paget in "BROKEN ARROW" (Technicolor) at 6, 7:45, 9:30.

AIR CONDITIONED For Information Call AL. 9000

REED 1723 King St. Phone Alexandria 3445. Ann Blyth, Farley Granger "OUR VERY OWN"

VIRGINIA Mt. Vernon Blvd. First St. AL. 6133. Ronald Reagan, Ruth Hussey "LOUISA"

CENTRE (Fairlington) TE. 1000. "PEGGY" Diana Lynn, Charles Coburn

SHIRLINGTON Parkfairfax OVerlook 2500. "STELLA" Ann Sheridan, Victor Mature

GEORGETOWN 1351 Wisconsin N.W. AD. 8100. "The Community Art Cinema" AIR-CONDITIONED. THREE DAYS ONLY. ANDRE GIDE's brilliant novel "SYMPHONY PASTORALE" is "artistic and dramatic perfection." Starring MICHELE MORGAN and PIERRE BLANCHAR. Feature at 6:00, 8:02, 10:04

CIRCLE 2105 Pennsylvania Ave. N.W. RE. 0184. Air Conditioned. Today Only: James Stewart, Jeff Chandler, Debra Paget in "THE BROKEN ARROW" (in Technicolor), at 6, 7:50, 9:40.

HISER 7414 Wisc. Ave. WI. 4848. Air Conditioned. James Stewart in "BROKEN ARROW" (Technicolor) at 1:00, 2:40, 4:20, 6:10, 7:55 and 9:45 p. m.

CAROLINA 11th & N. Carolina S.E. LI. 3-4471. Air Conditioned. Ginger Rogers, "PERFECT STRANGERS" Marilyn Maxwell, "OUTSIDE THE WALL"

STANTON 6th & C Sts. N.E. LI. 4-9468. Air Conditioned. Eleanor Parker in "CAGED" Cary Grant in "CRISIS"

CAB to Make Bridoux Crash Report Public

The Civil Aeronautics Administration yesterday presented 12 witnesses in a one-day hearing to support its charges that the United States flying license of Bolivian Pilot Erick Rios Bridoux should be revoked.

Bridoux, who was not present at the hearing, was pilot of the P-38 that last November 1 crashed into an Eastern Airlines DC-4 at National Airport. The crash killed 55 aboard the airliner.

The Civil Aeronautics Board today will release a report on the "probable cause" of the tragedy.

Report Not Admissible

While the CAB report cannot be admitted as evidence in the four million dollar damage suits that have developed from the crash, action on the CAA, request for revocation may be a factor in determining liability according to lawyers.

In yesterday's hearing, CAA presented charges before S. Thomas Simon, assistant chief examiner of CAB. Acting as prosecutor was D. D. Dalby, chief of CAA's enforcement and litigation division.

Examiner Simon said he will issue a written decision in two or three weeks. If Bridoux's license is revoked, the pilot may appeal to the CAB.

Bridoux was not represented. His attorney, Gerald P. O'Grady, has withdrawn from the case because, O'Grady informed CAB, he was unable to contact the Bolivian.

Control Operators Testify

The most damaging testimony against Bridoux came from two airport traffic control operators.

Joseph C. Zacko said Bridouz's P-38 was "in a steep dive with wheels and flaps down . . . in a speed in excess of 150 miles an hour."

Zacko said he observed the plane from the time it was at an altitude of 1200 to 1500 feet. Witnesses testified the crash occurred at an altitude between 400 and 500 feet.

Glen D. Tigner, who said he tried to give Bridoux landing instructions, testified that Bridoux disregarded those instructions.

Other witnesses had testified that Rios had flown a plane without a CAA airworthiness permit six days before the crash.

32 From Area Pass Bar Test In Maryland

BALTIMORE, Sept. 25 (AP).—The State Board of Law Examiners announced today that 167 candidates passed the bar examinations given in July.

Successful candidates from Prince Georges and Montgomery Counties and Washington, D. C., were:

Richard W. Barnes, Rockville; John Joseph Barse, Silver Spring; Lionel E. Belanger, Silver Spring; Calvin H. Cobb, jr., Chevy Chase; Manuel Paul Comulada, Lanham; Rudolph D'Agaris, Silver Spring; Joseph A. DePaul, Hyattsville; Cecil Jefferson Dotson, Riverdale; Harry L. Durity, Upper Marlboro; Bernard Francis Gessner, Hyattsville.

Boris Haskell, Takoma Park; Robert C. Heeney, Silver Spring; Susan Jane Hendershott, Chevy Chase; Bond Larry Holford, Hyattsville; Forest S. Holmes, College Park; John Conway Hunt, Rockville; Fritz Reiner Kahn, Hyattsville; Frank C. Kemer, Silver Spring; Joseph G. Lindamood, Laurel.

John Howard Macmillian, Chevy Chase; Jack Shaderick May, Hyattsville; John Walker Middleton, Hyattsville; Robert Benjamin Myers; Gaithersburg; William Lobert Richards, Silver Spring; Edgar John Rocatti, Takoma Park; John Joseph Shea, Cheverly; Woodrow A. Shriver, 4702 Hudson ave. se., Washington; Lawrence A. Widmayer, jr., Silver Spring; Francis A. Woodiing, Silver Spring; John A. Zalonis, jr., Laurel; John W. Mitchell, Mitchelville; Luther C. West, Hyattsville.

Pastor Expects Mission Will Draw 10,000

A prediction that 10,000 persons will fill Uline Arena for the opening night ceremonies of the areawide Protestant Preaching Mission next month was made at the annual fall retreat of the Washington Ministerial Union yesterday.

The Rev. George E. Schnabel, pastor of Albright Evangelical United Brethren Church and chairman of the mission, gave the estimate, adding that it was "one hundred percent above anything of this nature in the past."

More than 125 ministers attended the day-long meeting held at Mt. Olivet Methodist Church, N. Glebe rd. and 16th st., Arlington.

Chief topic for discussion was the mission, to be held here October 29 through November 3.

In the feature address, the Rev. George M. Docherty, minister of the New York Avenue Presbyterian Church, said the church faces two unique problems today in the practice of evangelism. One, Mr. Docherty said, is a secular world that no longer requires "the hypothesis of God"; the other is the difficulty in distinguishing between the man who is a Christian and the man who is not.

Other speakers were the Rev. Ward B. Hurlburt, pastor of Brookland Baptist Church and chairman of the mission's committee on evangelism, and the Rev. Frederick E. Reissig, executive secretary of the Washington Federation of Churches.

The Rev. Carl Heath Kopf, minister of the First Congregational Church, acted as retreat chaplain. The Rve. Edward B. Willingham, president of the union and pastor of the National Baptist Memorial Church, presided.

Calmer Moscow Tone Produces New Optimism

MOSCOW, Sept. 25 (AP).—Feeling is gaining strength here that the world situation, while not good, is not as bad as it was at one time during the summer.

In fact, some diplomats are getting downright optimistic about chances for peace and saying they are now convinced a new world war is not imminent. This kind of report is being sent back to home capitals by more than one responsible embassy and legation in Moscow. No one is crying out that world peace is on its way, but various hard thinking sources are saying that war is not on its way, either.

Observers were impressed by the calm tone of the official Soviet communiques and their reaction to what could be very dangerous events in many parts of the universe.

The Soviet Union's press and radio are denouncing "warmongers, imperialists and militarists" as before. But the over-all line is calm. The press charges the Western ministers are plotting a new war, but add most emphatically that the people of the world do not want and will not have war.

The Washington Post
CLASSIFIED ADVERTISING
LOCAL RATES

For Washington and Points Within 50 Miles of the District of Columbia.
The one-time rate applies on skip ads or irregular insertions. Minimum ad is two lines. 1 time, 66c.
SITUATION WANTED ads are 3 cents per line less than regular rates, cash with order.

OUT-OF-TOWN RATES

Ads from points more than 50 miles from the District of Columbia are: 1 time, 48c per line; 3 times, 47c per line; 7 times, 45c per line; 15 times, 43c per line. Count 5 words of 6 letters each to a line. Minimum 3 lines.
The following rates are for consecutive insertions:

Rates per line		1 time 33c	3 times 30c	7 times 28c	15 times 26c
Words	Lines				
10	2	$.66	$1.80	$3.92	$7.80
15	3	.99	2.70	5.88	11.70
20	4	1.32	3.60	7.84	15.60

CANCELLATIONS

When canceling an ad, it is important that you request and make a note of cancellation number to insure proper credit.
Claims for errors must be made in time for correction before the second insertion.

Ask for an Ad Writer
DAILY, 8 A. M. TO 7 P. M.
SATURDAY, 8 A. M. TO 3:30 P. M
SUNDAY, 11 A. M. TO 7 P. M.
Phone NAtional 4200

CLASSIFIED INDEX

Auction Sales..8
AUTOMOTIVE
Autos Sale..97
Hire..96
Loans..90
Motorcycles 86
Painting..92
Service..91
Trailers..87
Trucks..93
Wanted
Autos..96
Trailers..88
Trucks..94
Aviation..85
Bkrptcy. Notice 7
Bids..6
Bus. Opp., 29, 30
Bus. Opp. Wtd. 31
Boats..81
Bus. Services.. 9
Capital Wtd...24
Capital to Invest..24A
Child Care..41A
Child Board..41
Coal, Wood..80
Constr. Equip. 84
Conval. Homes 44
Country Board 42
Dogs, Pets..76
EMPLOYMENT
Help Wanted
Domestic..18
Men..15
Men, Wom...17
Women..16
Situations
Domestic..21
Men, Women 22
Men..19
Women..20
Farm, Garden 82
Farm Mach...83
Mach., Tools 83A
Found..10A
Horses..76A
Instruction..12
Instr. Wanted 13
Inv. Stocks...28
Legal Notices.. 4
Livestock..76A
Lost..10
Misc. Sale..78
Misc. Wanted..79
Money to Loan 23
Motor Travel 11A
Moving..49
Off. Notices... 5
Personals..11
Pers. Loans..90A
Pets Wanted..77
Poultry..76B
Prop. Manag. 53A
Offices..56
Storage..49
Sum. Camps.75D
REAL ESTATE
Sale
Acreage..75
Apt. Sites..60F
Bus. Prop...60
Com. Sites 60E
Coop. Apts. 47A
Farms..70
Garages..58
Houses..64, 67
Ind. Prop. 60D
Inv. Prop...62
Loans..63A
Lots..73
Out-of-Town 68
Sale, Exch...66
Sale, Rent 66A
Southern..68A
W'rehouses 60B
Waterfront 75A
Wanted
Bus. Prop. 60A
Farms..72
Garages..58A
Houses..65
Inv. Prop...63
Loans..63B
Trust Notes.63C
Lots..74
Trust Notes 63C
RENTALS
Apartments
Exch...48A
Furn...45, 46
Share..46A
Unfurn...45, 47
Houses
Exch...48A
Furn...50, 51A
Share..46A
Suburban..52
Unfurn. 51, 51A
Rooms
Furn...34
Hkpg. Rooms 37
Room, Board 39
Suburban..35
Table Board 43
Unfurn...36
Misc. Rentals
Bus. Prop...59
Desk Space 55
Farms..71
Garages..58
Offices..56
Out-of-Town 54
Stores..61
V'c'tion Pl. 75C
W'houses..60C
Waterfront 75B
Wanted
Apts...48
Hse. or apt. 53
Rooms..38
Room, Board 40
Stores..61A
Trailer Camps 89

BIDS AND PROPOSALS 6

GOVERNMENT OF THE DISTRICT of Columbia, Director of Constuction, D. C., September 26, 1950. Sealed proposals will be received in Room 509, District Bldg., 14th and "E" Steets N.W., Washington 4, D. C., until 2:00 p. m., Eastern Standard Time, October 9, 1950, and then publicly opened and read for Certain Electrical Work in the M. M. Washington Vocational School, "O" Street, between North Capitol and First Streets, N. W., Washington, D. C. Proposal forms, specifications and drawings may be obtained in Room 427, District Building, Office of Chief Clerk, E. D. (Telephone National 6000, Extension 2378).
Sept. 26,27,28,29,30,Oct.2

DEPARTMENT of Commerce, Bureau of Public Roads, September 14, 1950. SEALED BIDS will be received at the office of the Division Engineer, Bureau of Public Roads, 1440 Columbia Pike, Arlington, Va., until 11:00 a. m., E.S.T., OCTOBER 10,1950, for Project Paving 31, Pentagon Road Network, Arlington County, Virginia. Length 0.173 mile. The approximate quantity of the most important item is 5800 square yards Reinforced Cement Concrete Pavement. Minimum wage rates have been fixed as required by law. For plans and specifications, a deposit of $10 cash or CERTIFIED check, made payable to the Treasurer of the United States, will be required to insure their return within 15 days after the opening of bids. Plans, specifications and proposal forms may be obtained at the address given above.
H. J. Spelman, Division Engineer.
September 25, 26, 27

AUCTION SALES 8

THOS. J. OWEN & SON, Auctioneers
435 Southern Building

TRUSTEES' SALE OF VALUABLE IMPROVED TWO-STORY BRICK HOUSE, SITUATED AT 4315 THIRTEENTH PLACE NORTHEAST.

By virtue of a certain deed of trust duly recorded in Liber No. 9202, folio 348 et seq., of the land records of the District of Columbia, and at the request of the party secured thereby, the undersigned trustees will sell, at public auction, in front of the premises, on FRIDAY, THE SIXTH DAY OF OCTOBER, A. D. 1950, AT FOUR O'CLOCK P. M., the following-described land and premises, situate in the District of Columbia and designated as and being lot numbered thirty-eight (38) in Square numbered thirty-nine hundred and seventy-four (3974), in the subdivision made by Barney Robins, as per plat recorded in the Office of the Surveyor of the District of Columbia in Liber 84 at folio 130; subject to the building restriction line as shown on plat recorded in the office of said surveyor in Liber 84 at folio 130.

TERMS OF SALE: CASH. A deposit of $500.00 will be required at time of sale. All conveyancing, recording, revenue stamps, etc., at cost of purchaser. Terms of sale to be complied with within 30 days from day of sale, otherwise the trustees reserve the right to resell the property at the risk and cost of defaulting purchaser, after five days' advertisement of such resale in some newspaper published in Washington, D. C.

HARVEY L. COBB,
E. J. CARLSON,
Sep26,28,30,Oct3,5 Trustees.

BUSINESS SERVICE 9

ACCOUNTANT—Books opened, kept part time; regular statements; tax returns. TA. 7640.

ALL KINDS of moving; reas. rates. Satisfaction guar. TR. 3802.

ALTERATIONS, dressmaking, slip covers, drapes; first-class. AT. 5708.

BLACKTOP driveways and parking areas; free estimates. Ashton 2163.

BRICK WORK—Retaining walls, porches, chimneys, flag stone, no job too small, free est. TA. 9526.

BRICK WORK, large & small; firepl. Porches a specialty; reas. UN. 3719.

CABINETMAKING, furn. refinishing; fine work. B. W. Lorence, DU. 5314.

CAMERA REPAIRING
CALL FULLER & D'ALBERT, INC.
815 10TH ST. N.W. EX. 8120.

CARPENTRY, complete remodeling, repairs, bsmt. to attic; work done promptly and neatly. AP. 0380.

CEMENT—Any kind. Digging, pouring, footings, gen. repairs. CH. 3355.

CLOGGED DRAIN PIPES electrically Razor-Kleened or no charge. Roto-Rooter, RA. 8888, day or night.

CURTAINS—Done at home, 75c pr.; ruffled, $1.00. Laundry blankets, chair, couch covers; reas. AX. 4343.

DRESSMAKING, alterations, tailoring problems will disappear if you call TR. 6819. Fittings in your home.

DRIVEWAYS, cellars, porches repaired or built, guaranteed. NO. 6638 Eves., after 6, all day Sunday.

ELEC. WELDING, acetylene cut.; low rates. Hile Welding Serv., HI. 4258.

FLAGSTONE, brick, cement, concrete porches; 20 yrs. exp. AT. 1870.

FLOOR sanding, painting, decorating of all kinds. Colored mechanics. Prompt service. RE. 0899.

FLOOR SANDING and refinishing, reasonable prices. JO. 8-5167.

FURNITURE refinished; retouching done in your home or office; papering and painting. Bill, DI. 7130.

GUARANTEED TV sets, free pickup and delivery. Rogers Radio and TV Laboratory, formerly McVicker Radio Lab. NA. 7115.

HAULING of any kind; cleaning up and gardening, wash windows, paint, floor sanding; reliable. TA. 2531.

HAULING, light, reasonable, reliable, careful. Call anytime. LI. 4-9091.

HOUSEPAINTING, interior, exterior, ready to work. Williams & Sons. 3112 11th st. nw. HU. 9893.

PAINTING, all home repairs; new fences, all kinds. Robinson. TR. 0109.

PAINTING, decorating; expert white mechanics; immed. service. SH. 3839.

PAINTING, interior and exterior; neat work, free est. JO. 8-3742.

PAINTING, Kemtoning; guaranteed; 1st class. NO. 1623, after 6 p. m.

PAINTING, paperhanging, Kemtoning, carpentry; reliable man, does own work; any time. JO. 3-8863.

PAINTING, int., ext.; results guar.; prompt serv. G. M. Bishop, ST. 4454.

PAINTING, paperhanging, general repairs; reliable white mechanic. Mr. Ridenour, DU. 3793.

PAINTING, carpentry work. DI. 0389. Concrete work. No job too big or too small. W. W. Bruce. DI. 0389.

PAINTING SPECIAL
$12.50 any average room; special outside prices; free estimates; immediate service. WI. 6797.

PAINTER, 1st class, prompt, reli.; esti. cheerfully given. LI. 4-0871.

Painting and Kemtoning
Reliable, reasonable prices. TU. 4369.

Painting and Papering
WASHINGTON'S FOREMOST DECORATORS
Offering a Complete Home Service
A Call Will Receive Prompt Attention
JOHN W. JOHNSON, INC. RE. 5535.

PAINTING — Carpentry, repairs. Satisfied customers, 25 yrs. RA. 9703.

PAINTING AND PAPERHANGING
E. W. HARDISTY & J. MANLEY
Wall Scraping—White Mechanics.
Prompt reas. Guar.
TO. 5144, DE. 6378.

PAPER REMOVED by steam. White mechanic. HY. 0298, CH. 8878.

PAPERING, painting, carpentry, cement, general repairs; first class, prompt. PA. 9382.

PAPERING and painting; white mechanics; free est. LO. 3-7756.

PAPERING-PAINTING
Interior Decorating Specialist
White mech. Reas., free est. Go anywhere. JO. 2-4342 and LU. 2-2441.

PAPERHANG. & paint., work done at once; rms., $9.50 up. NO. 5017.

PAPERING, plastering, cement work, retaining walls, driveways; no job too small; reliable. HO. 0312.

PAPERING, painting, plastering, carpentry; 1st class mech. LI. 3-3161.

PAPERHANGING and painting. Reasonable. W. F. O'Neil, AX. 5418.

PAPERHANGING—Labor and mat., $12 rm. up; paint, plaster. DE. 1841.

PLASTERING
PATCHWORK A SPECIALTY
WHITE MECHANICS. MI. 3824.

PLASTERING repair patches ceiling partition; reas. reliable SH. 4154.

PLASTERING contractors wants small or large jobs; reas. ME. 1838.

PLUMBING, HEATING—No job too small; 24-hr. service. Reas. D. C. and Md. Work guaranteed. UN. 4359.

PLUMBING AND HEATING
Repairing and remodeling.
24-hour service. AD. 6526.

REMODELING from basement to roof; pvt. contractor. 1st cl. RA. 9525.

ROOF LEAKS—We will repair your roof and cover with a special roof coating and will guarantee for 5 years. Woods Roofing Co. HI. 4670.

ROOFS PAINTED AND REPAIRED
Guttering, spouting; guar. Few & Hisle. TR. 2766; FR. 2718 eves.

ROOF REPAIR—Painting, guttering, spouting, 1st class, 1 year guar. FR. 2820; LU. 4-2456.

ROOFING & WATERPROOFING
Specialists. Mr. Nevins, LI. 7-8209.

RUGS and upholstery scientifically cleaned in your home and auto; 3-pc., $12.50; rugs, 5c sq. ft.; by Magic-cleaners Agency, DI. 0609.

SEWING MACHINES REPAIRED FOR ONLY $2. LI. 4-1500.

SLIP COVERS, draperies, made to order. Reas. RE. 5969 any time.

STONE and cement work, specializing in stone retaining walls, flagstone, cement. Jerry, LU. 1-4756.

STONE MASON desires small jobs, building repairs, stone, cement, walls, stone block work. DE. 0610 eves.

TELEVISION SERVICE
D. L. WILLIAMS, LU. 1-6262

TILE REPAIRS, baths, showers, kitchens, porches; reas. HU. 6898.

TILE setting, asbestos, moving, genl. hauling. Green, RA. 7824, after 4:30.

TILE REPAIRING
Any type. Reliable. UN. 0542.

UPHOLSTERING Special, 20% reduction on re-uphol. this wk. Beaut. materials. Artcraft Shop, LI. 4-9091.

UPHOLSTERING—All kinds. Save money! Slip covers. Call Bilt-Rite Decorators, UN. 1545.

UPHOLSTERING, REPAIR done in your home or my shop; all work guar. Call W. ROSS, DI. 4987.

UPHOLSTERY—All kinds; fine workmanship; guar.; reas. LI. 7-8650.

VENETIAN BLINDS—Your venetian blinds can look new, lets us clean them, furnish new tapes and cord. Special discount if you bring them in. District Shade Shop, 2101 K st. nw. ST. 7860.

WINDOWS CLEANED, floors waxed, walls cleaned. Reli. Guar. VI. 9484.

Be Right With DU-Rite
Painting, papering; free estimates; reasonable prices. WA. 8995 anytime.

A-1 CARPENTRY, roof, gutter repair, paint, plaster. HAMILTON, HI. 6323.

LOST 10

BAG—Shoulder type, brown; lost vic. 3828 N. Dittmar st., Arl. Reward. GL. 6263.

BASKET, Wicker, lost at Hadjes Grill, New York ave., Sat. night. Contains prescription glasses, cigarette case, legal papers. Reward. TU. 2600 or AP. 2547.

BLK. POMERIAN—Female puppy, 2½ mos. old, strayed from 614 15th st. ne., Sat. nite. Rew. LI. 3-2340.

BOXER PUPPY, male, 4 to 5 months, dark brindle, "Satan," Fri. morn., vicinity of Rock Creek Park, Porter and Klingle rd.; reward. WO. 6230.

CANVAS or SATCHEL containing clothing (laundry mark C 7012), left on curb on Argonne pl. nw. AD. 8700, Ext. 209, after 6.

COCKER SPANIEL—Female, red and white; answers to "Calico." Sun. vic. Potomac, Md. Reward. WA. 6666.

FRENCH POODLE, large, black, male; name "Beauregard." Reward. FA. 6480.

FUR SCARFS (2), brown mink, vic. Upshur and 14th nw., Sun. night. Reward. AP. 2654 after 5 p. m.

GERMAN SHEPHERD—Tan and blk., 18 mos. old, female, Bethesda vicinity. Reward. WI. 6499.

IRISH SETTER (Red), 6 mos. old; tag No. 10156; Somerset vic.; reward. OL. 3038.

KITTEN, red, altered, half grown, red collar; named "Skeeter;" vic. Quackenbos st. nw. TU. 4088.

RING, gold, set with moonstone and garnets, vic. of Postoffice, 5632 Conn. ave. nw. Valued for sentimental reasons. Reward OL. 0428.

SHOE, blue suede sling pump. RE. 5600, Ext. 2491, during day.

WALLET—Brown, hand-tooled, vic. Safeway, 4800 blk. MacArthur blvd. Very important papers. Reward. WO. 9083 after 6 p. m.

LOST—Black leather wallet on Chevy Chase bus or vic. 17th and I sts. Sunday morning. Reward. Falls Church 2754.

MALE BEAGLE — Bethesda-Chevy Chase vicinity. Reward. WI. 9195.

FOUND 10A

IGNITION KEY—G.M., Number 8134, found at 14th and Pa. ave. N.W. Call 9-5, ST. 9200, ext. 2357.

CAT, young male, tiger type, found on Conn. ave. EM. 5610.

PERSONALS 11

ALTERATIONS done immediately. Will call and fit; refs. MI. 0592.

BUY while you can get good materials, ladies and gentlemen's made to measure clothes, expert fitter, merchant tailor. MI. 3059.

CURTAINS laund. at home, special care with old and worn. LI. 6-9671.

DANCE TEAMS wanted to train for a winter in Palm Beach, teaching and doing exhibition dancing. Ted and Lorena of Hollywood and Miami fame will be here soon to train teams and teach advanced dancers. Call now for appointments. DU. 0521 after 6 p. m.

SHADOW WORK
and private investigation of all kinds a specialty, at reas. rates. WO. 7144.

ALTERATIONS, ladies coats and suits a specialty. LA. 6-8619.

EXPERT TYPING
FORM 57 OUR SPECIALTY. Mon. thru Sat. Prompt service. Ruth M. Snarr, 1707 Eye st. nw. DI. 8585.

I WILL NOT BE responsible for any debts contracted by anyone but myself. Edward W. Johnson, 4313 N. 4th st., Arlington, Va.

INSTRUCTIONS 12

AIRCRAFT MECHANICS
Classes now forming. Teach Air Institute, Washington National Airport, Hangar No. 1. EX. 0063.

SPECIAL OFFER—For a limited time; 6 weeks of free individual lessons by professional instructors with the purchase of 12-bass student accordian; $85 complete for accordian and lesson. Pay only $10 down, small weekly or mo. payments. Uke lessons $1 per lesson. Dynamic Music Stores, 1300 G st. nw., ST. 0250.

TUTORING his., pol., science, economics, Eng.; high school college level. Phone, AD. 3092, Evenings.

CLASSICAL AND POPULAR PIANO for beginners, taught by former associate Frankie Carle. VI. 9615, 8:30-1, 6-9 p. m., for appointment.

LEARN TO DRIVE — RITE-WAY DRIVING SCHOOL. Full course, $25. CO. 2717. Md., D. C., Va.

HELP, MEN 15

ADVERTISING SALESMEN
Jewish, must have a car. Call JE. 3-7395 10:30 a. m.-12 noon only.

AIRCRAFT MECHANICS—See ad under schools. Teach Air Institute.

AUTO MECHANIC
Buick preferred; excellent working conditions. Apply shop foreman, Stanley H. Horner, 1701 Kalorama rd. nw.

AUTO PAINTERS
Sober, reliable, first class men. Good references.
SEE MR. PEERS
ARCADE PONTIAC
1437 IRVING ST. N.W.

AUTO MECHANICS (2), for modern Ford dealership, with 50-50 and weekly guarantee; insurance and vacation. Our labor rate $3.50 per hour. See Mr. Dove, EDMONDS MOTORS, Wilson Blvd. at N. Jackson st., Arlington, Va. CH. 4300.

AUTO BODY MAN
Washington's oldest Chevrolet dealer has an opening for an experienced body man; excellent opportunity for a good man; splendid working conditions.
BARRY-PATE MOTOR CO.
1130 Connecticut Ave. N.W.

BARBER for 5451 Annapolis rd., Md. AP. 4781.

BARBER WANTED—Guar. and com. Steady, 8 to 7. 312 9th st. nw.

BARBER—Steady, 1st class. Guarantee and commission. Coral Hill Barber Shop, 472 Marlboro pike.

BARBER, ALSO PORTER. Pleasant working conditions. Top prices. AT. 1653. OW. 2336.

BARBER — Steady. Fast growing neighborhood. Guarantee and commission. Half day off. Turn system. SH. 9552.

BARBER WANTED, $55 guarantee. Tony's Barber Shop, Herndon, Va.

BARBERS (2)—Good pay. Apply Bolling Field Army Air Base.

BOOTBLACK WANTED—For Kessler's Barber Shop, 274 Carroll st., Takoma Park, D. C.

BOOTBLACK — For barber shop. Good man will get good pay. 7419 Baltimore blvd., College Park, Md.

BRICKLAYERS
Long job, good pay. Apply foreman, Brookeville job, 13000 block Georgia ave. extended.

CAR HOPS
— AND —
WAITERS
YOUNG MEN FOR FULL OR PART-TIME EMPLOYMENT. SALARY PLUS TIPS; MEALS AND UNIFORMS FURNISHED. GROUP INSURANCE. HOSPITALIZATION AND MANY OTHER EMPLOYEE BENEFITS
HOT SHOPPES, INC.
1724 H ST. N.W.
(No Phone Calls)

CARPENTERS, TRIM
Long job, good pay. Apply foreman, Brookeville job, 13000 block Georgia ave. extended.

CASHIER—$50
Auto exper. preferred.
ATLAS AG'CY. 1420 N. Y. AVE. N.W.

COUNTERMAN (WHITE)—25 to 35, experienced. 2721 7th st ne. AD. 9457.

DELIVERY BOY
with permit to ride Whizzer Motor Bike.
APPLY
MALLOREY OFFICE SUPPLY CO.
732 9TH ST. N.W.

DRIVER-SALESMAN, white, several openings. Miss Dodge, at BOYD'S, 700 12th, cor. G. (Free reg., pay no advance fees to anyone).

DRIVER, Delivery Truck
Colored—Must know city; 18-45 yrs.; salary, $37 per wk.; local ref.; 10th grade education.
210 MASS. AVE. N.W.

DRIVERS WANTED
For Diamond cabs; new and good cars avail.; reas. rental rates; must have identification card. Apply Diamond lot, 101 M st. ne. See MELVIN HERRIMAN.

ELECTRONIC ENGINEER
Experienced in systems design. Preferable with naval installation experience. RE. 8125.

GROCERY STOCK CLERK
Experienced, ambitious and intelligent. Good opportunity and good wages. Apply 3153 Mt. Pleasant st. nw.

LABORERS
Long job, good pay. Apply foreman, Brookeville job, 13000 block Georgia ave. extended.

FURNITURE SALESMAN
EXPERIENCED
Good starting salary and commission, paid vacation and company benefits.
HOUSE & HERRMANN
7TH AND EYE STS. N.W.

INSURANCE SALESMEN
Wanted by old line legal reserve company for expansion program in Alexandria, Arlington County and surrounding Va. No charge for lapse, guaranteed salary, commission and bonus, rapid promotions when ability is proven. If you are interested in making $100 a week or better, call AL. 4033 or apply Room 512, Rupley Bldg., Alexandria.

HALL MAN (COLORED)
Experienced, 6 days, permanent position. Call OR. 1200.

ENGINEER
Must have first-class license. High-pressure plant, prefer reliable man who has had experience with air conditioning and refrigeration. Write, stating qualifications to
BOX 848
WASHINGTON POST

Hospitalization Salesman
If you are dissatisfied with your present earning capacity and desire a secure feeling both mentally and financially, investigate our method of operation.
Apply in person, 1415 K st. nw.
(No phone calls)

MECHANIC
for general garage work in Dodge agency in Annandale, Va. Experienced ignition man preferred. Call FA. 7302.

MOTORCYCLE BOY
must have neat appearance, and be cautious driver, for 3-wheel Harley-Davidson. Do not apply unless you have A-1 references.
See Mr. Peers
ARCADE PONTIAC
1437 Irving St. N.W.

OFFICE MGR.—$100 WK.
Thorough exp. construction acctg., car nec., monthly expense account.
ATLAS AG'CY, 1420 N. Y. AVE. N.W.

Outside Representative
OVER 26 YEARS OF AGE
For one of the country's oldest concerns. Advancement to managerial capacities after training period. Many unusual benefits to competent qualified applicants.
APPLY
SINGER SEWING MACHINE CO.
4036 So. 28th St.
Shirlington Shopping Center, Arl. Va.

PAINTERS
Good interior painters wanted at once for new development. Apply to superintendent or paint foreman on the job located at Sargent rd. and Emerson ne.
Jonathan Woodner Co.

PLANT SUPERINTENDENT
for sand and gravel production plant in Washington area. This position requires a man who is capable of supervising men and work, knows machinery and equipment such as dozers, heavy trucks, cranes, etc., and can produce results. A man who has had experience in road-construction supervision can probably fill this position. This is a good-paying, steady, yr.-round position with 2 weeks vacation per year with pay, and also other added advantages. If you feel qualified for this opening, write letter of full information, stating your past experience and qualifications. Give home address and phone number and send to
BOX M818
WASHINGTON POST

PLATER—Especially experienced in silver plating. Call DU. 2798. THE SILVER SHOP.

PORTER
Barber shop experience; can make $30-$35 per week.
714 14th St. N.W.

PORTER
Washington's Oldest Chevrolet Dealer has an opening for an experienced porter. Good working conditions. Apply in person.
BARRY-PATE MOTOR CO.
1130 CONN AVE. N.W.

WOOL PRESSER—Apply at Sparkle Cleaners, 2513 Bladensberg rd. ne.

PRESSER—Experienced on wools, for quality work; $55 for 44-hour week. No piecework. Newnam & Lunson, 655 Lebaum st. se. JO. 2-3611.

REAL ESTATE SALESMAN
Arlington County
Excellent spot for a good man to complete our sales force.
Two of the following requirements are necessary:
(1) Previous real estate experience.
(2) Good selling background
(3) Good working knowledge of Arlington County.
If you can qualify and have good car, phone Mr. Riggs, CH. 6969, for appointment.

REAL ESTATE SALESMEN
Two energetic men with good automobiles capable of contacting a high-class clientele. Need not be experienced real estate salesmen, but must have natural sales ability. Ask for Mrs. Yates.
W. C. & A. N. MILLER
DEVELOPMENT CO.
Builders and Developers of Wesley Hts., Sumner & Spring Valley
4830 Mass. Ave. N.W. OR. 4464.

RECEIVING CLERK
For smart new apparel department store; good opportunity for young man willing to work; many store benefits; liberal discounts.
APPLY BETWEEN 9 AND 2
The Young Men's Shop
3942 MINN. AVE. N. E.
(NEAR BENNING RD.)

ROOFERS
Have equipment. SLigo 4069 or SLigo 2359.
MARYLAND CONTRACTING CO.

ROUTE MAN
Permanent position is open in our laundry sales force for an extra routeman. Age 30 to 40. Pleasant working conditions. Apply Elite Laundry, 2119 14th st. nw.

SALES, jewelry, and office work. Miss Bell, at BOYD'S, 700 12th, cor. G nw.

SERVICE MEN
Radio and TV. Inside and outside service men. Will also train radio men for television servicing. For information CALL MR. LA BARBERA.
MID-ATLANTIC APPLIANCES
LI. 7900

SHOE SALESMAN
THOROUGHLY EXPERIENCED
GOOD PERMANENT POSITION
7022 Wisc. Ave. WI. 9607.

STENOG., $265 MO.
Reg. increases, int. work.
Secy., 5-d., coml offices....$50 wk.
Typists, fast ....$45 wk. up
Miss Gray at CAPITOL AGENCY, 1229 I st. nw., RE. 2828.

SILVERSMITH — Experienced in repair and fabrication of soft and hard metals. Call DU. 2798, The Silver Shop.

TELEPHONE COLLECTOR
to work for collection agency; must be experienced. Apply Suite 616, 1406 G st. nw.

TELEVISION SERVICE MAN with car; excellent opportunity. Apply 1911 Nichols ave. se.

SPANISH-ENG. secy., $300, for foreign assignment. Miss Morgan, 1311 G nw., NA. 2116.

EMPLOYED MEN, about 15 hrs. wkly.; $30 income, sales by appt. Phone REAL SILK, Na. 7356, 10 a. m. to 3 p. m.; 6:30 to 8 p. m.

JR. ACCT., Alex. ....start $35
Night auditors ....$40 up
Garage man $45
ALLEN-O'BRIEN PERSONNEL SER.
710 14th St. NW., Rm. 408, RE. 7280

SMALL LOANS
Investigator-collector. $215 plus company transportation.
BUSINESS EMPLOYMENT SERVICE
7906 Ga. Ave. SLigo 1124.

ATTENTION!
UNION BRICKLAYERS
Cold weather is setting in. Work tightening up; avoid being laid off. Come to work for us where we will definitely employ you and keep you going. Have plenty of inside work and material on hand. Good wages.
CALL LIEB BROS.
60 Park Place, Newark, N. J.
Mitchell 3-7420

ABLE YOUNG H.S. GRAD who would like to learn interesting trade. Should be mechanically inclined and willing to do some light stock work. 5-day week. $40 to start.
LEEDS EMPLOYMENT SERVICE
930 F St. N.W. ST. 7890.

WAREHOUSE MAN ....$75 wk.
LEEDS EMPLOYMENT SERVICE
730 F st. nw. ST. 7890

TENOR SINGER, white or colored, immediately, who can read music, for colored church. Good salary. Call NA. 0009 before 6 p. m.

SALES, FOOD, $250 PLUS
Acct., wholesale, food exper...$60 up
MUTUAL EMPLOYMENT SERVICE
1710 G ST. N.W. NA. 0954.

Flight Attendant—$190
Bookkeeping mach. opr., exp...Open
Ramp Attendant $190
Investigator, ex-GI, car nec....$330
Sign Painter, experienced.....Open
LLOYDS, 1420 N.Y. N.W. ST. 2207.

YOUNG MAN
To sell furnishings in one of Washington's finest men's stores.
ALAN NEIL, INC.
909 15th St. N.W.

ROUTEMEN (2)
Permanent position, no experience required. Age 25 to 30. Interesting work. Excellent opportunity with an established commercial concern. We require serious intelligent and ambitious men with at least high school education and dependable references. Excellent salary.
APPLY OFFICE
MORNINGS, 9-12
AMERICAN LINEN SERVICE CO.
2233 8TH ST. N.W.

IMMEDIATE OPENINGS
—FOR—
STOCK MEN
PACKERS
DISCOUNT PRIVILEGES
5-DAY, 40-HOUR WEEK
APPLY
PERSONNEL OFFICE
4TH FLOOR
S. KANN SONS

APPLIANCE & TELEVISION SALESMEN
Opportunity for qualified applicants to join
WESTERN AUTO SUPPLY COMPANY'S RAPIDLY EXPANDING APPLIANCE & TELEVISION SALES ORGANIZATION.
Company benefits include:
GROUP INSURANCE
RETIREMENT PLAN
PAID VACATIONS
PROFIT SHARING
APPLIANCE SALES EXPERIENCE HELPFUL BUT NOT NECESSARY. ACCEPTED MEN WILL RECEIVE 2 WEEKS' TRAINING WHILE ON GUARANTEE, AFTER WHICH THEY WILL BE ON DRAWING ACCOUNTS AND LIBERAL COMMISSIONS. MUST HAVE OWN AN AUTOMOBILE AND BE INTERESTED IN SALES CAREERS.
FOR APPT.
CALL HO. 0935
10 A.M. TO 4 P.M. DAILY
WESTERN AUTO SUPPLY CO.

SALESMEN
BELIEVE IT OR NOT
I will prove it and show you plenty of men who are doing it.
All leads furnished with appointments made.
$60 per week salary plus $100 to $300 in commissions.
Plenty of opportunity for promotion with even greater earnings.
Personal training and assistance.
Would you like further details?
SEE MR. CHELLMAN,
AT HOTEL ROOSEVELT
Tuesday, September 26th
11 a. m. to 4 p. m.
You will need a car.

WANTED
—FOR—
Essential Industry
ELECTRICAL ENGINEERS (JR.)
Excellent opportunity for recent college graduate, military experience in Electronics Field preferred.

TECHNICAL WRITERS
Jr. Electrical Engineer for progress reports. Jr. Engineer to assist Project Engineer in recording evaluation reporting technical progress of research group.

INTERVIEWS
9:30 A.M. TO 1:30 P.M.
6 P.M. TO 9 P.M.
Monday Through Saturday
Apply
Room 223
Colorado Bldg.
14TH & G STS. N.W.
WASHINGTON, D. C.
—OR—
8 A.M. TO 4 P.M
MONDAY THROUGH FRIDAY
452 SWANN AVE.
ALEXANDRIA, VA.

Wanted—Man With Car
To train locally for permanent position with large manufacturing company; will consider inexperienced man who is willing worker. Man accepted will work under direct supervision of manager. Not canvassing. Earnings while training around $100 weekly. Apply
CENTURY METALCRAFT CORP.
1116 O St. S.E. before 1 P.M.

YOUNG MAN
30 or over, with car for perm. position with large publisher (no canvassing). High school ed. or better. Salary & car allowance. DI. 1924, ext. 139, to 11 a. m.

YOUNG MEN
AGE 18-20
For permanent position as messenger in home office of life insurance company.
Apply in person, Room 300
816 14th St. N.W.
between 9 and 3 (do not phone)

IMMEDIATE OPENINGS
—FOR—
MACHINISTS
INSPECTORS
WELDERS
ENGINEERS
DRAFTSMEN
APPLY IN PERSON
9:30 TO 2:30
ENGINEERING & RESEARCH CORP.
RIVERDALE, MD.

MID-ATLANTIC APPLIANCES
2046 W. VIRGINIA AVE. N.E.
—HAS OPENINGS—
IN IT'S
BENDIX DEPT.
—FOR—
OUTSIDE SERVICEMEN
GOOD PAY
40-HOUR WEEK
VACATION WITH PAY
CALL JOE PINO
LI. 7-9000

EXCEPTIONAL OPPORTUNITY
for young man, 26 to 30, single or married, college education or equivalent, for sales position with one of the Nation's largest casualty and fire insurance companies. Incentive plan in addition to adequate salary beginning with training period. This is a full-time, salaried, career position. No students considered. Call Mr. Buell or Miss Gray, DU. 5100, bet. 9:30 and 4.

EVENINGS
FULL OR PART TIME
$50 and up, per week and develop your executive ability; car necessary; excellent training.
CALL EX. 3663 OR EX. 3664
10 AND 1:30 P. M.

TELEVISION SERVICEMEN
WE HAVE OPENINGS FOR SEVERAL
TELEVISION SCHOOL GRADUATES
OR MEN WITH PRACTICAL ELECTRONICS EXPERIENCE
CAR DESIRABLE—D. C. PERMIT NECESSARY
PAY COMMENSURATE WITH ABILITY AND EXPERIENCE
FOR FURTHER INFORMATION
CALL MR. FALLWELL, ME. 6249

—WANTED—
PERMANENT POSITIONS
FOR ESSENTIAL INDUSTRY
RADIO TECHNICIANS
Radio Trade School Graduates
Military Experience
—ON—
Electronic Equipment or
Radio Servicing Preferred
DETAIL DRAFTSMAN
2 Years Experience in Mechanical Drawing
Bring Samples for Interview
MACHINISTS
6 to 7 Years' Experience
—in—
General Machine Work
For an Experimental Shop
Must Be Skilled in
Small Precision Work
Sheet Metal Workers
Must Be Able to Lay Out and Fabricate
Electronic Chassis From Blue Prints
Excellent Working Conditions
Air Conditioned Plant
Paid Vacations
Group Insurance
Social Security
5-Day, 40-Hour Week
Time-and-a-Half for Overtime
Interviews 9:30 A. M. to 1:30 P. M.
or 6 P. M. to 9 P. M.
Monday Through Saturday
Apply
Room 223 Colorado Building
14th and G Sts. N.W.
Washington, D. C.
or
8 A. M. to 4 P. M.
452 SWANN AVE.
ALEXANDRIA, VA.

YOUNG MAN to learn advertising business. Must have car. Salary, commission & car allowance. Call JE. 3-7395, 2 to 4 p. m. only.

MEN
STREETCAR
BUS OPERATORS
AGES 23-45
No Experience Needed
Paid While Learning
Average Earnings
Over $60 Per Week
After Qualifying
STEADY WORK
PAID VACATIONS
SICK LEAVE
Apply Mon. Through Fri.
8:30 A. M. to 12 Noon
CAPITAL TRANSIT CO.
36th and M Sts. N.W.
Take No. 80 Rosslyn Car

HELP, WOMEN 16

ACCOUNTING CLERK
TO BE TRAINED AS ASST. TO ACCOUNTING MANAGER
Large finance company in the Silver Spring area; age up to 30 years. Must be able to use adding machines, etc.
CALL MR. WEEKS,
SLIGO 8400. FOR APPT.

Aggressive Saleslady
Full time, 30-50 years of age. Must be neat, attractive, own car and drive well. A pleasant and profitable career assured. No canvassing, no delivering, no collections to make. Call Miss Vincent, CH. 2000, Ext. 975, bet. 9-11 for appointment.

ASST. TO EXEC. SECY.
Very interesting opportunity for a personable young woman who can assume responsibility. No sten. req.
LEEDS EMPLOYMENT SERVICE
930 F St. N.W. ST. 7890.

ASSISTANT BOOKKEEPER
to assist with records, files and general clerical details. Many personal benefits, offered by our large organization. Preferably between ages 35 and 40 years, applicant chosen will be trained thoroughly in our methods of precedure.
APPLY MR. BRYAN
SINGER SEWING CENTER
1340 G St. N.W. NA. 0184.

ATTENDANTS
NEAT AND ATTRACTIVE
GOOD SALARY
PLUS COMMISSION
APPLY
People's Self Service
Gas Station
3200 BLK. RIVER RD., ALEX., VA.
ROUTE NO. 1

BOOKKEEPER
Experienced, neat and personable, not over 35 years of age to take complete charge of books.
APPLY
Hardy Richardson Motor Sales
OV. 3400

BOOKKEEPING MACHINE OPERATOR
COMMERCIAL BACKGROUND
ABILITY RECOGNIZED
HUGH REILLY CO.
1334 New York Ave. N.W. NA. 1703.

BKKPR.-MACH. OPR.
Typist, experienced, to........$225
Secys., Stenos., Typists, to....$250
File Clerks, Investigators, to...$35
LLOYDS, 1420 N.Y. St. N.W. ST. 2207

BKKPR., RETAIL—$60
Bkkpr., mfgr. repr. $225
Asst. bkkpr., typing $200
ATLAS AGCY., 1420 N. Y. AVE. N.W.

BKKPR.-MACH. OPR., $200
Attrac. office, 5-day wk.
KEY PUNCH OPR.—$42.50
CLERK, 5-D., $37.50
FIELDS AGCY., EX. 2508
720 Kass Bldg., 711 14th St. N.W.

Buyer & Manager
Must Have Experience in Infants' & Children's Wear
—ALSO—
Capable of taking full charge of personnel. Department experience preferred.
CABOT'S
1230 F ST. N.W.
Call for Appt. DI. 2444
ASK FOR MR. CABOT

CASHIER-TYPIST .... to $45
ATLAS AGCY., 1420 N. Y. AVE. NW.

CASHIER-TYPIST
Finance company desires cashier-typist; interesting work, air-cond. office; excel. starting salary. Xmas bonus; in an atmosphere you'll enjoy. Call Mr. Stewart, MOTOR CREDIT CO., 523 H st. ne. LI. 3-9110.

CHECK WRITER
Under 35, for permanent position in life insurance company. Must be able to type accurately.
APPLY ROOM 300
816 14TH ST. N.W.
BETWEEN 9 AND 11

CLERK, H. S. G.—$182
Good with figures, 5 days
Addressograph Op. 5d, $180
FIELDS AGCY., EX. 2508
720 Kass Bldg., 711 14th St. N.W.

CLERICALS
Young women for general clerical work.
5-DAY WEEK
GARFINCKEL'S
F STREET AT 14TH N.W.

CLERK-TYPIST
Age 18 to 25, for nationally-known finance organiaztion. Good starting salary and excellent opportunity for advancement. Also opening for posting clerk with payroll or banking experience. Call Mr. Cosby or Mr. Hartzok.
ME. 3270.

CLERK-TYPISTS
SILVER SPRING
BUSINESS EMPLOYMENT SERVICE
7906 Ga. Ave. SLigo 1124.

CLERKS, good at figures $45
ATLAS AGCY., 1420 N. Y. AVE. NW.

CLERK-TYPISTS, TO $2700
Immediate openings in fine offices. Interesting work in various fields.
ANNETTE D. TATELMAN
233 Woodward Bldg., 15th & H N.W.
RE. 5979 or RE. 0286.

CLERK
NEWSPAPER
We have a clerical assignment in our editorial department available for a young woman who can type and is accurate with detail. Five-day, 40-hour week, paid vacations day, 40-hour week, paid vacation
PERSONNEL DEPARTMENT
THE WASHINGTON POST
1345 E STREET N.W.

CLERKS
for general office work; must be able to take dictation and do typing. Apply 925 15th st., Room 51.

CLERK-BOOKKEEPER
Under 35, for permanent position in life insurance company. Pleasant working conditions, inexpensive cafeteria; typing and accuracy with figures required.
APPLY ROOM 300
816 14TH ST. N.W.—9-11 A. M.

CONTINUED ON FOLLOWING PAGE

HELP, WOMEN 16

Continued From Preceding Page

CLERK-RECEPTIONIST

Permanent position for experienced typist, age 25-50. Modern office in ne. section; convenient to transportation; paid vacations and other employe benefits. Apply

SAFEWAY STORES, INC.
1845 T ST. N.E.

CLERK STATISTICAL

MARKET ANALYSIS UNIT OF NATIONAL NEWS MAGAZINE has a permanent position open for a girl who likes to work with figures, type, operate a calculator, and use her own initiative. Some experience with figure work or college level math and statistics is desirable. Liberal employe benefit program. Call 8:30-5, Mon.-Fri. DI. 2900, ext. 261.

CLERK-TYPIST

Under 35, for permanent position in life insurance company. Pleasant working cond. Inexpensive lunchroom.

APPLY ROOM 300
816 14TH ST. N.W.
BETWEEN 9 AND 11 A. M.

CLERK-TYPIST

18-22: no experience necessary; for work in personnel office; must be able to type, about 40 w.p.m.; $150-$160 per month; free transportation; paid vacations, etc. Phone CAPITAL TRANSIT, MI. 6363, Ext. 652, for appt.

COMPTOMETER OPERATORS

PERMANENT EMPLOYMENT
—WITH—
PLEASANT WORKING CONDITIONS
PAID VACATIONS & OTHER BENEFITS
STARTING RATE $45 WEEKLY
5 DAYS—37½-HOUR WEEK
APPLY
WESTERN ELECTRIC CO.
1111 NO. CAPITOL ST.

COMPTOMETER OPERATORS

Permanent employment for exper. comptometer operators. Pleasant working condition, in modern office, in N.E. section. Group insurance, paid vacation and other employe benefits. 5-day, 40-hr. wk. Apply

SAFEWAY STORES, INC.
1845 4TH ST. N.E.

COUNTERGIRLS WANTED

DAY OR EVENING WORK
APPLY 8:30 TO 10 A. M.
OR 3:30 TO 4:30 P. M.
WAFFLE SHOPS
1419 Eye St. N.W., 3d Floor

COOK (white), for Christian institution; live in, plus salary. NA. 4349 or Box 571, Washington Post.

DICTAPHONE OPR., 5 days...$2600
ATLAS AGCY., 1420 N. Y. AVE. NW.

ELEC.-TYPIST—$55
BEGINNER TYPIST—$37.50

CLERK-TYPIST ... $47.50
FIELDS AGCY., EX. 2508
720 Kass Bldg., 711 14th St. N.W.

EXECUTIVE SECRETARY

For consulting radio engineer's office. EX. 8073.

FILE CLERK

Under 35, for permanent position in life insurance company. Pleasant working cond. Inexpensive lunchroom.

APPLY ROOM 300
816 14TH ST. N.W.
BETWEEN 9 AND 11 A. M.

FILE CLERKS, type ... $185
ATLAS AGCY., 1420 N. Y. AVE. NW.

FILE CLERK, some typing $2650 yr.
Posting Machine Operator ... $2400 yr.
LEEDS EMPLOYMENT SERVICE
730 F St. N.W. ST. 7890.

GENERAL OFFICE WORK

Five-day week, permanent position. Some typing required. Apply to

Standard Cigar & Tobacco
41 EYE ST. N.E.

GIRLS

If you have ambition and some business experience there's a fine job opportunity. You will work in the office of a fine downtown apparel shop. You will receive exceptional discount privileges on all your clothing. There are many store benefits. You will work in congenial atmosphere and your advancement will depend entirely upon your own initiative and ability. General office experience preferred.

APPLY OFFICE
THE YOUNG MEN'S SHOP
1319 F ST. N.W.

GIRLS—

Positions with The Telephone Company are available now for Young Women and Girls who qualify. Unusual advantages for those who wish a position in interesting, pleasant telephone work.

(1) Good Wages

(2) Regular pay increases

(3) Five-day week

(4) Pleasant working conditions

(5) Excellent opportunities for advancement

APPLY
918 G ST. N.W.
THE CHESAPEAKE & POTOMAC TELEPHONE

HOUSEWIVES, put your spare time to work; earn money the easy way from home. UN. 2855.

HOUSEWIVES—Children at school means free spare hours. Earn added income at once, distributing Avon's beautiful products to regular customers. Several openings. Bethesda, Chevy Chase, other areas. RE. 0795.

INVENTORY clerk, Alex. ... $40
ATLAS AGCY., 1420 N. Y. AVE. NW.

MANCURIST

for downtown barber shop; guarantee $35; can make $45 to $55 per week. Box 570, Washington Post.

NURSERY SCHOOL TEACHER— $35 up. Allen-O'Brien Personnel Service, 710 14th st. nw., Rm. 408, RE. 7280.

PRACTICAL NURSE, maintenance and $100 mo. Reg. nurse-typist, dr. office, $225 mo. Miss Reed at PERSONNEL SERVICES, 1311 G st. nw. NA. 2115.

PBX RECEPTIONIST COURSE—Prepares for pleasant positions. Age no handicap. Day class tuition, $20. Night, $25. Many positions. Free placement for students. Phone Mrs. Chandler, HU. 3824, ST. 7278.

PBX typist, 5 days ... $45
ATLAS AGCY., 1420 N. Y. AVE. NW.

PBX—Recpt. course, we believe we are the only school offering busy board training, free typing and placement service. Private instructions teacher, 10 years experience. Miss Rand, NA. 6295.

SALESWOMEN

We Have Sales Openings
—IN OUR—
READY-TO-WEAR AND ACCESSORIES DEPARTMENTS
Excellent Working Conditions
Splended Earning Opportunities
37½-Hour Week Full Time
30-Hour Week Part Time
GARFINCKEL'S
F ST. AT 14TH N.W.

HELP, WOMEN 16

PERSONNEL CLERK

Under 35, for permanent position in life insurance company. Must have ability to meet people. Typing required. Some personnel experience required.

APPLY ROOM 300
816 14TH ST. N.W.

SALESGIRL

Preferably with Post Exchange experience for small but busy store. Congenial working conditions. Call CO. 5262 between 10 and 6.

SALESLADY

Experienced. Inquire in person.
GRETCHEN COLE
7244 Wisconsin Ave., Bethesda, Md.

SALES PEOPLE

Full time, part time, Saturdays; exclusive toy store. 614 14th st. nw. ST. 0606. Next to Julius Garfinckel's.

SALESWOMAN

EXPERIENCED
SPORTSWEAR
5-DAY WEEK
EXCELLENT SALARY PLUS COMMISSION
APPLY
EMPLOYMENT OFFICE
3RD FLOOR
Raleigh Haberdasher
1310 F ST.

SECRETARIES, TO $3600

Immediate openings in PUBLIC RELATIONS RESEARCH, LAW, RADIO, EMBASSIES and VARIOUS FIELDS. Select positions in fine offices.

ANNETTE D. TATELMAN
233 Woodward Bldg., 15th & H N.W.
RE. 5979 or RE. 0286.

SECRETARIAL ASSISTANT

to editor of national journal; college degree required, shorthand preferred but not necessary; salary open; excellent opportunity for poised young lady desiring knowledge of national affairs.

BOX 525,
WASHINGTON POST

SEC'Y., mfgr. repr., 1-girl ofc.
9 to 5, 5 days ... $50 up
ALLEN-O'BRIEN PERSONNEL SER.
710 14th St. NW., Rm. 408, RE. 7280

SECRETARY

in the office of CPA. Young lady between the ages of 20 to 30. Knowledge of accounting helpful. Salary open. Call ME. 3231 for appt.

SECY., IN GERMANY

Start $300, expenses paid to Germany. Social or diplomatic background, under 35. See Miss Young at once.

PERSONNEL SERVICES
1311 G St. N.W. ST. 3664.

SECY.—$3120

Legal, exp. necessary
Secy. assoc., college pref. ... $2900
Secy., ofc. mgr. ... $225
ATLAS AGCY., 1420 N. Y. AVE. N.W.

STENO., LEGAL—$55

Steno Real Estate, 5d. ... $50
Steno for architect, 5d ... $50
ATLAS AGCY., 1420 N. Y. AVE. N.W.

Secys., Several—To $3200

Opp'ts commercial & Pref. ofcs.
FIELDS AGCY., EX. 2508
720 Kass Bldg., 711 14th St. N.W.

SEC'YS., legal; public relation, advertising, embassies ... to $3300
Editorial clerk-typist: knowledge 2 languages, Russian essential. $2860
Typists (2) ... $220
Simple bookkeeping-typist ... $2600
Typist-clerk, auto ... $175
PBX, heavy, exper.; N.W. ... $42
Sales, jewelry ... $40
Graphotype opr., exper. ... $175
Clerk-typists (14) ... to $50
Come to the AMERICAN EMPLOYMENT SERV. for SUPERIOR POSITIONS, 1319 F st. nw. (opp. Capitol Theater), International Bldg., NA. 4142.

SECRETARY

—FOR—

Interesting Permanent Position in Advertising department, 5-day, 40-hour week. Excellent working conditions. Good salary.

APPLY
PEOPLES DRUG STORES
EMPLOYMENT OFFICE
77 P ST. N.E.

STENOGRAPHER

Experienced; 5-day week. Pleasant working conditions. Permanent position. 2111 E st. nw. ME. 0160.

STENO., RESEARCH

Survey or legal exp. desired.. $3200
MUTUAL EMPLOYMENT SERVICE
1710 G ST. N.W. NA. 0954

STENOG., Juniors (28). Civil Service rating helpful. At once, Miss Lee (NA. 2340).

BOYD'S, 700 12th, Cor. G

STENOGRAPHER

18-35, good typist, and able to take average dictation as secretary to manager and assist with claim work in old established office. 5 day week. Apply NORTHWESTERN NATIONAL, 812 Woodward Bldg.

STENOGRAPHERS

Qualified stenographers desiring adequate salary; pleasant surroundings; generous employe benefits. Apply American Red Cross, 1st floor, 18th st. bldg., between D and E sts. nw. RE. 8300, ext. 586.

STENOGRAPHER

18 to 25; no experience necessary; for stenographic and clerical duties in personnel office. Must have shorthand speed of at least 80 w.p.m. and be good typist. About $200 per month, plus free transportation, paid vacations, etc. Phone CAPITAL TRANSIT, MI. 6363, Ext. 652, for appt.

STENOGRAPHER

Capable for pleasing, congenial office. 39-hour week. Good starting salary. Established firm.

PHONE ST. 7900.
MR. KARL OR MR. ARTHUR

STENOGRAPHERS (3)

EXPERIENCED
BY
CATHOLIC MISSIONARY SOCIETY

9001 New Hampshire Ave. Extended
Opposite Northwest Park Apartments

5-DAY, 35-HOUR WEEK
PAID VACATIONS
PLEASANT SURROUNDINGS
IN NEW BUILDING

CALL SH. 6761

Switchboard Opr.-Typist

for monitor board. Must be good typist. Age 20 to 30 years preferred. 5-day week. Permanent position.

Ceco Steel Products Corp.
2011 K St. N.W. NA. 5814.

TEACHERS, qualified primary grades.
ADAMS TEACHERS AGENCY
Colorado Bldg., 14th & G. RE. 3938.

TELEPHONE COLLECTOR

to work for collection agency; must be experienced. Apply Suite 616, 1406 G st. nw.

TYPISTS

Permanent position in plumbing and heating supply house with excellent opportunity for advancement. Knowledge of shorthand preferred. 5-day, 40-hour week.

CALL MISS WITTSTATT
ST. 0050.
NOLAND CO., INC.
136 K St. N.E.

TYPIST-CLERK

For sales office work. 5½-day wk. Must be good accurate typist. Some car billing and title experience preferred. Please call the Trew Motor Co., DE. 1967.

TYPIST, IBM—$1.20 HR.

Clery-typist, age 18-25 ... $200
Clerk-typist, 5-d. ... $45
ATLAS AGCY., 1420 N. Y. Ave. N.W.

TYPIST & GENERAL OFFICE WORK

Call DI. 8117 for interview.

HELP, WOMEN 16

TYPIST

40 to 50 w.p.m.; 5-day week; 40 hours.

APPLY IN PERSON
Highway Express Lines
3D and R ST. NE.

TYPIST

(White) permanent position. Excellent working conditions. Bonus plan and free insurance in addition to salary. Call Personnel Department. HO. 5805.

TYPISTS to $50 WK.

With Civil Service rating helpful in some cases.
Hotel PBX, with typing ... $175 mo.
Assoc. Typists, exper. ... $45 wk.
Ins.-real estate typists (8) to $45 wk.
Dictaphone typist, exper. ... $190 mo.
New openings every few minutes—Welcome. See Miss Evans or Miss Black (Est. 35 yrs.), 5th floor, better positions.

BOYD'S, 700 12th, Cor. G

TYPIST & SECRETARY

Permanent positions with national organization. Opportunity for advancement. Pleasant working conditions. Office hours 9 to 5, 5-day week.

APPLY 10 A. M. TO 1 P. M.
UNDERWOOD CORP.
1630 L ST. N.W.

PBX OPRS. ... $40
Monitor board opr., type ... $160
ATLAS AGCY., 1420 N. Y. AVE. NW.

AMAZING PROFITS—Sell embossed Christmas Cards, 50 with name $1.00. Printed book matches, stationery, napkins, metallics, gift items. 75 moneymakers. Extra bonus. Write for samples. Empire Card, Elmira, N. Y.

IBM TYPIST

Experienced IBM electromatic typist needed for week or 10 days in Office near Arlington Court House. Hours 9 to 5:30. Government typist might find this profitable wage to use up excess annual leave.

PLEASE PHONE JA. 8-4700 BETWEEN 9 & 11 A. M. FOR APPT.
SNYDER & ASSOCIATES
1513 N. Uhle St., Arl., Va.
Serving Metropolitan Washington

JELLEFF'S

Branch Store Opportunity
ASSISTANT MANAGER
—for—
READY-TO-WEAR
APPLY
Personnel Office, 7th Floor
JELLEFF'S
1214-1220 F St. N.W.

HELP, WOMEN 16

Young Women

The Telephone Company has openings in its Alexandria, Arlington, Hyattsville and Silver Spring Business Offices

Public Contact Work
Minimum Education, High School Graduate
Work Requires Tact, Judgment and Initiative in Dealing with Customers
Good Letter-Writing Ability
Pleasing Telephone Voice

Apply Employment Office
918 G ST. N.W.
Open 8:30 A. M.-5 P. M.
MONDAY THROUGH FRIDAY
THE CHESAPEAKE & POTOMAC TELEPHONE COMPANY

TRADE ASSOC. SECY., $55 wk and bonus, und. 30. Stenog. with Civil Service rating, over $3000 yr. See Miss Grant at

BOYD'S, 700 12th, Cor. G

AMBITIOUS cultured women (3), exceptional opportunity in local business, part or full time. EX. 8998, Tues., 10 a. m. to 4 p. m.

ARE YOU THIS WOMAN?

Are you a sincere, ambitious woman, 23 to 50 who needs to make money? Who would like to be associated with other successful women in the profitable and dignified work of counseling brides and brides-to-be in the selection of fine silverware.

Are you in the business field—the sales field, have had teaching experience or looking for the kind of work that still permits you to take care of your home responsibilities. If you like to meet people, have the use of a car for local driving, have a desire to make $65 or more weekly on excellent percentage and bonus arrangement. No heavy samples, no canvassing, no collections or deliveries. Telephone JO. 2-7924.

WAITRESSES

AGE 18 TO 35

Young women with neat appearance for full-time employment with modern restaurant chain. Night and day positions in the District, Md. and Va. Excellent earnings, meals, paid vacation, hospitalization and insurance.

APPLY PERSONNEL OFFICE
HOT SHOPPES, INC.
1724 H ST. N.W.

A-1 SECRETARY, $60 wk.; int. offices. Law stenog., exper., $60 wk. up. Real Estate Stenog., $55 to $60 wk. Bkkpr., $60 wk. Miss BOND, 1229 Eye st. nw. RE. 2828.

EARN EXTRA MONEY EASY! Show FREE Christmas Card samples. Everybody buys EMBOSSED Cards WITH NAME, 50 for $1. Make 50c for selling only 100 Christmas, All-Occasion $1 Assts. Extra bonus, too. Personal Stationery, Matches, Gift Wraps. Assortments on Approval. ARTISTIC, 663 Way, Elmira, N. Y.

PART-TIME ladies, about 15 hrs. wkly. $30 income. Sales by appt. Phone REAL SILK, NA. 7356, 10 a. m. to 3 p. m., or 6:30 to 8:30 p. m.

WAITRESS-HOSTESS

No experience required. Learn a profitable occupation without cost. New classes begin immediately. Register now. Washington Restaurant Association, 2003 Eye st. nw.

STENOGRAPHER

Excellent opportunity for accurate ambitious girl in wholesale plumbing and heating supply house. Permanent position with good starting salary. Experience preferred but not essential if applicant is a qualified willing worker. 5-day week.

CALL ST. 0050. MISS WITTSTATT FOR APPOINTMENT
NOLAND CO., INC.
136 K ST. N.E.

SALESWOMEN

IMMEDIATE OPENINGS
MILLINERY
CORSETS
PERMANENT POSITIONS
5-DAY WEEK
GENEROUS WELFARE BENEFITS
APPLY
PERSONNEL OFFICE
7TH FLOOR
JELLEFF'S
1214-1220 F ST. N.W.

Several Immediate Openings for SALESLADIES

DRESSES
COATS
BLOUSES
SPORTSWEAR
LINGERIE

Permanent Employment Under Pleasant Working Conditions.
EXCELLENT SALARY & LIBERAL COMMISSION
GENEROUS SHOPPING DISCOUNTS
PAID VACATIONS
5-DAY, 40-HOUR WEEK

ATTENTION
Government Girls, Career Girls
College & High School Girls
L. Frank Co.
Offers
Wonderful opportunities to earn extra money during spare time
PART-TIME SELLING CLERICAL & TYPISTS POSITIONS
THURSDAY UNTIL 8:30 & ALL DAY SATURDAY
SALARY AND COMMISSION
LIBERAL SHOPPING DISCOUNTS
Apply
Personnel Office
L. FRANK CO.
12th and F Sts. N.W.

Happily Ever After

BEHIND CLOSED DOORS
To shun the doorbell's lusty buzz
You really wouldn't dare,
For then you'd wonder all day long
Who was or wasn't there.
—JAMES E. O'BRYON

HELP, WOMEN 16

IMMEDIATE OPENINGS

—FOR—
SALESWOMEN
FULL, PART TIME OR SATURDAYS ONLY
CLERK-TYPISTS
WRAPPERS
MARKERS
TELEPHONE ORDER BOARD
AND
ADJUSTMENT CLERKS
CASHIERS
FITTERS and ALTERATION HANDS
DISCOUNT PRIVILEGES
APPLY
PERSONNEL OFFICE
4TH FLOOR
S. Kann Sons Co.

WAITRESS (WHITE)

for an exclusive downtown club; good salary and commission; meals and uniforms furnished; size uniform 32, 34 and 36. Call between 10 a. m. and 3 p. m., University Club, 1135 16th st. nw.

YOUNG LADY CLERK-TYPIST

(White) for interesting work in Northeast office. 40-hour week, vacation with pay, other employe benefits.

CALL MRS. SMITH
FR. 4029

WANTED

—FOR—
Essential Industry
SECRETARIES
STENOGRAPHERS
CLERK-TYPISTS
MULTILITH OPERATORS
INTERESTING POSITIONS

Opportunity for rapid advancement. Excellent working conditions in air-conditioned plant.

PAID VACATIONS
GROUP INSURANCE
SOCIAL SECURITY
INTERVIEWS
9:30 A.M. TO 1:30 P.M.
6 P.M. TO 9 P.M.
Monday Through Saturday
APPLY
Room 223
Colorado Bldg.
14TH & G STS. N.W.
WASHINGTON, D. C.
—OR—
8 A.M. TO 4 P.M
MONDAY THROUGH FRIDAY
452 SWANN AVE.
ALEXANDRIA, VA.

HELP, MEN & WOMEN 17

LADIES, gentlemen, big profits canvassing ladies' apparel. MI. 3059.

COUPLE for cook-maid and chauffeur-houseman. Experienced. Local refs. $200 per mo. Pleasant quarters. EM. 4459.

Salesmen and/or Salesladies
To demonstrate and sell Garden Ser Guardian Service. America's finest cooking and serving equipment. No shortages. Car and references required. 11 of our men, working locally, earned more than $200 last week. Several good territories open. Phone Miss Wolf, LI. 3-1436.

HELP, DOMESTIC 18

COOK-HOUSEKEEPER—Live in, $35 per week. Ladies Exchange, 924 19th st. nw. NA. 4381.

COOK-GHW, Family of 3; live in. Lovely room and bath; $25 week. JU. 7-8341.

COUPLE

For public building in Chevy Chase, Md.; woman may have outside day employment, apt. and salary $150 mo. In reply give references and age. Box M-848, Washington Post.

HELP, DOMESTIC 18

MIDDLE-AGED maid to care for sick and small apt. Live in. 1700 13th st. nw., apartment 1.

GOOD POSITION—Suitable housekeeper, over 40; room and board; part-time work; $30 month. SH. 7100, ext. 620.

EXPERIENCED HOUSEKEEPER for an Embassy; knowledge of English and Spanish or French required; must be able to present documentary certification as to experience and ability to supervise other household personnel; salary $250 per month. Apply Accounting Dept., Argentine Embassy, 1600 New Hampshire ave. nw. No phone calls.

SITUATIONS, MEN 19

MAN, 26; typist, driver, elevator and switchboard operator, desires employment. TR. 2405.

HOWARD UNIV. senior desires rm. and board in exch. for serv. Care yard, cellar, car, clean furn., etc. FR. 3074 bet. 12-6 p. m. (Mr. Street).

SITUATIONS, DOMESTIC 21

RUPHERS Employment Agency has investigated domestic help. HO. 9427.

CALL AD. 0639 for reliable full or part-time help; also day workers. PRUDENTIAL EMPLOYMENT SERV.

EXPERIENCED willing worker, excel. references, wants days' work or gen. housework. TU. 5234.

GIRL, COLORED, desires job GHW, care children; 5-day wk. EX. 8496.

HIGH SCHOOL GRAD., Colored, wants work, 5-day wk.; fond of children. LI. 7-2200.

INTERRACIAL Agcy.—Cooks, maids, day workers, help invest. DU. 3262.

H. S. STUDENTS and grade (colored) want work, part or full time. Mr. Douglas, Placement Counselor, Public Schools. HO. 2822 or TA. 1784.

MONEY TO LOAN 23

ON DIAMONDS, WATCHES, jewelry, silverware and misc. articles. LOUIS ABRAHAM, 3225 R. I. ave. ne.

2D, 3D TRUSTS on D. C. property; 24-hr. service. Mr. Green, NAtional Finance Co., 1014 K st. nw. NA. 6540.

BUSINESS OPPORTUNITIES 29

SILVER SPRING HARDWARE STORE

and 5-room apt. with garage; $150 month.

FRANK L. HEWITT
8485 Fenton St. SLigo 8900

GAS STATION BUSINESS

located in Beltsville, Md. Doing good business. Amoco lease. Stock and equipment for sale reasonable; leaving for service. TO. 6466.

GROCERY-DELICATESSEN in NW. for sale by owner; ideal for young couple; living quarters. AD. 9786.

Store & Filling Station

Rockville pike; doing good business; long-term lease; owner going to Florida; asking $7500.

H. R. SCHAFER WI. 5441

ROOMING HOUSE

Low rent, $67.50 per month. 7 rooms rented out (with living quarters); very good income. Moving from Washington, would like to sell furn. and fixtures. Sacrifice. DI. 0162.

ROOMS, FURNISHED 34

ALEXANDRIA—Lge. sgle. rm.; meals optional; men pref. OV. 0849.

ALEX.—Lge. dble. rm., next bath; no other roomers; settled empl. lady or empl. couple; conv. Pentagon and D. C. AL. 3405.

AMER. U. & G.W. VIC.—Immac.; adj. ba.; walk. dist. town. ME. 5697.

ARLINGTON Courthouse Vic. dble. rm., pvt. bath; 2 girls or empl. cple. pref.; $7 wk. ea. GL. 0138.

ARLINGTON—Wide open spaces; newly decorated; parking; daily maid service; gentlemen only. GL. 8910.

ARL.—Nice rm., next bath, no other roomers; good transp. JA. 4-0583.

ARL., cor. 18th and Utah No.—Nicely furn. rm., kit. priv. CH. 3744.

BETHESDA—Vic. 4710 Morgan Dr., 2 bedrms. and bath, in quiet home and neighborhood; garage avail.; OL. 0819 bet. 7 and 8.

BELMONT ST. NW. 1430—Apt. 104 exc. room, all conv., ½ blk. 14th st. car; young man, $32. DU. 1307.

CAP., LIBR. VIC.—Lge. front rm., attractively furn.; 3 south windows, lge. closet. Maid and phone serv. Empl. lady. $35 month. LI. 3-1967, after 5 p. m., please.

CH. CH., D. C., Reno Rd.—Owner's home, master bedrm., pvt. bath; 1 gentleman; $55. WO. 6513.

CHEVY CHASE, D. C.—Single room, 2 windows, adj. bath, shower; man pref.; $30 mo.; ½ blk. bus. OR. 1681

CLIFTON TER.—Comf. dbl. rm. for 2, adj. bath; con. loc. RE. 4142, ext. 2535, bef. 5:30; CO. 7744, ext. 113-CO. after 6.

COLUMBIA RD. NW., 1763—Apt. 28. Newly decorated. Man or couple. Semi-private bath. MI. 0698.

COLUMBIA RD. NW., 1338—2d fl.; pvt. home; empl. young lady; l.h.k. priv.; dinners optional. AD. 7193.

COLUMBIA RD. & 18TH N.W., conv. loc.—Lg. rm., nicely furn.; ph. in rm.; nx. bath; gentleman. $45. CO. 7647.

COLUMBIA RD. NW., nr. Conn. Ave. —Elegantly furn. studio room for young lady. Refs. $45. DU. 1579.

COLUMBIA RD. NW., 1834—Men; single, $7; double, $6 wk. ea.; comf. beds, shwrs., baths, c.h.w. AD. 4330.

CONGRESS HEIGHTS, nice lge. sunny bedrm., sgle. or dble., conv. trans., on Bolling Field busline. Gentleman or matured woman pref. JO. 2-2904.

CONN. AVE.-WARDMAN, 2838 28th St. N.W.—Large front rm., adj. bath. Private home. HO. 8591.

CONN. AVE. N.W., 1838—Basement room, newly renovated, near Dupont Circle. $30 mo.

CONN. AVE.—Wardman, front twin bedrm. for girls; phone and laun. priv., $20 mo. ea. DE. 1506.

DUPONT CIR., 1632 19th St.—Attractive twin bedroom, kitchen priv.; maid serv.; $60 mo. WI. 2562.

DUPONT CIR., 1740 P st. nw., "The Churchill"—Clean single rms., running water; maid serv.; $7.50-$8 wk. Double rooms, $10 up. NO. 9868.

EASTERN AVE. N.W., 7711—½ blk. Georgia and Alaska bus and car; master rooms, also singles, for particular people; fee parking; meals optional. SH. 3317, SH. 9775.

EYE ST. NW., 1723—Redecorated front single room, $27.50 mo.

F NW., 2147—Studio rm.; yard; garage; rfg., TV; $15 wk. EX. 0653.

GEORGETOWN—Large sgle. rm., balcony porch; $40 mo.; girls; Christian home. HU. 4678.

GLOVER PARK—Clean, comf. rm., empl. man; nr. transp. OR. 2330.

HOBART ST. N.W., 1734—Girl to share elegant twin master bedroom adj. bath; pvt. new home; 3-way transp.; phone priv.; $25. CO. 8946.

HOBART ST. N.W., 1638—Beautiful twin bedroom; also single room; employed ladies; block car and bus.

SILVER SPRING (Woodside), off Georgia Ave.—Lovely pvt. home; dble. and sgle. rm.; empl. adults. SH. 8770, before 10:30, after 4:30.

INGRAHAM ST. NW., 417—Sgle. rm., conv. transp.; lady only. GE. 6605.

IRVING ST. N.W., 1509—Lge., light frt. rm., innersprg. matt.; also sgle. rm.; 3-way trans. HO. 5969.

KLINGLE ST. NW. (Wesley Hgts.)—Single rm., adj. bath; man of good habits; $25 mo. EM. 8858 aft. 5 p. m.

LAMONT ST. NW., 1815—Attr. furn., twin bedrm. for girls; nr. Mt. Pleasant car line; $25 mo. ea. DU. 8127.

LINCOLN PK.—Clean, quiet, double room; gentleman desiring home atmosphere. $8.50. LI. 6-7812.

MARYLAND AVE. NE., 651—Nice dbl. rm.; also sgle.; nr. trans. FR. 0603.

MASS.-WIS. AVES.—Comf. sgle. rm. for empl. woman; phone in rm.; some priv. WO. 9315.

MASS. AVE. NW., 3951—Clean, nicely furn.; Beautyrest matt.; share bath with 1; unl. ph.; man. WO. 3726.

MADISON ST. NW., 1348—Lge. rm., dble. bed; gentleman; $35. TA. 8015.

MASS. & WISC. VIC.—Newly dec. home. Has sgle. or dble. bedrm., semi-pvt. bath. OR. 2977.

MASS. AVE. NW., 1603—Walk. dist. Suite, 3 rms.; suit. 6 girls; $12.50 wk. ea.; also twin or studio rms.; pvt. baths, lounge; library; girls pref.; $15 wk. ea. HO. 8616, 7-8:30 p. m.

MICHIGAN PK.—Master front twin bedrm., phone in rm.; kit. priv.; ladies pref.; $30 mo. ea. NO. 4766.

MONROE ST. NW., 1637—Sgle. rm., empl. young man; pvt. new home; $30. CO. 0625.

MT. PLEASANT, 1713 Kilbourne pl. nw.—Large front rm., twin beds and closets; men; empl. couple. DE. 8197.

NICHOLSON ST. NW., 50—Nice location; near bus; 1 room with pvt. bath for 1 or 2 persons. GE. 0307.

OBSERVATORY VIC.—Nice sgl. rm., semipvt. bath; gentleman who requires gracious, quiet living; good trans.; unlim. phone; $50. EM. 9515.

PEABODY ST. NW., 429—Attr. rm., exp. bus; $25 mo.; Jewish home. RA. 9228.

PEABODY ST. NW., 120—Large room, twin beds, Bendix; conven. transp.; pvt. det. home. RA. 0936.

PETWORTH—Spac. frt. rm., laund. priv.; exp. bus; 1-2 girls. GE. 8607.

QUE ST. NW., 1754—L.h.k. rm., Frigidaire; $50 month.

RITTENHOUSE ST. NW., 607—Single rm. for empl. lady; pvt. home; conv. transp.; $30 mo. TA. 1754.

RITTENHOUSE ST. NW., 1386—Nice rm., next bath, man, $40. RA. 5241.

ROOMS, FURNISHED 34

RITTENHOUSE ST. N.W.—Very lge. twin bedrm., pvt. bath; ideal for 2; phone priv. TA. 0077.

S ST. NW., 22—Room for young man; home privileges. HO. 6863.

VARNUM ST. NW., near 16th St.—Large front room, private bath, twin beds, 2 emp. persons, $60. Trans. 14th or 16th st. Also sgle. rm., lge. closet, screen porch, $30. RA. 0947.

WARREN ST. NW., 4347—Lge. room, phone in room, semipriv. bath; gentile home; gentleman. EM. 5126.

WYOMING AVE. N.W., 1838—Newly dec. sgle. rm., $25 mo.

MASTER BEDRM., in new home; 2 adults; near bus and stores; priv.; $30 ea. KE. 3-6425 after 6.

12TH ST. NW., 1121—Room with dble. bed; attrac. furn.; maid serv.; sgle., $8.50; dble., $10 wk. HU. 9676.

12TH ST. NW., 1134, downtown loc. —Clean single rm., $10 wk.; double, $12 wk.; cont. hot water.

14TH ST. NW., 5102—Lge. front rm., next bath; pvt. home. TA. 0896.

14TH ST. N.W., 5003—Sgl. rm.; no smok. or drink.; pvt. home. RA. 3177.

15TH ST. NW., 4717—Master bedrm., pvt. bath; $50 for 1; $55 for 2; also sgle. rm.; 1 bed-sitting rm. GE. 7994.

17TH ST. N.W., 4116—Sgle. rm., dble. bed, pvt.; phone; blk. bus; gentleman; $30. RA. 6683.

19TH ST. NW., 1818—Large double rms., next to bath; laun., phone privs.; ideal for students. CO. 9824.

28TH ST. NW., 2825—Sgle. and dble. rms.; quiet, ref. persons. HO. 9440.

40TH ST. SE., 1720—Sgle. rm.; pref. lady; pvt. home; blk. bus. AX. 6374.

1020 16TH ST. NW.—Rooms for young ladies; opposite Statler Hotel. Ideal downtown location.

SINGLE room for gentleman, semipriv. bath; garage space available; near Wardman Hotel. HO. 8145.

ATTENTION! Apts. or rooms for rent. We speak the same language you do. Syrian, Lebanon, Egyptian, Arabian, our beloved people. 1504 D st. ne. Call FR. 1797, ask for Mr. Ellis.

LARGE FRONT, double, $48 for two. Huge closet; 3 windows, twin beds. 1845 Lamont st. nw. DU. 8844.

GWU VIC.—Lge., well furn. front rm.; almost pvt. bath; pvt. home; l.h.k. optional. DI. 4904.

1020 16TH ST. NW.—Attractive rms. for young ladies, opposite Statler Hotel. Ideal location for winter.

910 MARYLAND AVE. N.E.—Bedrm., kitchen, bath and inclosed porch. Employed couple. $16 wk. LI. 6-8512.

HOTEL 1440

Rooms, running water, 24-hour phone, elevator service; $10.50-$17.50 week. 1440 Rhode Island ave. nw.

HOTEL HAWTHORNE (2124 G st. nw.)—Single, double rooms; all with running water; plenty baths and showers; reasonable rent. RE. 4027.

GEORGIAN HOTEL

1814 G ST. N.W.
Attrac. and well located; furn. sgl. and twin bedrms., runn. water ea. rm.; modern showers and baths; free laun. facilities; $12.50 wkly. up.

HOTEL CAIRO

1615 QUE ST. N.W.
Large, airy rooms. Running water or private bath and shower. Single and double. Special Summer Rates
James C. Vanstory, Sr., Manager
HO. 2104

RITZ HOTEL

920 F ST. N.W.
Double rms., $18 wk.; single rms., $14 wk. Downtown. Center of shopping district. Complete hotel service.

COLORED—2 furn. rms., home priv. Men only. TR. 2829.

COLORED—Lge. front furn. rm. for empl. couple; priv. DE. 3462.

COL.—309 Seaton pl. ne., large rm. for 1 or 2; priv. HO. 8101 aft. 3:30.

COLORED—Sev. rms. avail., sgle., dble. and adj. (children). NO. 9064.

COLORED—plenty of rms., Lil's Agency, 1920 9th st. nw. AD. 2520.

COLORED, 3520 Park pl. nw.—Attractive large front room. RA. 2209.

COL.—Double rm., $10 wk.; also sgle., $6 wk.; empl. persons; privs. RA. 8448.

COLORED—Employed, married cple., in Christian home; $9 wk. NO. 8893.

COLORED—24 T st. ne. Apt. 2. Nicely furn. room for empl. couple or single person; privs. NO. 5966.

COLORED—1309 Eye st. ne., single front room. Prefer single middle-age person. Home privileges. TR. 5351.

COLORED—Newly decor. twin bedrm.; privileges. LI. 3-7061.

COLORED, R. I. Ave. at 11th N.W.—Sgl. rm. nx. ba.; man pref. NO. 3780.

COLORED—Sgle. and dble. rm., some priv.; conv. trans. LI. 3-6530.

COLORED—Belmont St. NW., 1442. Large room for single person, $8, or empl. cple., $11 a week. HU. 7570.

COLORED, 1913 S st. nw.—Dbl., sgl., lovely rms.; privileges. 9-12 a. m.

COL., 1430 Potomac ave. se.; sgle. rm.; empl. p'ple; no child. LI. 4-5534.

COLORED—Lge. rm. for cple.; kit. and laun. priv.; conv. tr. TA. 6450.

COLORED—Dble. rm. for empl. cple., home priv. LU. 4-4686.

COLORED, 3604 13th St. NW.—2 dble. rms.; kitchen privs. TU. 2746.

COL., N.E.—Sgle. rm.; mod. home; exc. loc. Settled lady pref. VI. 2370.

COL., 10 blk. 8th ne.—2 rms.; empl. couple or 2 refined men. LI. 7-2518.

COL., 1811 13th N.W.— Rm., 2-3 boys, Christian home; priv. AD. 2712.

COL., 2228 13th N.W.—1st flr., front rm., emp. cple., sober. DU. 6232.

COL.—1338 Harvard st. nw. Empl. couple or 2 girls; home priv.; ref. AD. 3174, 8 a. m. to 5 p. m.

COL., 552 25th Pl. N.E.—Lge. rm., sun parlor, lady; kit. priv. TR. 7015.

COLORED—E ST. N.E.—Rooms for empl. cple., or 1 or 2 ladies; pvt. Frigidaire; all privs. TR. 0163.

COLORED—Furn. rms., $8.50 per wk. and up. Transient rms. $3.50 per day and up. Rooms available with private baths.

DUNBAR HOTEL

2015 15th Street N.W.
NO. 8970

ROOMS, UNFURNISHED 36

COLORED—22 18th st. se., sgle. rm., empl. person, home priv. LI. 4-2907.

COL.—Lge. frt. rm.; also 2 rms., kit., bath; empl. cples., nondrinkers. HO. 8769, till 11, after 3:30.

COLORED—Nice double rm. for empl. lady, wtih kitchen priv. CO. 0104.

HOUSEKEEPING ROOMS 37

COLUMBIA RD N.W., 1315—Lge. frt. l.h.k. rm., refrig.; $50 mo. DE. 1648.

COLUMBIA RD. NW., 1368, at 14th—L.h.k. room, sink, stove, refrig., $12.50 wk.; also l.h.k. rm., pvt. bath, $15.50 wk. child wel. DE. 5713.

GEORGETOWN—3233 P st. nw., one rm., semi-pvt. bath and kit.; ladies pref., $50; Shown eves. AD. 3946.

IRVING ST. NW., 1414—Lge. bright l. h. k.; convenient location.

IRVING ST. NW., 1607—Large 1st flr. rm., 5 windows; new rfg.; run. water; grill priv.; $40, 1; $50, 2. AD. 5223.

RHODE ISLAND AVE. NW., 1301—Large light hskpg. rm.; linens, dishes, silver furnished. Suitable for 3 or 4. MI. 9254.

14 ST. NW., 4320—Nicely furn. l.h.k. room for employed couple or 2 girls. GE. 7208.

21ST ST. NW., 1722—Suite of rms., pvt. bath; suit. for 1 gentleman only. HO. 1429.

FIRST ST. N.W., 203—Lge. l.h.k. rm., refrig., one person. $32 mo. CO. 9612

F N.W., 2147—Front studio rm. rfg., TV, shower; $17.50 wk. EX. 0653.

ROOMS WITH BOARD 39

ARLINGTON, close-in Clarendon, vac. excel. meals, good transp. GL. 2106.

ARL., 1735 17th st. No., near D. C., Pentagon—Lg. grounds, club lounge; Southern cooked meals; $18 and $20 week. FAYINGTON INN, OW. 6253.

DUPONT CIRCLE, 2029 O ST. N.W. —Remodeled home, occupied by owner; nicely furnished, 3 baths; room and board (2 meals) $60 month each; also furnished apt., $70; apply anytime. HO. 5366. References required.

WENDALL TER.—Pleasant rooms, good food, laun. priv., excel. trans. 1827 Belmont rd. nw. MI. 9435.

16TH ST., 1409—Pleasant rms., good food, TV, early brkfst. opt. MI. 2740.

1625 16TH ST. NW.—Sgles; pvt. bath; dbles. and rms. to share. One of Washington's select guest houses. Excellent food. CO. 4560.

The John Kilpen Hotel

2310 ASHMEAD PL. N.W.
Double and single rms.; some with private bath; American plan; excel. meals; home atmosphere. HO. 3566.

WESLEY HALL

Spacious double rms. in remodeled, redecorated bldg.; running water in every room; large closets; dances and free movies; recreation room; Bendix washer; selective menu; $48 to $58.50. 1426 21st st. nw. HU. 3624.

FOR A BETTER PLACE

TO LIVE, CRESTWOOD CLUB, 4107 CONN AVE.; SPACE TO SHARE, RATES, $47.50 UP; CONV. TRANS. TV. EM. 4074.

"$55 MONTH UP"

1776 Mass. ave. nw.; fine food; nice redec. rms.; men or women: $55 mo. up; $17.50 wk.; privils.; clean, cool. CLUB DUPONT CIRCLE, DE. 5286.

CHILD CARE 41A

DAY CARE for children by expr. mother, $2 for day, 35 cents an hour. WI. 5519.

ROCKABYE NURSERY, supervised care infants, 1 wk.-yr., Germicidal lamps, sun deck. Mrs. Beall, OV. 5786.

WILL take good care of child for working mother. 201 Chestnut st., Fairfax, Va. Call Fairfax 745-R.

TAKOMA PARK—Children up to 5; hours 7 till 7. SLigo 1173.

DAY CARE for child in licensed home. Infancy to 6 yrs. GL. 4706, Arlington, Va.

DAY or full-time care for children, in licensed home. AP. 1391.

COL., R. I. ave.-U ne.—Day or full time; pvt. home; ages 2 up. NO. 4245

CONVALESCENT HOMES 44

TAKOMA PK.—Private rm., best food and care for elderly lady, in fine nursing home. SLigo 2586.

ELDERLY convalescent, comfortable rm.; nursing care; semi-bath; ideal location. TA. 6248.

APTS., FURN. or UNFURN. 45

D ST. N.E., 1504—5-room apt. Close to everything. Children welcome. Reas. rent. We speak the Arabic language.

APARTMENTS, FURNISHED 46

CHEVY CHASE—Liv. rm., bedrm., kit., bath; reas.; adults. OR. 8343.

CHEVY CHASE, MD.
Month of October. WI. 3885.

CLIFTON ST. N.W., 1447—Bsmt.; 3 rms., bath, pvt. entr.; util.; $65; sober, empl. cple. NO. 8377.

DUPONT CIRCLE area—2 rms., pvt. bath; back yard. Children welcome. $18 week. DE. 9601.

DUPONT CIR.—Studio rm., kit. bath, closet and wardrope, pvt. DU. 1529.

DUPONT CIRCLE—1620 19th st. nw., cheerful basement apt., $75; quiet married couple only, both employed; gentile management.

DUPONT CIRCLE—1620 19th st. nw., cheerful basement apt., $75; also 1 rm. and kit. unit, $60. Quiet married couple only, both empl.; restricted.

GEORGIA AVE. NW., 4421—3 rms., semipvt. bath; 3 adults. RA. 6803.

PARK RD.—3 bedrms., living rm., kitchen, private bath; excellent location. OR. 3574.

R. I. AVE. N.W., 1305—Studio rm., Frig., gas range, for 1 or 2.

12TH AND PENNA. SE.—Comb. liv. rm., bedrm., priv. kit.; semipriv. bath; empl. couple. $65. FR. 9189.

FRANCIS SCOTT KEY APT. HOTEL —1 room, kitchen and bath, completely furn. apts., $4, $4.50, $5, $5.50 per day for 1 or 2; full hotel service; no time limit. 600 20th st. nw. NA. 5425.

IRVING ST. NW., 1607—2 rms., well furn.; lge. kit., new mod. bath; $110, util. incl.; empl. persons. AD. 5223.

B ST. SE., 519—Comb. bed-liv. rm., kit., priv. bath; util. incl.; oil heat. $15 a week. FR. 2494.

NEARBY VA.—Nicely fur. apt., A-1 condition; to 4 or 5 girls; sep. outside entrance. Reas. OV. 6538.

HOTEL 1440

Newly furn., 1 room, kitchenette and bath; 24-hour phone and elevator service. $24.50 to $31.50 weekly. 1440 Rhode Island ave. nw.

DUPONT CIRCLE—Newly dec. 2 bedrms., living, dining, kitchen, bath; 3 adults; $120, incl. util. Phone DE. 5019. Sun., bef. 3, or Mon.

WOODLEY RD.—Lady to share attr. apt. with 1 other. $60 incl. util. NO. 7610.

Near Dupont Circle

Nicely furnished studio, skylight, bath, electric refrig.; $75 per month.
SANDOZ, INC.
2 DUPONT CIRCLE DU 1234

PRIVATE ENTRANCE, $72.50—Large liv. rm., bedrm., kit. and complete bath; util. included. Bright basement apt., above street. 1845 Lamont st. nw. DU. 8844.

16TH ST. SE., 423—2 rooms, kitchen, bath, $65. ST. 8846.

TWO-BEDROOM furnished apartment for rent; all furnishings and services included, fenced yard for children, large grounds for play. In College Park area. Convenient to schools. Rental, $90 per month. P. D. Naugle, 9642 Baltimore ave., Berwyn, Md. Phone TOwer 5052 all day Saturday and Sunday or after 6 p. m. on weekdays.

3-ROOM FURN. APT.—Pvt. bath and phone. Empl. cple. only. $75 mo. incl. util. GE. 7741.

18TH AND COLUMBIA RD. VIC.—Bsmt. apt. avail. Oct. 1; priv. ent. DE 4571.

3-RM. APT.—Employed adults, conv. transp. J-6 bus line. RA. 4158 aft. 5.

CONN. AVE.-MACOMB—2 comf. fur. 1-bedrm. apts., $125-$135. OR. 8860.

1 ROOM, kitchen, semipvt. bath. $50 mo. 1701 Eastern ave., Takoma Park, Md. SH. 2426.

COL., 909 Jackson St. N.E.—Attr., 2 rooms, 2d floor. Basement, kitchen, semipvt. bath. Empl. couple. LA. 6-5023.

COLORED, 4911 Wash. Pl. NE., in front of Kelly Miller High School—1 bedrm., twin beds, share bath; liv. rm., pvt. kit.; empl. cple. pref. Will accom. 4 men students. $25 mo. ea.

APTS., HOUSES to SHARE 46A

CONGENIAL young lady, 25 to 30, to share apt. with others; Columbia rd. nw. CO. 7800, Ext. 219.

WILL SHARE lovely home with 1 or 2 persons. TA. 0823 after 6 p. m.

MAN will share his apt. with another young man; all util. 1753 18th st. nw. DE. 7155 all day Sun.; after 6 p. m. weekdays.

YOUNG WOMAN to share lge. modern Georgetown apt. with 3 other girls. Call HU. 7192 after 6:30 p. m.

YOUNG WOMAN to share 2-bedroom apt. with 2 others; no drinking. $30. RA. 7816.

THREE RMS., kit., bath, garage. Mass. Ave., S.E. Conv. trans. $105 mo. LI. 3-7501. After 4 p.m.

YOUNG college student (colored), 23, share apt. with lady about same age. LI. 6-6556 after 8:30 p. m.

APTS., UNFURNISHED 47

ARLINGTON

Lovely 1-bedrm. apt. in small apt. bldg. Convenient to downtown Washington. Rent $69 per mo., including utilities. Immed. occupancy.

G. H. SMITHY CO.
811 15th St. N.W. ST. 3300

CONGRESS PARK APARTMENTS NOW RENTING!

2-BEDROOM APTS.
Resident manager office located at 1370 Congress st. se.
IN THE DISTRICT
JO. 2-0151—JO. 2-0152.

PARKWAY TERRACE

Available Immediately

New garden-type suburban apts., 15 minutes from downtown Wash. Near schools and shopping. 1 and 2 bedrooms. All have 2 and 3 exposures, fully equipped kitchens and tiled baths with showers, parquet and hardwood floors, venetian blinds, automatic laundry rooms, large closets, paved parking areas and storage facilities. All utilities included in rent. JO. 8-5500.

POOKS HILL

BETHESDA, MARYLAND
Just beyond the Naval Hospital on Wisconsin Avenue

3 Bedrooms, 2 Baths, Living Room, Dining Room and kitchen.....$267.50

1 bedroom, living room, dinette, kitchen and bath ... $114.50 up
2 bedrooms, living room, dinette, kitchen and bath ... $149.50 up

COURTESY BUS SERVICE

Features include secretarial switchboard, utilities, three elevators, carpeted corridors, delivery service, two large parking areas. Storage space on each floor; roof garden. Resident manager on premises.

APTS., UNFURNISHED 47

HYNESBORO, MD.—Modern apts., 2 rms., bath; adults only. Hynesboro 5373.

HOTEL WINDSOR PARK

2300 CONN. AVE.
Exclusive Location At
KALORAMA CIRCLE
OVERLOOKING
ROCK CREEK PARK

1-BEDROOM APARTMENT
Large rooms with plenty of closet space, all tiled baths.

COMPLETELY AIR-CONDITIONED
HOTEL SERVICE AVAILABLE
IMMEDIATE OCCUPANCY
Inspection Invited
HU. 7700

APTS. AVAILABLE at Cobur ter., 5100 Defense hwy., Bladensburg, Md. Close to schools and shopping center; bus stops at door. WA. 2768.

HOTEL DUPONT PLAZA

DUPONT CIRCLE
Efficiency apartment; air-conditioned; kitchenette; garage and all hotel services available.

LONG BRANCH APTS.

SILVER SPRING
MONTGOMERY COUNTY

For Immediate and Future Occupancy

1 and 2 bedrooms, living room, dining room, kitchen and tile bath with shower.

2 BEDRMS., $86 TO $91,
UTILITIES INCLUDED
1 BEDRM., $77

Near Montgomery County School, bus service to project; shopping and theater within walking distance.

Large modern apartment, spacious closets and cabinets, kitchen fan, venetian blinds, laundry room and storage space. Fenced-in play area, paved street and sidewalks. Ample off - street parking.

Rental office on project: rear 8706 Old Bladensburg Rd., Silver Spring, Md. JU. 7-6731.

MUERILEE APTS.

Spacious 1- and 2-bedroom apts.; close to transp., elem. and high school, shop. center and theater; 53d st. and Defense hwy., Bladensburg, Md. WA. 3721.

ANTONETTE GARDENS, overlooking city, in Coral Hills; large 1-bedroom apt. with dining room, laundry and storage room; parking and play areas; $80, includes utilities; 1 block from 1-fare bus and Coral Hills shopping center. JO. 8-8119.

BOLLING FIELD VICINITY

210 Oakwood St. S.E.—1 bedroom, living room, dinette, kitchen and bath. $75.48 a month, including utilities. Phone resident manager, JO. 2-4150.

CLAREMONT

ARLINGTON
4½ ROOMS—2 BEDROOMS
SIMPLEX AND DUPLEX
APARTMENTS—$89.50
PRIVATE ENTRANCES
MASTER TELEVISION ANTENNA (NO EXTRA CHARGE). PLAY-GROUNDS. EXCELLENT BUS SERVICE

BUCKINGHAM MANAGEMENT

OUT SHIRLEY HIGHWAY TO LEESBURG PIKE (RTE. 7), TURN RIGHT TO S. WALTER REED DR. OFFICE ON PREMISES

GEORGETOWN—Modern 1-bedroom apt. near Dumbarton Oaks, recently remodeled; fully equipped kitchen; $130 mo., inc. heat. Call MI. 4818.

Brand New Air-Conditioned Apts. Occupancy Now

THE CROMWELL
1515 OGDEN ST. N.W.
10 MIN. FROM DOWNTOWN
LUXURY EFFICIENCIES
$85 AND $86.50
LARGE DRESSING ROOMS AND EXCELLENT KITCHENS.
MODEL APARTMENT FURNISHED BY MALCOLM SCATES, INC.
INSPECTION DAILY; SATURDAY AND SUNDAY, 2 TO 8 P. M.
MRS. PETTY, RES. MGR., TU. 3500.
RENT INCLUDES ALL UTILITIES, SECRETARIAL SWITCHBOARD SERVICE, TELEVISION OUTLETS.
16TH ST. BUS OR 14TH ST. CAR TO THE 3500 BLOCK BRINGS YOU WITHIN 1 BLOCK OF BUILDING.
CHARLES E. SMITH
923 15th ST. N.W. ST. 2646.

BRADDOCK HGTS., ALEX.—3 rooms and bath. Util. Garden space. $75. Adults. TE. 2089.

Downtown Efficiency

1 room, dressing closet and bath; with refrigerator and hot plate. In modern, elevator, switchboard apt., $75. Apply 1417 N st. nw.

MT. VERNON PL. NW.—2 rms., kit. and bath; $61.

A. D. CRUMBAUGH
4908 Wisc. Ave. Realtor. WO. 1-3-5-4

RIGGS MANOR APTS.

Riggs and Ager Roads
HYATTSVILLE, MD.

Two-bdrm. apt., $97.50 per mo., including utilities; apts. are very large, with double closets in bedrms., fully equipped kitchens with garbage-disposal unit and exhaust fan, large dinette; new shopping center next door and transportation direct to apts.
Rental Office on Premises
UN. 7851

H. G. SMITHY CO.
811 15th St. N.W. ST. 3300.

GOODACRE APTS.

Avail. Oct. 1st and 15th; fireproof, spacious 1-2 bdrm. apts.; parquet floors, Venetian blinds, kitchen vent fans, storage, laundries; 3 shopping centers, theater, 2 bus lines; $97.50 and $85. Util. incl. Office on project. Open daily 9-6, Sunday 1-6. 8619 Piney Br. rd., Silver Spring, Md.

LORD CALVERT APTS.

COLLEGE PARK, MD.
Lovely 2-bedrm. apts. with spacious sliding-door closets available immediately. Adjacent to U. of Md., 20 min. to downtown Wash., excellent transp. $95, incl. utilities. 4317 Rowalt dr. AP. 1544.

MT. PLEASANT ST.—N. of Park rd. Entire 3rd fl., comb. living-bedroom and kit., dinette, bath. $75 including utilities. Call Mr. Lung, HI. 4363, with Thos. L. Phillips.

Silver Hill Apartments

4227 SILVER HILL RD. S.E.
Spacious garden-type apartments, completely redecorated; front and rear view. Convenient to school and shopping. Direct route to downtown Washington: 1 bedroom, $77.50; 2 bedrooms, $90. Rent includes all utilities. HI. 4469.

OXON PARK APTS.

2607 SOUTHERN AVE. S.E.
AVAILABLE IMMEDIATELY
TWO BEDROOMS, LIVING ROOM, DINETTE, MODERN KITCHEN AND BATH (INCL. UTIL.): $86.50 MO. SEE MANAGER, APT. B-1, OR CALL LO. 3-7979, 4 TO 8 P. M. TO REACH FROM 23D AND ALABAMA AVE. S.E.: GO 2 BLOCKS ON 23D ST. TO SOUTHERN AVE. AND THEN LEFT 3 BLOCKS TO APTS.

IMMEDIATE OCCUPANCY QUEBEC HOUSE

2800 Quebec Street N.W.
EAST OF CONNECTICUT AVE.
OVERLOOKING ROCK CREEK PARK
COMPLETELY AIR-CONDITIONED
AMPLE PARKING FACILITIES, ELEVATOR AND SECRETARIAL SWITCHBOARD SERVICE
Efficiency Apts. with Dinettes and Full Kitchens
$87.50 and $89.50
MANAGER ON PREMISES
RANDALL H. HAGNER & CO.
INCORPORATED
AGENTS
1321 Conn. Ave. DE. 3600

CONTINUED ON FOLLOWING PAGE

APTS., UNFURNISHED 47

Continued From Preceding Page

4 NEW APTS., 1 bedrm., living rm., kitchen, tiled bath, refrig. and stove. Util. incl. Storage space. $80 mo. 7206 Fairview ave., Takoma Park, Md. SLigo 7560, SH. 6456.

KENT VILLAGE

ONLY A 20-MINUTE DRIVE

SOME OF THE FEATURES YOU WILL ENJOY AT KENT VILLAGE are large closets, bright spacious rooms with picture windows; trained recreational director for such children's activities as softball, bowling, scouts, nursery school, etc., memberships available in adjoining country club; schools and stores nearby; Capital Transit H-6 and W. M. & A. buses into development on 30-minute schedule with additional rush-hour buses.

Only 10 min. by commuter train to Union Station.

1 and 2 Bedrooms

Duplex, 1-2-3 Bedrooms

3 Bedrooms
(Available shortly.)

RENTALS FROM $71.75

Utilities Included in Rent

Directions: From Peace Cross at Bladensburg take Route U. S. 50 to 3rd traffic light, then right on Route 202, go 1¼ miles to Kent Village.

EUGENE B. ROBERTS
Kent Village, Landover, Md.
AP. 0168.

STUDIO or office apt. combination, large apt. bldg.; ideal location, 24-hr. switchboard and elev. service. After 10 a. m., AD. 2363.

CONVENIENT TO Naval Hospital—2-bedrm. apt., nice yard. 1 blk. to bus. Howard R. Schafer. WI. 5441.

GLASSMANOR

SPACIOUS 1 AND 2-BEDROOM APARTMENTS, DESIGNED FOR GRACIOUS LIVING.

A BEAUTIFUL NEW SUBURBAN DEVELOPMENT, AWAY FROM THE TURMOIL OF THE CITY, YET ONLY 15 MINUTES TO DOWNTOWN. ALL BEDROOMS TWIN-SIZED. ONE-FARE BUS SERVICE DIRECT INTO PROJECT S. CAPITOL ST. AND AUDREY LANE. RENTAL OFFICE OPEN DAILY AND SUNDAY.
LO. 3-8100.

3327 CROFFUTT PLACE S.E.
Near Minn. ave. and C. st.—1 bedroom apartments, 3 exposures; large rooms, private entrances, full basements, private yards. Open 4 till 6 p. m. GEO. Y. WORTHINGTON & SON. NA. 3326.

NORTHWEST PARK APARTMENTS

Offers Private Living Similar to Your Own Home.
On New Hampshire Ave.
Extended at Piney Branch Road, in Montgomery County, Silver Spring

Ready for Immediate Occupancy

EXAMINE THESE FEATURES, COMPARE THEM WITH OTHER APARTMENTS AND BE AMAZED.

1. Private entrances, and broad private terraces for family living, face a whole mile of cool, wooded parkland.
2. Twenty individual spacious layouts of 1, 2 and 3-bedroom units, some with bedrooms upstairs.
3. An unusual roadway system provides safety to children with one-way traffic and brings your car to your own front door.
4. Almost half the units are corners with sun, air and long views on three sides.
5. Masonry walls between provides complete soundproofing.
6. School buses through the development transport children safely to all public schools. Montgomery County schools are rated among the finest in the Nation.

EXCELLENT BUS SERVICE THROUGH THE COMMUNITY.

One bedroom, living room, dining room, kitchen and bath.
$77.50

Two bedrooms, living room, dining room, kitchen and bath.
$94.50

Three bedrooms, living room, dining room, kitchen and bath.
$112.50

(All Utilities Included in Rent)

Sample Apartment at 475 Southampton Dr.

Directions: Drive out New Hampshire ave. 7/16 of a mile north of the traffic light at University lane to the sign on property.

JAMES C. FINNEY
RESIDENT MANAGER
255 Southampton Dr. JU. 7-9383.

COL.—1 lge. frt. rm., kitchenette, $16.50 wk.; also lge. rm., kit., $15.50 wk., reliable empl. cples. HO. 5960.

COLORED
1324 MONROE ST. N.W.
NEW MODERN ELEVATOR APARTMENTS

NEW ELECTRIC REFRIGERATORS
NEW KITCHEN EQUIPMENT
NEW GAS RANGES
NEW SELF-SERVICE elevator being installed
EXTRA LARGE EFFICIENCY APTS., $79.50 UP INCLUDING UTILITIES
LARGE 1-BEDROOM APTS., $99.50 UP INCLUDING UTILITIES

Francis A. Blundon Co.
805 H ST. N.W. NA. 0714.

CO-OP. APTS., SALE 47A

1725 17th ST. NW—1 rm., kit., bath. Excel. cond. MI. 7951, Apt. 409.

APARTMENTS WANTED 48

BACHELOR desires one-room furnished kitchenette apt. Easy access Suitland. Box 551, Wash. Post.

SMALL, QUIET, well furnished apartment, Northwest section; one or two months. Adult. No children or pets. Box 552, Wash. Post.

YOUNG, professional woman wants to rent or share furn. apt., preferably outside District. Box 553, Washington Post.

PROFESSOR, wife, son, 16, desire 2-bedrm. apt. furn. or unfurn., west of Conn. ave.; references. HO. 6197.

2 YOUNG gentlemen desire furn. apt. in Georgetown or Dupont Circle area. Max. $120. OR. 4320, eves.

3 GOVT. girls desire 2-bedrm. furn. apt. in Va.; max. $125 mo.; must have before Oct. 1. Call OV. 6538, after 5 p. m.

MOVING & STORAGE 49

A-1 MOVING, LIGHT AND HEAVY 24-HR. SERVICE, SUN. INCL. LIDO TRANSFER. TA. 4911.

ALL MOVING—Experienced, polite men; low rates. HO. 0290.

BEVENEY TRANSFER STORAGE, LOCAL, LONG DISTANCE MOVING. QUICK PICKUP SERVICE. $3 UP. DU. 3817. EVES. NO. 0084.

BROWNER'S Exp.—Light-heavy haul; full or part load, min. $3. FR. 3121.

EMPTY VANS to and from all States Assured return load rates, Fla. spec. UNITED, 731 11th N.W. ME. 0264.

LIGHT HAULING done in eves. from 6 till 10. Call NO. 7788.

MOVING, hauling; reas. District Messenger & Moving Serv., MI. 4184.

HOUSES, FURNISHED 50

ALEXANDRIA—9-room house, bath, suitable for pvt. or professional; mixed neighborhood; conv. to bus or schools. Must have refer. Rent $125 mo. For information call KI. 8-9622 or TE. 9855.

ALTA VISTA
(OFF OLD GEORGETOWN RD.)
Available Nov. 1. Lovely brick rambler. 2 bedrooms, bath, study or guest room, large living room, fireplace, dinette, beautiful all-electric kitchen, Hotpoint washer; $200 mo. For appointment to inspect call Mrs. Platten, DE. 4101.
FRANCES POWELL HILL
1608 20th St. N.W.

BETHESDA HOSPITAL AREA—For about 2 months, beginning Oct. 1. Lovely 3-bedroom, 2-bath home, on acre of ground. $300 per month to qualified applicant.
DAVID R. NIMMER
COMPLETE REAL ESTATE SERVICE For Va., D. C. and Md.
108 N. Patrick St., Alex., Va.
OV. 3413, AL. 4925. Eves., TE. 0504.

HOUSES, FURNISHED 50

GEORGETOWN—Charming 2 bedrms., liv. rm., din. rm. and up-to-date kitchen; small garden. Immediate occupancy. $175 per month. Call Mrs. Gavin, ST. 7200. James L. Dixon & Co.

HILLYER PLACE—4 bedrm., beautiful furniture, garden and garage. $200. Call J. C. Chatel. AD. 7416.

ATTRACTIVELY RESTORED
GEORGETOWN
WHITE BRICK, convenient location to Georgetown University. Large living-dining room combination with fireplace, modern kitchen and bath. $200.
JOS. M. WISE
1322 Wisconsin Ave. N.W. DU. 0200

BEVERLY BEACH, MD.—Oct.-June, 3 bedrms., kit.; oil heat. OR. 8343.

SHIRLINGTON, VA.
Semi-det. brick, 2 bedrooms, living room, dining room; full basement; oil heat. Immediately available. $110 per month. 1-year lease.
RIDDELL REALTY CO., DI. 7900

SILVER SPRING
3-bedroom home; attached garage; large lot; 1-year lease.
Thompson & Gray, Realtors
SLigo 6100 'til 9 p. m.

WESLEY HGTS. AREA—Lovely and quiet; compl. furn.; 6-8 mos. To adults. Oil heat. $200 mo. WO. 9309.

AVAILABLE NOW—Very charming; an unusual home, nestling on top of hill amid huge trees and flower bed; 2 bedrooms, 2½ baths, den; well furnished; garage, oil heat; $225 month. Romye Lamborne, Realtor. OT. 8586, OT. 8035.

TWO-BEDROOM semidetached brick, $125 a month. Emerson st. ne. J. R. Tencher. AD. 2644.

FAIRFAX VILLAGE—Semidet. 3-bedrm. house; $125 mo. GE. 4441.

NEARLY NEW 3-bedroom Colonial; grand piano; automatic washer, recreation room with bar; avail. immed. $150 mo. WOOD-CONLEY, 8710 GEORGIA AVE. SLigo 5700.

NEAR HERNDON VA.—Widow will rent her beautiful 5 bedroom home, with 58 acres, within commuting distance of Washington for $300 per month. Call EL. 3322 and ask for Mrs. Laughlin.
Wm. H. Laughlin, Realtor
McLean, Va.

NR. DUPONT CIRCLE—Sublet attrac. 5-bedrm. house, $250. DE. 5987.

HOUSES, UNFURNISHED 51

ALEX., Del Ray section—Modern brick row, convenient to G. W., shopping etc. 5 rooms and bath, club cellar. $110 month. Lease. Town & Country Realty, OW. 4420, OW. 9426.

GEORGETOWN
Unusual house, 3 bedrooms, 2 baths, plus 1st floor lavatory, also maid's room and bath; dining terrace, large garden and garage. Call Mr. Wyse, MI. 6300.
John R. deSibour & Co.
REALTORS

N. SILVER SPRING—3-bedrm., 1½-bath. Full basement; screened porch. $135 mo. E. M. Fry, Inc. WI. 8700.

AVAIL. IMMEDIATELY. 6 rms. 1½ baths, conv. transp., stores, public and parochial schools. Worthington Realty, 8427 Georgia Ave. SL. 3700.

BELLEHAVEN, VA.—Detached 6 rooms (3 bedrooms), 2 baths, fireplace, oil heat. Bendix washer. 2-car garage, $200 month. To inspect, call Boss & Phelps, Inc., 1417 K st. nw. NA. 9300.

BRAND NEW
modern de luxe 5-room brick home in all-new locality. Hollywood bath, de luxe, fully equipped kitchen and full basement with outside entrance and toilet; $115 per month. Frederick Real Estate. RE. 2461. SLigo 6664.

FALLS CHURCH—2 modern bungalows; one 3-bedrm., one 2-bedrm. Immediate possession. Immaculate condition. $115 and $105 month. Lease. Town & Country Realty, OW. 4420. OW. 9426.

Georgetown
Partly furnished 4 bedrooms, 3 baths; $300 per month.
Fitch, Fox & Brown
NA. 0301 NA. 9859

KENSINGTON—2-bedrm. bungalow, newly decorated, immed. occupancy, $100. LO. 5-0323.

WESTMORELAND HILLS
Charming 3-bedroom home, $200 mo. Adults.
C. ALLEN SHERWIN, INC., EM. 4450

OUTSTANDING 5-bedrm. home, incl. beautiful drapes on 1st floor; drawing rm., library and salon all have fireplaces; exceptionally delightful. In excel. location. For further information call ST. 7200, James L. Dixon & Co.

NEAR SPRING VALLEY shopping center; beautiful, brand new home. 8 rooms, 3 baths (5 rooms, two baths on street level); 3 rooms and bath on garden level. Large porch overlooking deep wooded lot; $450 mo. Address owner, P. O. Box 5597, D. C. 16.

SILVER SPRING AREA—2 bedrms. and nursery, living rm., dining rm. and kitchen. $125 per mo. unfurn., $150 furn. ROBERT B. HALL CO., WI. 3250.

SILVER SPRING—6-rm. brick Colonial, $125 per mo. 210 Ritchie ave. SLigo 4500.

FOR RENT—1 or 2 yrs. A recently remodeled small Victorian cottage, located on edge of Spring Valley, overlooking city and Virginia Hills. This is a sweet house for two people. $140 a month. OR. 7387.

WANTED TO RENT 53

AIR FORCE officer desires 3-bedrm. 2-story detached, modern unfurn. house in Virginia. 8 miles' radius Pentagon. Maximum rent $135 mo. Phone JO. 3-6455.

APPROX. 5 MO., effective November 1. Furn. apt. or hse., pref. 2 bedrms. Reliable adults. No children. ST. 9200, ext. 3978, 8:30 to 5.

DIPLOMAT urgently needs attractively furnished 3 bedrm., 2 bath, detached house; modern; conveniences; small garden; good N.W. location; near transportation; $175-$200 mo. AD. 6231, Ext. 14 or Eves., CO. 2000, Ext. 265.

MARINE & family desire 4 rm. hse. or apt. nr. Quantico. Write 2d Lt. M. Reilly, c/o Gen. Del., Quantico, Va.

ENJOY peace of mind, rent your 3-bedrm. unfurn. house to a responsible family used to nice things; excel. local refs.; prefer Alex.; by November 15; AL. 4112.

NORTHWEST ONLY — Air conditioned. Large living room with fireplace, no dining room, fully equipped kitchen, 2 large bedrooms, 2 baths, no stairs, patio or small garden. OR. 8059.

EXECUTIVE, responsible, permanent, and family desire 4 bedrms., 2½ baths and den, unfurnished, in N.W. section, Chevy Chase or Spring Valley preferred, by Nov. 15. Up to $250. OL. 4053.

PENTAGON official, wife and 2 children (well behaved) need 3-bedrm. house or apt., unfurn., by Oct. 15. Convenient to Pentagon. JO. 3-6637.

3 OR 4-BEDRM., unfurnished house required by Oct. 15 Canadian Air Force officer with 2 children. Conv. for driving to Pentagon. Rent up to $200 monthly. NA. 4420, Rm. 617.

COLORED—Furnished apt., 2 bedrooms, living room, kitchen, bath. Call after 5. RA. 2532.

PROPERTY MANAGEMENT 53A

J. LEO KOLB CO.
for 48 years has been efficiently managing real estate. MI. 2100.

ATTENTION!
MORTGAGE BROKERS, LAWYERS, ARCHITECTS, REALTORS.
REAS. RENTAL, SELECTIVE TENANT. APPROX. 600 SQ. FT. NEWLY DECORATED, AIR-COND. 3-ROOM SUITE IN MOD. BLDG. PARKING FACILITIES. AVAILABLE AT ONCE. CALL RE. 7183, 9-5.

GEORGETOWN—Mngmt. a specialty. NELLE LOWE CASSEL, REALTOR, 1512 Wisc. ave. AD. 2118. WI. 3135.

WE SPECIALIZE in property management. James L. Dixon & Co., 1022 17th st. nw., ST. 3300.

COLORED—SPECIALIZED MGMT.—Since 1932. R. E. properties. J. H. Greene, 715 Fla. ave. nw. NO. 6146.

OFFICES, DESK SPACE RENT 55

DUPONT CIRCLE—Entire floor, suitable professional; 2 lge. rms., 1 small; bath, closets; $100. MI. 4637.

EVANS BUILDING (1420 New York Ave. NW.)—Available immediately; desirable rooms to meet your requirements. PENN PROPERTIES, 474 K st. nw. ME. 1107.

MODERN air-conditioned offices in Robertson's new building. Falls Church, Va. Can inspect during business hours. FA. 5879, OX. 3416.

RING BLDG., CONN. AVE.—Sublease 3000 sq. ft. office space. Ground floor. 40 ft. frontage. Air-conditioned. Call NA. 5551.

OFFICE subtenancy, available now, Southern Bldg. Excellent facilities, including secretary; ideal manufacturer's representative. EX. 3449.

OFFICE SPACE WANTED 56

NEED for immediate occupancy by National Organization office space for headquarters. Must be divisible into at least eight rooms. 2 of them very large. Desire location in area between Pennsylvania ave. and P st., and Conn. ave. and 14th st. nw. Desired rental approximately $450 per month. Call ST. 2305.

GARAGES, SALE—RENT 58

PVT. locked gar. in vic. 1700 blk. Church st. nw. RE. 5600, ext. 5687.

$9 AND $7 MO., for small cars; metal, N.W.; 2 groups sale, trade, clear, add cash. N. E. RYON CO., GE. 6146.

BUSINESS PROPERTY, SALE 60

RARE OPPORTUNITY
IN THE HEART OF DOWNTOWN BUSINESS AREA—MODERN FIVE STORY LIMESTONE FRONT BUILDING. AMPLE ELEVATOR CAPACITY. PARTICULARLY SUITABLE FOR LARGE FIRM REQUIRING STREET LEVEL SELLING SPACE PLUS OFFICES, DISPLAY ROOMS AND WAREHOUSING. FOR PARTICULARS AND INSPECTION CALL MR. KNAPP
WEINBERG & BUSH, INC.
1707 H St. N.W. Realtors NA. 5500

WAREHOUSE SPACE 60C

(1) 5,750 SQ. FT. MODERN 1-STORY. OVERHEAD DOORS. CLOSE IN ALEXANDRIA. AVAILABLE NOW.
(2) 16,000 SQ. FT. NEW BLDG. ABOUT COMPLETED. CONVENIENT D. C. LOCATION. MAY DIVIDE FOR 2 TENANTS.
(3) 1,800 SQ. FT. ALLEY WAREHOUSE. DOWNTOWN.
WEINBERG & BUSH, INC.
1707 H St. N.W. Realtors NA. 5500

COMMERCIAL SITES 60E

ARLINGTON COMMERCIAL — SALE OR LEASE. GEORGE MASON GREEN CO., REALTORS. CH. 3838.

FALLS CHURCH — COMMERCIAL AND LIGHT MANUFACTURING SITES ON WEST BROAD ST. AND S. LEE HIGHWAY. STANLEY R. ROWLAND CO., INC. FA. 3333.

STORES, RENT 61

SHOPPING CENTERS
(1) BENNING AREA. NEW STORES UNDER CONSTRUCTION. OPENINGS FOR SUPERMARKET, DRUG STORE AND OTHER LINES.
(2) RIGGS & AGER RD.—ADDING 2 STORES TO EXISTING BUSY SHOPPING CENTER. OPENINGS FOR FAMILY SHOE STORE, MAJOR APPLIANCES, BEAUTY PARLOR, BAKERY.
WEINBERG & BUSH, INC.
1707 H St. N.W. Realtors NA. 5500

INVEST. PROP'TY WANTED 63

DO YOU HAVE
AN APARTMENT HOUSE OR 4-FAMILY FLAT FOR SALE? WE HAVE BUYERS. CALL MR. ABEN.
WEINBERG & BUSH, INC.
1707 H St. N.W. Realtors. NA. 5500

REAL ESTATE LOANS 63A

CASH for 1st and 2d trust notes including first trust on acreage; quick settlement; white or colored; notes in D. C., Md. and Va. Fulton R. Gordon, Colorado Bldg., 14th and G sts. nw. DI. 5230. Brokers, attention.

COMMERCIAL—FHA—gas stations—apts.—GI—conventional. We handle all in any amount. Casey Winston, 739 15th st. nw. RE. 3733.

2D TRUST NOTES BOUGHT—Prompt personal service, reasonable discount. MR. QUICK, RA. 3418.

FIRST AND SECOND TRUST LOANS
BARTOW REALTY CO.
Realtors. 1331 G St. N.W. ME. 2495

1ST, 2D, 3D TRUST LOANS—NEARBY MD. VA. AND D. C. MO. PAYMENTS LOWERED. ADAMS REALTY CO., 905 N. Y. AVE. N.W. RE. 1612.

REAL ESTATE LOANS 63A

2D TRUST NOTES PURCHASED
WASHINGTON HOUSING CORP.
CALL NA. 4818.

MONEY ON SECOND TRUST
We will buy second trust notes. D. C., nearby Md. or Va.; reas. rates.
NATIONAL MORTGAGE & INVESTMENT CORP.
1312 New York Ave. N.W. NA. 5833.

WILL SELL several first mortgage bonds on Virginia properties; some 6%, some 5%. Send name and address to Box 182, McLean, Va.

4, 4½, 5% INTEREST, according to classification of security and location; no charge for appraisals. MOORE & HILL CO., 732 17th st. nw.

SALE, D. C. HOUSES 64

AMERICAN UNIVERSITY PARK
Modern brick home with den and powder room. Living room, dining room and all-electric kitchen on 1st floor. 3 bedrms. and bath 2nd floor. Maid's room and bath. Gas heat. Very close to shopping, bus and schools. Other items go with home. Call W. B. WRIGHT, EM. 5600.

AMERICAN UNIVERSITY PARK
Detached brick home with apartment. Lovely lot, grand location; $21,950. 1st floor has center hall, living room with fireplace, dining room, kitchen; 2nd floor, 2 large bedrooms and bath; basement has efficiency apartment rented for $65. REALISTINGS CORPORATION, HU. 5333 day or night.

American Univ. Park Area
$19,500
This newly decorated 3-bedroom, 2-bath home, is close in and near shopping and transportation. Storm doors and window, venetian blinds.
Billingsley & Korzendorfer
OR. 2326 'til 9 p.m.

AMERICAN UNIV. PARK
3 BEDROOMS, 2 BATHS
Detached red brick Colonial, on beautiful, large, level lot; plenty of garden space; modern kit., oil h.-w. h.
REALISTINGS CORP.
HU. 5333, Day or Night.

BROOKLAND
Lovely semidetached tapestry brick. 7 lge. rms.; h.-w. h.; gar.; excel. cond. Call Mr. Cody, LA. 6-6666 or AP. 1680, eves. Peck Co., 3618 12th st. ne.

BURLEITH
$12,950
NEAR WESTERN HIGH
3-bedroom, brick, gas-heated home. Eves., WO. 4845.
J. LEO KOLB CO.
MI. 2100

CAPITOL HILL
Bldg. of 7 rooms and 2 baths. Is fine home or investment for $2000 down, and price of $13,950. Two-car masonry garage; oil h.-w. h.; recently renovated and just 1½ blocks from Capitol Plaza.
R. E. HUMPHRIES
808 N. Capitol—Realtors
2304 Calvert St. N.W.—NA. 5020

Chevy Chase Circle Area
4 bedrms., 2½ baths, den, brick detached on large lot, prewar built, 2-car garage, gas heat, recreation room. Owner anxious for quick sale.
F. A. Tweed Co., 5504 Conn Ave. N.W. EM. 1290 'till 9.

CHEVY CHASE, $21,950
Brick detached, only 2 years old. 1st floor has reception hall, large living room, dining room, deluxe kitchen with dishwasher and disposal unit, ½-bath, rear porch; 2d floor, 3 lge. bedrooms, tile bath and shower; lots of closets; attached garage, gas heat. Best value in years. F. A. Tweed Co. 5504 Conn. Ave. EM. 1290.

Chevy Chase
Detached brick home, in new-house condition. Bedroom and bath on 1st floor. Also all-electric kitchen, screened porch, slate roof, gas heat; detached garage. Level lot. Located in a neighborhood of all fine homes. Reasonably priced. See it today.
John F. Williams
WO. 8405. GE. 1108.

CHEVY CHASE, D. C.
1 BLK. FROM LAFAYETTE SCHOOL
Detached brick and stucco home with large living room with mirrored fireplace, a spacious dining room and kitchen, 3 excellent bedrooms and bath, built-in garage, oil h.-w. h. Excellent condition. A splendid buy at $21,950. To inspect call OR. 0048 till 9.
REALTY BROKERS, INC.
5506 Conn. Ave.

CHEVY CHASE D. C.
Detached corner brick home with 1st floor den and lavatory. Also nice living room, large dining room, equipped kitchen; 2d floor, 3 large bedrooms, tile bath, basement, gas heat, detached garage. Home is in excellent condition. Owner leaving town, wants quick sale. Call W. B. WRIGHT, EM. 5600.

VIEWPOINT — By Dave Gerard

"Understand—I think my daughter is above average! But the modern girl is not trained for marriage—doesn't know beans about home making!"

"And I'll give you another tip—all men think they can run the house. What you want to do is let him think he's boss—but—!"

SALE, D. C. HOUSES 64

CHEVY CHASE—$19,500
This new 3 bedroom, 1½ bath home in nice section will be ready for occupancy in about 30 days. You may choose your decorations.
Billingsley & Korzendorfer
OR. 2326 OR. 6822.

CHEVY CHASE
Brick Colonial, with slate roof, built in 1938 on lot 60x120 ft.; contains living room, mirrored dining room with Czech chandelier, paneled den, GE kitchen, powder room; master bedroom has accordion closets and mirrored walls; 2 other bedrooms and 2 baths; stairs to storage attic; full basement with outside entrance; built-in garage; gas air-conditioned heat.

GREENWICH VILLAGE
English-style brick, built in 1942, on good-sized lot; contains 3 bedrooms, 2 baths living room, dining room with corner cupboards, kitchen with dishwasher and disposal, recreation room, terrace and small side porch; built-in garage; storage attic, gas heat.

W. C. & A. N. MILLER
DEVELOPMENT CO.
Builders and Developers of Wesley Hts., Sumner & Spring Valley
4830 Mass. Ave., OR. 4464
Evenings, Telephone OR. 3993
(List Your House With Us.)

CHEVY CHASE, D. C.
Inspect this modern 1½-baths det. brick home. Close to the conveniences of Conn. Ave. Spacious living rm. with fireplace, ultra modern kitchen & 3 twin size bedrooms are a few of its many charms.
PAUL E. BUTTERFIELD
OR. 2100 OPEN 9 'TIL 9

437 DELAFIELD PL. N.W.
Brightwood—Vacant
Attractive brick home in excel. cond.; 6 lovely rms., mod. bath, full bsmt., Bryant gas h.-w. heat; 3 porches, nice yds.; conv. to schools, stores, trans. Only $12,950 on reas. terms. Call today for appt. to inspect this fine home.
WEITZ REALTY CORP.
905 15th St. N.W. ST. 4555.

GEORGETOWN
Beautifully appointed 3-bedroom house for a discriminating couple. Living room, dining room and den. Modern electrically equipped kitchen. Large garden and 3-car garage. Well priced below $40,000.
John R. deSibour & Co.
REALTORS
MI. 6300. EVES. WO. 4821.

GEORGETOWN LIMITS
Modern brick house, 3 bedrooms, 2 baths, south garden, finished basement, priced under $20,000. Call Mrs. Smyth, HU. 8806.
J. C. CHATEL
3224 Prospect ave. AD. 7416.

GEORGETOWN
New listing of an attractive row brick home east of Wisconsin ave., consisting of 2 large bedrooms and bath, living room, dining room and modern kitchen, maid's room and bath, gas heat, nice deep garden. SAMUEL E. BOGLEY, INC. WI. 1320, Eves. OR. 3824.

GEORGETOWN
A beautiful remodeled brick home with 5 bedrooms, 4½ baths, open fireplaces, attractive garden, overlooking Historic Old Dumbarton Oaks.
J. R. TENCHER
AD. 2644 Eves., DE. 8166

GEORGETOWN
Individual house of great charm, with very large fenced yard; 3 bedrooms, 2 baths, fireplace, stone terrace. Call Mrs. Knapp, WO. 1966 or AD. 3445.
Marsteller-McCabe & Co.

GROVER PARK
Darling row brick, rec. hall, bright living room with fireplace, dining room, equipped kitchen, rear screened porch, 3 bedrooms, tile bath, sleeping porch, gas h.-w.h., attached garage. For appt. to inspect call Mrs. Ledman, MI. 1091, MI. 3350.
D. A. HANES CO., INC.
Property Management
2003 Q St. N.W.

GLOVER PARK
$17,500
Excellent brick home, close in, has living room, dining room, fully equipped kitchen, 3 bedrooms, and tile bath. Recreation room, oil h.-w. h., nice porch, and garage. See this today.
Billingsley & Korzendorfer
OR. 2326 'til 9 P. M.

GLOVER PARK—A compact and livable row brick 3 bedrm. house with 2 lge. rear porches, rec. rm., new Bryant gas furnace, in this popular section near schools, shops, and transp. Thos. L. Phillips, WO. 7900, 3518 Conn. ave.

KALORAMA AREA
A handsome house in this much-sought-after location. 5 bedrooms, 4 baths, 3 servants' rooms and bath all well on 2d floor. First floor well arranged for entertaining; opens onto beautiful secluded garden.
John R. deSibour & Co.
REALTORS
MI. 6300. EVES. WO. 4821.

N. CLEVELAND PARK—Short walk Woodrow Wilson High, St. Ann's or any school. Splendid substantial white frame (a beauty) just like you grew up in, has front porch, center ent., living room, fireplace, dining rm., modern kit., back porch, 3 bedrms., modern bath and sleeping porch. New oil heating plant; garage, good size lot, nicely landscaped; very, very reasonable. $19,750. James C. Tipton, WO. 3211; eve., OR. 1607.

SALE, D. C. HOUSES 64

MT. PLEASANT—6 rm. brick, 2 baths and fin. rm. in bsmt.; oil ht. and 2-car garage. Louis Rudden, EX. 5707 or WO. 0225.

PETWORTH, $14,450
Owner must sell this individually styled row brick home, in convenient upper Petworth. Featuring spacious living room, modern kitchen, new gas hot-water heat and attached garage. Income from second floor apt. pays most expenses. Phone today.
Paul E. Butterfield, Realtor
OR. 2100. Open 9 'til 9

4911 ILLINOIS AVE. N.W.
OPEN WEDNESDAY, 3 TO 6
7-rm. brick home in excel. cond; spacious liv. rm., din. rm. and den, compl. mod. kit.; 2d fl., 3 bedrms., and back screened liv. porch; recr. rm. in bsmt.; maid's toilet; oil h.-w. h.; det. gar. $15,500; excel terms.
H. G. Smithy Co. ST. 3300

BRIGHTWOOD AREA
18-foot row brick, 2 fireplaces, spacious living room and dining room, L-shaped kitchen with breakfast space, 3 lovely bedrooms and 2 baths on 2nd floor; paneled recreation room in basement; nice yard; detached garage; excellent financing available with reasonable down payment.
PHILIP B. KEY CO., Realtors
8644 Colesville Rd. SLigo 3010.

10-RM. DET. SHINGLE
7 Brandywine St. S.E.—Can be conv. into 2 apts. or used as rooming house. Lot 52x140; ½ blk to 3 shopping centers; express bus to downtown. Price $11,600. Subst. cash req., inspect by appt. Scott Sanders, 5121 MacArthur Blvd. OR. 5678.

UPPER 16TH ST. N.W.
New brick rambler; 3 bedrooms, 2 baths, full basement, gas heat, many extras. Call DI. 1015 till 9 p. m.
WM. H. SAUNDERS CO., INC.

MANOR PARK
Your opportunity for a home with income. Splendid English-type row brick of 3 good bedrooms and 2 colored tile baths on 2d floor; beautiful living room with stone fireplace, large dining room and modern kitchen, detached brick garage; furnished efficiency apartment in dry, finished basement; priced very reasonably for quick sale. Exclusive with
ARLIE L. JOHNSON CO., INC.
3402 Conn. Ave. OR. 7100.

WESLEY HEIGHTS
Splendid Georgian brick house, 4 bedrooms, 2 baths, library, powder room, recreation room, 2 car garage. Large lot. Call Mrs. Rogers, WO. 1966 or EM. 7633.
MARSTELLER-McCABE & CO.

NEAR 8TH & WEBSTER
BIG FAMILY HOUSE
ONLY $15,950
Huge rooms, generous closets, new asbestos shingle roof, new oil air-conditioned heating plant. Close to transp., shopping, churches, schools, in fact everything. This sturdy frame has 100 years of life built in and we believe it will go GI in a hurry at this price. Close enough in to provide good income possibilities. Shown by appointment.
Arlie L. Johnson Realty Co., Inc.
3402 Conn. Ave., OR. 7100

Possession—$1,500 Down
3RD AND DOUGLAS STS. N.E.—2-story semidetached brick; 6 rms. and bath; full bsmt.; oil h.-w. h.; front porch; rear porches; A-1 cond. Priced to sell for $11,950. Call till 9 p. m. weekdays; Sun. 12 to 5.
Wm. Calomiris Inv. Corp.
1012 17th St. N.W. DI. 1655.

Professionals & Diplomats
Impressive English brick-half-timber home, located in Washington's finest northwest location. Large landscaped corner lot with tall trees. First floor living room 14x24, dining room 14x19, large custom equipped kitchen. Enclosed sun porch. Two bedrooms and bath. Second floor, 4 bedrooms, and three baths. Finished third floor attic. Full basement with maid's room and bath. Excellent first floor office for doctor, dentist, lawyer, architect, etc. Can be handled with about $15,000. Shown by appointment only.
THE BRANT COMPANY
Wilson Blvd. at Rhodes JA. 4-1600

MODERN 5-rm. brick with gas heat, in River Terrace; $1,500 cash will handle. Louis Rudden, EX. 5707, WO. 0225, eves.

Blessed Sacrament Parish
Seldom do we have an opportunity to offer such a delightful home in this highly desirable community. Built by G. F. Mikkelson, it is truly the ultimate in gracious living. 1st floor consists of a wide center hall, spacious living and dining rooms, and large kitchen. Four airy bedrooms and two baths on 2d floor, and two lovely bedrooms on the 3d floor. Oil hot-water heat, two-car built-in garage. Reasonably priced at $29,950. For appointment to inspect, call Mrs. Carter, NA. 9300. Evenings and week ends, OR. 7354.
BOSS & PHELPS, INC.
1417 K STREET N.W.

NR. 3RD & EMERSON STS. N.W.
Original owner offers for first time this spacious row brick home in excel. cond. 1st fl. has full side entrance hall, lge. liv. rm., full din. rm., well-equip. kit., paneled den; 2nd fl., 4 bedrms., 2 tiled baths; garage. This one will sell fast. Call W. B. WRIGHT. EM. 5600.

Adjoining Barnaby Woods
PRICE—$32,000
Beautiful det. brick home, 4 yrs. old; located on corner lot; conv. to transp., schools and shopping; 1st fl., lge. liv. rm. with fireplace, spacious den with lavatory, din. rm., mod. kitchen, screened porch; 2nd fl., 3 spacious bedrms., 2 full baths, storage attic, beautiful rec. rm.; entire length and width of house with bar and ½ bath; gas a.-c. heat. Call Mr. Johnson, Jr. H. G. SMITHY CO., ST. 3300; eves., WO. 2426.

Facing Soldiers' Home
Colored—Semi-det. brk., six rms., bath, recreation rm. with lavatory, 2 inclosed, knotty pine porches, awnings, venetian blinds, modern electric kitchen with tiled walls, gas furnace, lovely lot. Owner moving to California. Desirably priced for quick sale.
L. T. GRAVATTE
1519 K St. N.W. Realtor, NA. 0753.

BURLEITH
$12,950
NEAR WESTERN HIGH
3-bedroom, brick, gas-heated home. Eve's. WO. 4845.
J. LEO KOLB CO.
MI. 2100

COLORED
NR. SHEPHERD & 13th ST. N.W.
VACANT, FURNISHED
ONLY $2500 DOWN
This is truly the home of homes. Just imagine yourself as the owner of this immaculate 8 rm. row brick home with Colonial front porch, full bsmt., h.-w. h. and brick garage. We are proud to offer this home for sale to the most discriminating purchaser. SURETY REALTY CO. AD. 0531 til 9.

Colored—Lincoln Park
Tennessee Ave.—Beautiful 6-room brick Colonial front porch, side hall entrance, 3 large bedrooms, tile bath, full basement, oil h.-w. h., garage. Home in new condition. Fine residential area, with every convenience. Call to inspect.
R. A. HUMPHRIES
808 No. Cap. Realtors NA. 5020

SALE, D. C. HOUSES 64

COLORED, 18th and E St. NE.—Modern built for 2 families. 2 complete apts. with 2 fully equipped kits., 2 modern baths. Separate ent. Gas heat. $2500 cash, bal. easy terms. Mr. Penan, LA. 6-6666, Peck Co.

Colored—$8,950 GI
5-room row brick, living room, dining room, fully equipped kitchen, 2 bedrooms, full tile bath, oil a.c. heat, fenced rear yard. This house is clean as a pin. Call today to inspect.
R. A. Humphries
808 N. Capitol Realtors NA. 8080

COLORED
PRICE REDUCED
437 S St. NW.—From $13,500 to $12,000. Convenient to Florida and New Jersey ave. streetcar lines. 6 large rooms, oak floors, gas heat, modern kitchen. Vacant soon. Terms to suit. Shown at your convenience. Call Mr. Lane, CO. 5178 or FR. 3807.

COLORED—$750 DOWN
VACANT—LIKE NEW
Act fast for this super-bargain. 6-year-old brick home in new-house cond.; 2 bedrms., liv. rm., dinette, mod. kit., tile bath, basmt., auto. heat. Call quickly.
FIRST NATIONAL REALTY
RE. 3531 AP. 4990

COLORED, Brookland—Vacant. $1,000 down. Modern brick home. 6 lge. rms., tile bath, gas heat, concrete porch; gar. Call LA. 6-6666. Peck Co., 3618 12th st. ne.

COLORED, N.E.
7 ROOMS, 2 BATHS
SMALL DOWN PYMT.
Mod. corner brick; concrete front porch, liv. rm., din. rm., spacious kit.; 3 bedrms. and tile bath on 2nd fl. Finished attic with 4th bedrm.; finished recr. rm. with bath and kit. Oil heat; built-in garage. Deep level lot. Call Mr. Weiss (eves., JO. 2-5760 or TU. 4036).
Leo M. Bernstein & Co.
1415 K St. N.W. Realtors ME. 5400

COLORED—N.E.
HOME WITH INCOME
OWNER MUST SELL
Newly decorated row brick home on R St. just off Lincoln Rd. 4 bedrms. on sec. fl. bring in $160 mo. Payments on trust $95 mo. Owner can occupy 1st. fl. Call Mr. Isikoff. (Eves. WA. 4837).
Leo M. Bernstein & Co.
1415 K St. N.W. Realtors ME. 5400

COLORED
FAIRMONT ST. N.W.
3 APARTMENTS
Located between 14th & 15th sts. with $3000 down, price only $18,000 including some very nice furniture. Yearly gross income $3,240.
Walker & Dunlop, Inc.
Realtors. DI. 0222.

COLORED—Near 13th and Potomac ave. se., ideal for small family. Lovely 5-room and bath house; fine condition. Nice lot. Convenient location. Reasonable price and terms for quick sale. H. T. Randolph, RE. 2137, TR. 7266.

HOUSES WANTED TO BUY 65

PROMPT CASH
FOR HOMES
White or colored. Anywhere D. C.
WEITZ REALTY CORP.
905 15th St. N.W. ST. 4555.

I WILL PAY YOU cash today for your house in any location. Immediate action. RE. 2201, SLigo 7747.

MODERN, clean home or income property in good S.E., N.E. or nearby Md. location, convenient to schools and transportation. Has substantial cash. Mrs. Cox, VI. 8136 or ST. 7368.

SPECIALIZING in sales of NE., SE., nearby Md. For quick action, call O'BANNON REALTY CO., FR. 5119.

WOULD LIKE to buy from private party home in Northwest. OR. 4923.

HOUSES WANTED
in all sections of the city
THOS. W. PARKS CO., DE. 1162

OVER 60 YEARS' SERVICE to local property owners guarantees results. Wm. H. Saunders Co., Inc. DI. 1015.

MAY WE SELL YOUR HOUSE?
Our alert sales department has been chalking up mutually satisfactory sales for many buyers and sellers. We need more houses to sell. Let our next deal be yours.
FREE APPRAISALS
R. A. HUMPHRIES
808 North Capitol. Realtor. NA. 6730

QUICK ACTION WITH SPOT CASH FOR YOUR HOME. PROMPT FREE APPRAISAL. MR. QUICK, RA. 3418.

FOR REAL SERVICE TO SELL YOUR HOME, CALL NA. 7379 TODAY.
PAUL P. STONE, REALTOR
1015 15th St. N.W.

SELL YOUR HOME—We have clients, colored and white, ready to buy. LOWE REALTY CO., NO. 8358.

DIRECT FROM OWNER—GI, War I, desires to pay cash to GI, War II, for own use. DU. 1556.

CASH for property, any location. Free appraisal. CARL SCOTT, 509 N. NELSON ST., ARL. OW. 5253.

SPOT CASH
FOR YOUR HOME
COX & CO.
RE. 1633, SLigo 0775, UN. 1526.

COLORED CLIENTS
READY TO BUY. CALL TODAY.
REX REALTY CO. AD. 1877.

SALE or EXCHANGE 66

FEW SPECIALS, in, out D. C. clear, add cash for income, trust-notes; state what you have, wish. Results since 1896. N. E. RYON, GE. 6146.

SORRY, MA'M, if you miss this ad. Home, income house; lots, lawns, large variety fruits, garden, berries, eggs, meat, milk; all for so little cash. Will trade for smaller home. Call Leonardo, CO. 3223, LO. 5-3122.

SALE, SUBURB, HOUSES 67

MARYLAND

BETHESDA
$19,750—COLONIAL
This new listing will be sold quickly. Large brick Colonial with slate roof, lge. scr. porch with slate roof, liv. rm. with fireplace, lge. din. rm., elec. kitchen, powder rm., 3 bedrms. and bath, basement with asphalt tiled floor, outside entrance and lavatory. Call Mr. Dunn, JU. 7-8211; eves., KI. 8-7936.
THE GOSS CO.
Realtors. JU. 7-8211.

BETHESDA
$19,950
Charming rambler, 3 bedrooms, bath on 1st floor in addition to living room, dining room, kitchen; 1 bedroom and bath on 2d floor; an older home in good condition (modernized kitchen). An excellent value. C. ALLEN SHERWIN, INC., EM. 4450

BETHESDA RAMBLERS
BRADLEY BLVD. SECTION
Living room, 31x13, fireplace, 3 large bedrooms, 2½ baths, garage; full basement, gas heat, lovely location. Price $28,350.
EUGENE B. GINGELL
REAL ESTATE
7542 Georgetown Rd., Bethesda
WI. 2022
Eves., David Laughlin, WI. 1890

BETHESDA
EDGEMOOR
Charming red brick home, on Fairfax rd.; 3 bedrooms, stone fireplace in living room, and paneled recreation room; stone terrace, attractively landscaped and fenced yard; attached garage; furnished or unfurnished. Only $5000 down. Call Mrs. McEwan, SLigo 0775. COX & CO. Eves., Ashton 2941.

CHEVY CHASE
6503 CONN. AVE.
Ideally located close to transportation, schools, shopping and clubs. Living rm., 15x24 with fireplace, large dining room, center-entrance hall, kitchen, pantry and breakfast nook; 3 large bedrooms and 2 baths on 2nd floor; stairway to third floor; full basement; built-in garage; excellent condition. Immediate possession. An excellent buy at $29,750. Call
E. M. FRY, INC. WI. 8700

SALE, SUBURB, HOUSES 67

MARYLAND

CHEVY CHASE
A fine older home in this refined neighborhood. 4 bedrooms, 2 baths, beautiful lot, 2 car garage. $26,500.

UNDER CONSTRUCTION—6 room Colonial. 1st floor, powder room, porch. $19,500.
NORTHWEST REALTY
OL. 6867. WI. 1494.

CHEVY CHASE
$19,500 COLONIAL
Choice of location of several of these brick homes under construction. 20-ft. living room, large dining room, powder room and porch on 1st floor; 3 bedrooms and bath. Good terms.
Call Mr. Bishop.
THE GOSS CO.
Realtors
JU. 7-8211. Eves., LO. 5-2716

CHEVERLY
6-room brick, on large corner lot, garage, porch, basement, priced to sell fast at $15,500. Call WA. 3900 till 9 p.m.
Robert S. Davis & Co.

GLEN ECHO HEIGHTS
OPEN 5 'TIL 7 TUESDAY
Asbestos shingle; liv. rm., 2 bedrms., kitchen and bath down; 1 small, 1 large bedrm. and hall up; done in knotty pine. Price, $10,500. DIRECTIONS — MacArthur blvd. to Wahalding rd., right on Tuscawas, right to Wissioning, right on Wissioning rd. to 6931. Mrs. Spickel on premises. COX & CO., SLigo 0775, or Mrs. Spickel, NO. 0398.

KENSINGTON HEIGHTS
Desirable brick Colonial on nice corner lot with fenced back yard. Living room with fireplace, dining room, kitchen, porch on 1st floor. 3 bedrooms and tile bath on 2nd floor. Full basement, 2 garages. Excellent cond. May go GI for $15,500.

SILVER SPRING—$24,500
New brick rambler conveniently located in desirable neighborhood. Designed for gracious living. Containing large living room with fireplace, and picture windows, spacious separate dining room, modern equipped kitchen with dining space, 3 well proportioned bedrooms, 1½ bath and full basement with ½ bath.
Woodmoor Agency, Inc.
SH. 5555 REALTORS Till 9 p. m.

KENSINGTON—Attractive 3-bedrm. brick home on large lot. Full basement. Convenient to elementary school. Only $14,950. WI. 6649. Eves., OL. 7479.
ALLIED REALTY CORP.

RIVERDALE TERRACE
BEDRM. AND BATH ON 1ST FLR.
This is the most beautiful and complete modern brick home we have ever offered. It has living room, dining room, kitchen and screened side porch; 2 bedrooms on second floor; recreation room; ¾-acre lot with patio, outdoor fireplace, fish pond and fountain. To inspect call until 9, EM. 1800.
Chevy Chase Realty Co.

SILVER SPRING, MD.—New, conveniently located 7-room brick on large lot; bedroom or den (12x12) and full bath on 1st floor; 3 bedrooms and bath on 2d floor; full basement, gas heat, and front porch. Priced under $20,000.; terms. Call DI. 1015 till 9 p. m. WM. H. SAUNDERS CO., INC.

SILVER SPRING—Will you pay $2000 down and $100 per month for 10 years, then $60 month for a 3-year-old, 3-bedroom brick Colonial with basement and side screened porch? 5 houses, off Piney Branch rd., on the Silver Spring side. CLAUDE WOOD, Realtor, SLigo 4500.

WHEATON HILLS—Will you pay $1800 down and $88 per month for 5 years, then $69 including taxes and insurance? For a 2-year-old, 2-bedroom brick bungalow with fireplace and utility room (no basement), on a level fenced lot with large oak trees. Price, $12,200. CLAUDE WOOD, realtor, SLigo 4500.

UNIVERSITY PARK
Architecturally perfect brick Cape Cod on level wooded lot, practically new, with really huge rooms throughout. 24-ft living room with fireplace, foyer entrance, master built. Priced to sell at $16,950. Call WA. 3900 'til 9 p. m.
ROBERT S. DAVIS & CO.

ONE ACRE
BRICK RAMBLER
New 3-bedroom home. Living room-dining room combination 23-ft. long, bright cheery kitchen, electric stove, breezway to 1 car garage, plenty of room for your flower and vegetable gardens, in a suburban area of lovely homes, $17,950. Call SH. 8010.
MONTGOMERY
INVESTMENT AND INSURANCE CO.

HOME WITH INCOME
All brick, conveniently located with attractive apartment on 2d floor. 1st floor; 2 large twin-sized bedrooms, large living room with fireplace, entrance hall, full dining room and equipped white kitchen, full basement with built-in garage; slate roof, custom built and all spotlessly clean. $18,950. Call SH. 8010.
MONTGOMERY
INVESTMENT & INSURANCE CO.

E. M. FRY, INC.
"Finest in Maryland Homes"
WI. 8700

LARGE FAMILY?
6 BEDROOMS, 3 BATHS
$26,500
Chevy Chase. Detached frame. Lovely lot; 2-car garage. Large living room, den, center hall, dining room, kitchen and breakfast nook and lovely large inclosed porch on 1st floor; 6 bedrooms and 3 baths on 2d floor. Oil h.-w. heat.
REALISTINGS CORP.
HU. 5333, Day or Nite.

GREENMEADOWS—6 rms. modern 2-story, oil heat, level lot, nr. bus, schools, shopping. $10,000. $1700 down. Balance $71.43 mo. incl. taxes and insurance. John H. Johnson, WA. 5050 UN. 8719.

WEST HYATTSVILLE—7 rm. Cape Cod. 2½ baths, elec. kit., fireplace, oil heat, sun rm., large garage, fenced yard. $15,000. John H. Johnson, WA. 5050, UN. 8719.

SMALL MD. ESTATE
Cool, convenient and safe. Approximately 3½ landscaped acres with 13-room, 3½ bath main house plus 4-rm. tenant home. Truly delightful swimming pool with 2-story combination recreation and bath house. Frontage on 2 streets, one of which is main traveled highway with convenient shopping center, schools, etc., nearby. Only $27,500 gives you a country home with all city conveniences. For further details phone Mr. Morgan. OV. 0058.
SHANNON & LUCHS CO.
1505 H St. N.W. NA. 2345

I SHINE, I GLISTEN
I'm vacant and long for the patter of little feet.
I've 3 bedrooms, 1½ baths and brick and located in an excellent neighborhood near D. C. line.
Exclusive with
ROBERT B. HALL CO. WI. 3250.
Eves. OL. 6688

NEAR WESTERN AVE. AND RIVER ROAD
$14,950
Very nice 6-rm. home; 3 bedrms., 1 bath, large lot, gas a.-c. heat. Immediate occupancy. Call ME. 1143 until 9 p. m. J. Wesley Buchanan, Realtor.

IMMACULATE AND SPACIOUS
3-bedroom, 1½-bath home in fine Silver Spring neighborhood; living room, full-sized dining room, enormous kitchen, dining alcove and ½ bath on 1st floor; 3 grand bedrooms and bath on 2nd. Built-in garage. Close to public and parochial schools. Priced $19,950.
GRAHAM & CO.
SL. 6010 till 9 p. m.

$11,500, Silver Spring, Md.
3-bedroom frame bungalow, close in, near bus, shopping and schools; full basement; oil h.w.h.; landscaped lot, 50x200. May go GI.
Philip B. Key Co., Realtors
SL. 3010 'TIL 9 P. M.

SALE, SUBURB, HOUSES 67

MARYLAND

BY OWNER—2-bedrm. 1-story brick and frame; full basement with automatic washer, equipped kit.; landscaped, fenced lot; $12,600; 4% financing. UN. 0189 before 4 p. m.

EXTRA LARGE
WHITE BRICK RAMBLER
PRICED UNDER MARKET
Large living room, fireplace, picture window, extra large dining room, huge all-electric kitchen, 3 twin-sized bedrooms, 2 full baths, finished daylight recreation room with fireplace; built-in garage full depth of house. Close to Sligo Park. Buy now and select your own decorations.
GRAHAM & CO.
SLigo 6010 till 9 p. m.

COUNTRY
Attractive frame house, with living room, dining room, kitchen, 2 bedrooms and 1 bath and porch on one floor; about 1 acre; near Potomac. Call Mrs. LaCrosse, WO. 1966, or WI. 4395.
Marsteller-McCabe & Co.

4 BEDROOMS—$12,750
Desirable area, full bsmt, oil h.-w. h., conv. to shopping, schools and transp. Easy terms, SH. 1011 until 9 p. m.
YOUNG & BOWERS CO.

BRICK BUNGALOW
in Silver Spring, close to all conveniences, 2 bedrooms, tiled bath, stairs to attic, full basement, level lot 55x120. Price $12,750.

BUNGALOW—$13,500
Completely renovated inside and out, contains 2 twin-sized bedrooms and bath, living room with brick firepl., large dining room and kitchen, light dry basement, hot water heat.

SILVER SPRING
very attractive center entrance Colonial, 12½x20-ft. living room with fireplace, family-sized dining room, modern equipped kitchen, 3 well-proportioned bedrooms and bath up; full basement, oil heat, lovely side screened porch, 70-ft. wide landscaped lot with rear yard; Anchor fenced; storm windows, and screens included. $4000 down and $100 month. Full price, $16,950.

NEW BRICK RAMBLER
on level corner lot, in convenient section of Silver Spring, 3 bedrooms, very large living room and dining L with picture windows, equipped kitchen, full basement, gas heat, built-in garage. Price only $18,500.
Wood-Conley Co., Realtors
8710 Ga. Ave. SLigo 5700 till 9

3-ACRE FARM—$16,500
UNIVERSITY PARK
Perfect for gentleman farmer. Excellent 6-room home; completely redecorated. All rooms at least 15x16, large pantry; inclosed back porch; front porch, full basement, gas f. c. heat; land fine for farming. 24 fruit trees; cow barn; many extras. 1 block from fast D. C. transportation.
SH. 1011 until 9 p. m.
YOUNG & BOWERS CO.

FRAME COTTAGE
Living room, kitchen, fully equipped; 3 bedrms., full basement with rec. rm., screened porch, large fenced lot; close to bus, schools and stores. Only $11,500 with terms.
C. F. WOODROE, INC.
Open til 9 p.m. CH. 8100 OX. 1022

ESTATE IN SILVER SPRG.
¾ ACRE
Large custom-built Cape Cod of brick and stone; 1st floor, bedroom and bath; 2 bedrooms and bath on 2d floor; oil heat; 3-car detached garage. Full price, $24,950; $5000 down, balance 20-year 4½% first trust. SH. 1011 until 9 p. m.
YOUNG & BOWERS CO.

SALE, SUBURB, HOUSES 67

VIRGINIA

ALEXANDRIA
Unusual Detached Home
First time offered, newly decorated, extremely attractive, close to transportation, stores and schools; large entrance hall, large living room with fireplace and bay window, dining room, large kitchen, 2 large bedrooms and bath up; full basement, h.w.-h.; $2500 cash, balance one trust, $75 monthly. Priced to sell.
G. C. KEELER, REALTOR
2018 Mt. Vernon Ave., Alex., Va.
TE. 2760

ALEXANDRIA SPECIAL
$21,000, $7,000 cash. The buy of the week is this 3-bedroom brick Colonial featuring 28-ft. living room with fireplace, den, full dining room, large equipped kitchen, center-hall entrance, 3 lovely bedrooms and large bath, large walk-in closets, sun deck, and full expansion attic; full basement and garage; oil hot-water heat. Shown by appointment only.
MARCUM REALTY CO.
Shirlington Business Center
KI. 8-8600

ALEXANDRIA, VA.
REAL ESTATE
THE M. H. BARRY ORG.
ALL THREE
ARE
SYNONYMOUS
AL. 0078. TE. 2442.

ALEXANDRIA
4 BEDROOMS—$19,500
Beautiful white colonial, conveniently located in a refined neighborhood in walking distance of several schools; living room with fireplace, dining room; truly a very modern kitchen with dishwasher, etc.; basement and garage; officer transferred.
HUBBARD REALTY CO.
OV. 6549 AL. 2096 OV. 1946

ARLINGTON RAMBLER
3 bedrooms, spacious living room with fireplace, modern dining area, modern equipped kitchen including range, refrigerator, garbage disposall, Bendix and exhaust fan. Move in in 2 weeks. Full price $15,750.
ARLINGTON REALTY CO.
2204 Wilson Blvd. OW. 9300

ARL. RIDGE RD. AREA
Brick Colonial, 3 bedrooms, den, living room, dining room, equipped kitch.; basement apartment with income. Driveway; 5 minutes to Pentagon; only $2500 down to qualified buyer. First come, first served.
THE BRANT COMPANY
Wilson Blvd. at Rhodes, JA. 4-1600

N. ARLINGTON
Living room with fireplace, dining room, kitchen on 1st floor; 3 bedrooms and tile bath on 2nd floor; full basement, large fenced lot. This property is very convenient to everything. Priced at $16,500.
C. F. WOODROE, INC.
Open til 9 p.m. CH. 8100 OX. 1022

AURORA HILLS
New brick and stone rambler on large wooded lot in this desirable neighborhood of fine homes. Center hall, large living room with fireplace, huge screened porch above 2-car garage; dining room, dream kitchen, paneled den, 3 twin-sized bedrooms and 2 baths; full basement with paneled game room and fireplace, gas heat. Priced to sell immediately. Call DI. 1015 'til 9 p. m.
WILLIAM H. SAUNDERS CO., INC.

HUNTINGTON
Semi-detached brick. Living room, dining room, fully equipped kitchen, 2 bedrooms, tiled bath with shower, bsmt., recreation rm., oil heat, large lot. Sale price, $9,800, $2,100 cash, balance $64.57 mo., including interest, taxes and insurance. (Interest rate at 4%.) Owner may take less cash. Call
R. L. KANE, INC.
REALTOR
King and Wash. Sts., Alex., Va.
AL. 3013 or AL. 4412.

MILL VALLEY RANCHES
5-acre tracts with or without building; only 20 min. drive to Pentagon; mostly over Shirley hwy. Some overlook beautiful valley, others have frontage on nice stream. This is what many of you have been looking for in this close-in area. Prices start at only $2500 per tract (not per acre). Terms ¼ cash. We have a special financing plan on construction of our ramblers to help you. Also we have listed a good buy in a 2-bedroom cottage on 2½ acres, 6 mi. from Annandale at only $6150.
McLAUGHLIN REALTY
Annandale, Va. Phone FA. 7512

SALE, SUBURB, HOUSES 67

VIRGINIA

JEFFERSON VILLAGE
$18,000, $6500 down; 20 minutes out Lee Highway, is this 5-room brick bungalow, with apartment, 2 bedrooms, bath, living room, dining room down, 3-room apartment upstairs renting for $65 per month. Full basement, large lot. Shown by appointment only: No. 35.
MARCUM REALTY CO.
Shirlington Business Center
KI. 8-8600

Virginia Area
Close to Old Dominion Dr. above McClean; attractive, asbestos-shingle, one-story home, nearing completion. Liv. rm. with fireplace, din. alcove, kitchen, 2 bedrooms and bath, full basement with built-in gar., oil hot-air heat, gas hot-water heater; 1¼ acres of ground; large chicken house in need of repair. $12,750.
McCay & McCay
REALTORS GL. 8675

BUYING, SELLING, APPRAISING
We offer you prompt, courteous action in complete real estate service for Va., D. C. and Md.
EDWARDS REALTY
3278 Wilson Blvd.
KE. 3-5855. CH. 4733.

FOR THE
INVESTMENT MINDED
HOMESEEKER
A stately old Colonial home in the heart of Falls Church. Has 4 spacious bedrooms, 2 baths, basement and large porch. Sound as a dollar, and with the acreage it encompasses, privacy and living contentment are assured. Ideal for a large family or for use as a private school, boarding house, etc. Real value at $32,500, a goodly portion of which may be regained by subdividing. Excellent financing. For details phone FA. 2122.
FALLS CHURCH REALTY

$10,800
Westwood Properties, Inc.
WILL BUILD A BEAUTIFUL
3-BEDROOM COLONIAL
HOME ON YOUR LOT
Full basement, beautiful kitchen, full dining room, large living room, colored tiled bath approx. $9300. FHA 1st trust.
OW. 4700

AL BAKER OFFERS
Your choice of a desirable home.
AL. 6644 TE. 7343

LORCOM LANE BUY
3-bedroom brick Colonial with 1st floor den and ½ bath, situated on attractive wooded lot, with 130-ft. frontage. Full basement with rec. room, 1-car garage. Priced at $25,000, with $7,000 cash required. Shown by appointment.
J. WESLEY BUCHANAN
Radio Bldg. Arl. JA. 4-1155

BEAUTIFUL CORNER
$2650 DOWN
and $67 per mo. is your total payment on this brick semi-det. in perfect condit., liv. room, din. room and kitch. down, 2 bedrms. and bath up, full bsmt. CARROLL BICKLE, OW. 8220, eves. FA. 2773.

BEAUTIFUL COLONIAL
3-bdrm. home on a country acre near Annandale, lovely brick, careful planning and beautiful workmanship make this one of the most attractive homes we've seen. Screened porch on one side, garage on the other. $21,000. CARROLL BICKLE, OW. 8220, eves. FA. 2773.

A Home To Be Proud Of
Ideal for Entertaining
6 room traditional brick Colonial in perfect condition with knotty pine finished recreation room and delightful screened side porch with awning, 1½ baths, living room with log burning fireplace, master bedroom that permits easy arrangement of furniture. Anchor fenced yard where youngsters can play in safety. Good parochial and public schools nearby. Fast transportation, 20 minutes to White House. Convenient to Andrews and Bolling Field. Located on a quiet street in District Heights, $18,500. Call Mr. Harris, SH. 6430, eves.
FREDERICK W. BERENS
SALES, INC., 1520 K St. N.W.
NA. 5005

ONLY $13,500
buys this charming conveniently located 2-bedroom bungalow, living room, dining rm., completely equipped kitchen, screened front porch, transportation at door. For an appointment to inspect, call
YEONAS REALTY
GL. 2100. OX. 1243.

RAMBLER—$10,500
3 BEDROOMS
OPEN SUNDAY, 1 TO 6
Lovely home with everything to make comfortable living. Extra large living room with bookcases and fireplace, separate dining room, equipped kitchen; garage; approximately ½-acre lot.
To reach: Drive out Shirley Hwy. to Franconia, left on Franconia rd. to Open sign.
HUBBARD REALTY CO.
OV. 6549, AL. 2096, OV. 1946.

GLEAMING WHITE
New bungalow, North Arlington location. 2 bedrooms, attractive living room, large, modern equipped kitchen, dining area, stairway to expansion attic. Nice sized lot. Close to transportation and shopping. Shown by appointment. Call
THE BRANT COMPANY
Wilson Blvd. at Rhodes JA. 4-1600

ARE YOU LOOKING for a good buy in land? We believe we have it. Why not take a look and give us your opinion? Approximately 27 acres with good well and 685 ft. frontage on State gravel road in the Great Falls (Va.) area. 30 minutes from D. C. $5700. Terms. Don't delay. Someone is going to agree with us. McCAY & McCAY, Realtors, GL. 8675.

CENTER HALL COLONIAL
$21,750—N. ARL., VA.
3 BEDROOMS,
1ST FLOOR DEN
An immaculate detached center-hall brick Colonial on beautifully landscaped corner lot; center hall, large living room with fireplace, dining room, den and kitchen on 1st floor; 3 large bedrooms, 2nd floor. Attic. Oil hot-water heat. One-car detached garage. A very fine buy. Substantial cash required. Call Mr. Boswell, NA. 9300; evenings, JA. 4-1444.
BOSS & PHELPS, INC.
1417 K STREET N.W.

STONE ENGLISH ROW
Alexandria, most for your money, no other place can you find a 5-room tiled bath home with full basement, rec. rm. with fireplace for $12,950. This lovely brick and stone house warrants your immediate inspection. Call now for appointment.
TOWN & COUNTRY REALTY
OW. 4420, 'til 9 p. m. OW. 9426

$10,500, NEW 4 BEDROOM FRAME—½ acre, 15 miles to D. C. $1500 down. Reasonable monthly payments. W. D. WHITENER, Broker. OW. 5253.

COUNTRY RAMBLER
4 Bedrooms, Basement Garage
On a 1-acre lot with lovely location on a fine road, only 9 miles out. This brick home with attractive exterior and rooms spacious and livable, is in the pink of condition. You'll like this beautiful home with the price under $26,000 in a neighborhood of comfortable homes.
J. Fuller Groom Realty Co.
CH. or OX. 4487

BRICK COLONIAL, $18,500
3 Bedrooms, 1½ Baths, Basement
Close-in North Arlington near the new Memorial Highway. This attractive home with living room, 22 ft.; other rooms nice sized; has a 200-ft. deep yard, plenty of trees and is property that will advance in value due to its location, splendidly financed with $5000 cash. This owner will take a trust for the balance with payments under $100 per mo.
J. Fuller Groom Realty Co.
CH. or OX. 4487

CONTINUED ON FOLLOWING PAGE

2 CHOICE LOCATIONS
BRICK COLONIAL NR. 16th & VARNUM
Here is a 22-ft. row brick home ready for immed. occupancy. Has living rm. with fireplace, lge. dining rm., sun porch and lge. kitchen. Upstairs contains 4 bedrms., lge. screened porch and two tiled baths. The attic contains good storage space. Full bsmt., with new heating plant completes the picture. This home has had considerable decorating and is extremely convenient to transportation, schools, etc. MR. WYVELL, OL. 4149.

FOR A DOCTOR OR OTHER PROFESSIONAL USE
We have a splendid 37-ft. wide, semidetached, 3-story brick town house, ideally situated near Dupont Circle, just off Conn. ave. n.w. that has been completely and beautifully remodeled with a doctors' suite on the first floor consisting of waiting room, office, two examining rooms, laboratory, X-ray dark room and lavatories; upstairs there are two lovely four-room apts. suitable for offices, home occupancy or rental purposes; owned at present by a physician who is leaving the city, it is offered with all modern furniture and equipment, ready for immediate occupancy at a figure that is most attractive and considerably under his investment and reproduction cost. To inspect this unusual opportunity, phone Mr. Terns, evenings and week ends, at HU. 8865.
SHANNON & LUCHS CO.
REALTORS
1505 H ST. N.W. NA. 2345

KENSINGTON—$18,500
APPROVED FOR VETERAN FINANCING
This Early American style home is well located in a quiet section of Kensington. It includes three well-lighted bedrooms, bath, large dining room and a long, comfortable living room with brick fireplace. The kitchen is spacious and has a large pantry and a closed-in service porch. The lot is 100 by 150 feet, is landscaped with well-kept grass and healthy shrubbery and trees. Features of this house include a large attic, stairway to the second floor from the pantry, full-sized screens and storm windows, double hardwood floors, basement, toilet, garage and a novel summer house on the rear of the lot. This house was built by our construction superintendent for his own use and it is in superb condition. You will seldom have an opportunity to buy a home of this type.
EDWARD R. CARR
1010 VERMONT AVE. N.W. NA. 1801

SALE, SUBURB, HOUSES 67

VIRGINIA

Continued From Preceding Page

LARGE RAMBLER

3 bedrooms; large living room with fireplace; bath and a half; recreation room with stone fireplace; flagstone terrace; outdoor fireplace; lot 150x150; price $26,250. Call
TALMAGE WILCHER, INC.
1738 Wilson Blvd. JA. 8-8000

1404 N. TUCKAHOE ST.

5-ROOM BUNGALOW

Charming home, located in North Arl.; full bsmt., oil heat; level lot; masonry construction. A good value. Price $11,450.
TO REACH: Out Washington blvd. in Arlington to Roosevelt st., left on Roosevelt to 16th st., right on 16th to Tuckahoe st.; left to 1404.
ENZOR REALTY CO.
CH. 1000 Wash. Blvd. OX. 2234

HOME AND INCOME

Attractive radiant-heated rambler, 9 miles to D. C., convenient to Pentagon, Airport and Fort Belvoir, 1 block to bus; has attractive, large living room with fireplace and picture window, 2 bedrooms, streamlined electric equipped kitchen, tiled bath and large sun deck, plus a 2-bedroom apt., rents for $75 per mo.; basement and garage; ideal for the folks or income; $21,500; may go GI. For appointment phone FA. 2122.
FALLS CHURCH REALTY

ENGLISH COTTAGE

This is not a small house, but not too large; 6-room white frame, bedroom and full bath on first floor; 2 bedrooms and bath on 2nd floor; full dining room, large living room, side porch, full basement, oil heat, h.-w. h.; detached garage, new driveway; plenty of shrubbery and trees; level lot; excellent location; house is now being redecorated; near Lee hywy. and Glebe rd.; $21,500. Terms.
MAC LINDSEY
CH. 6030 OX. 2211

NEW RAMBLER

Living rm. with fireplace, dining rm., fully equipped kitchen, 2 bedrms., bath, shower, hardwood floor, oil heat, porch, ⅓-acre lot. Sale price, $10,000. Cash required, $2,000, balance less than rent.

SAME LOCATION

Another rambler, $10,000. Cash required, $1,500.
OPEN DAILY
TO REACH: Out Mt. Vernon blvd. 6 miles south of Alexandria; turn right at Ft. Hunt sign, follow road through Ft. Hunt, turn right on Winthrop dr. Our sign on property.
R. L. KANE, INC.
REALTOR
105 SO. WASH. ST., ALEX., VA. AL. 3013

WHITE RAMBLER

Two twin-sized bedrooms and tiled bath, gracious living room with colorful fireplace, modern dining room, very attractive equipped kitchen, screened breezeway to one car attached garage ½ acre corner lot. Total price $14,500 GI approved.
ARLINGTON REALTY CO.
2204 Wilson Blvd. OW. 9300

RAMBLER

Located in highly restricted subdivision. Featuring living room 20x17 with fireplace, spacious dining room, completely equipped kitchen with gas range, electric refrigerator, stainless steel sink and exhaust fan; large master bedroom with beautiful full tiled bath, 1 bedroom 12x17 with tiled bath, 12x15 den, screened side porch, ¾ basement, 1-car garage, front patio 10x19; lot 95x154. Price $28,950. Substantial cash required. This home shown by appointment only.
YEONAS REALTY
GL. 2100. OX. 1243.

Early American Rambler

3 bedrooms; bath and a half; large lot; excellent condition; deep freeze; washing machine; flagstone patio; white picket fence. Call
TALMAGE WILCHER, INC.
1738 Wilson Blvd. JA. 8-8000

BELLEVUE FOREST

3 bedrooms, den and 2 baths, together with magnificent living room with woodburning fireplace, beautiful dining room, all-electric kitchen, with breakfast nook. Paneled recreation room with fireplace and built-in bar, hobby room and laundry. Gas heat. Detached garage. Superb location. Attractive price and terms.
JNO. J. LOFLIN
2420 Wilson Blvd.
GL. 4312. OX. 0575.

41 ACRES
20 MILES D. C.

Private road leading back, off hard-surfaced road, well-secluded and well-elevated. The house is built of asbestos shingle, has large living room with fireplace, dining space, 2 bedrooms, kitchen, full bath and utility room, partial basement, several outbuildings including small barn and 2 large chicken houses. Priced at $15,000. Terms.
JNO. J. LOFLIN
2420 Wilson Blvd.
GL. 4312. OX. 0575.

STOP DREAMING

of a country life. Buy this 3-bedroom bungalow on lot 100x435. Located in Tyson's Corner area, approx. 20 min. from downtown. Moderate down payment, balance easy terms.
YEONAS REALTY
GL. 2100. OX. 1243.

Attractive Frame Rambler

Living room, dinette, kitchen, fully equipped; 3 bedrooms, tiled bath, garbage disposal, auto washer, storm windows, venetian blinds, beautiful lawn, nice shade. $13,950.
C. F. WOODROE, INC.
Open til 9 p.m. CH. 8100 OX. 1022

I CAN sell your home for you. For experienced and capable service call J. LEE PRICE, OT. 7504, OX. 4200.

KING RAMBLER

Mammouth white rambler on 2¾ beautiful acres, the very best of everything 3 spacious bedrooms, 2 tiled baths, studio living room, 15x25, with artistic fireplace, full dining room, huge equipped kitchen with built in breakfast set; ample basement, utility room, rec. rm. and bath; attached breezeway and garage. Breezeway could be used for car port. Total price $40,000. Shown by appointment only.
ARLINGTON REALTY CO.
2204 Wilson Blvd. OW. 9300

RAMBLERS—COLONIALS, ETC.
CURTIS E. MARTIN, INC.
120 South Royal St., Alexandria, Va.
TE. 0233. AL. 6815.

$12,950, TOTAL PRICE

This lovely brick home has living room, dining room, fully equipped kitchen, 2 nice bedrooms, full tiled bath on 2nd floor; expansion 3rd floor; gas a.-c. heat. On nice corner lot, 5 minutes to the Pentagon Bldg. Small cash payment will handle, balance on good terms.
SEWELL REALTY CO.
14 S. Glebe Rd. at Lee Blvd.
OX. 0217. GL. 1878.

67 VA ....

LET'S GO SEE!

This 3-bedroom bungalow on 1 acre near Tyson's Corners. Good-sized living room, dining room, equipped kitchen and storage attic. A lot of room for a little money. $2500 cash will handle.
REALTY, INC.
4751 Lee Hwy. at Glebe JA. 4-1620

HERE'S A WINNER!

$2950 cash will handle this brand-new, asbestos-shingled Cape Cod. Large living room; equipped kitchen and dinette; 2 bedrooms; tiled bath; full basement; Venetian blinds. Convenient to schools, buses, shops. Let us show you value!
REALTY, INC.
4751 Lee Hwy. at Glebe JA. 4-1620

SALE, SUBURB, HOUSES 67

VIRGINIA

STONE CAPE CODS

near Hwy. 1 in Groveton, Va., 2 or 3 bdrms., liv. rm., with f.p., den, alcove, table-sized kitch. with range, refrig., and Bendix; full tiled bath, exp. attic, oil h.-w. heat, copper plbg.; nr. schools, churches and transp.
$12,750—$2750 CASH
Call for Appointment
Exclusive with
ROGER W. SMITH CO., INC.
Real estate, loans, insurance.
Virginia Theatre Building
515 1st St., Alexandria, Va.
OV. 0771 AL. 4629

TAKE A TIP!

This 2-bedroom white brick bungalow offers large lot; proximity to all conveniences; large living room with fireplace; dining room; equipped kitchen; storage attic; full basement. It's a buy at $13,950.
REALTY, INC.
4751 Lee Hwy. at Glebe JA. 4-1620

HARD TO PLEASE??

Inspect this spacious brick colonial! True center hall, family size dining room and large kitchen on one side; 26-ft. living room, with fireplace, plus attractive den on the other side; 3 oversized bedrooms, Hollywood bath, stairway to floored attic; full basement with outside entrance, one car attached garage. Pleasing Alexandria residential section near bus, shopping district and churches. It's the answer to your "space problem." Only $19,950. We're glad to show you. Just call and see.
REAL ESTATE SERVICES, INC.
4763 Lee Hwy. off Glebe OW. 9090.

Immediate Poss.—N. Arl.

4-Bedroom, 2-Bath Brick

Space for your grand piano in this 15x29 ft. living room, colonial firepl., 2 bedrms., tiled bath, shower, equipped din. kitchen; 2d fl., bedrms. 14x16, tiled bath, shower, equipped kitchen (can be rented as apt.), 10 closets, full basement, rec. rm., firepl., tiled floor, plastered walls, outside entr., auto heat, det. masonry garage; rear yard affords privacy. Also vegetable and flower garden; subst. cash. Shown by appt.
L. McGEE KING, Realtor
GL. 5273 1561 Wilson Blvd. CH. 5508

COUNTRY CLUB HILLS

You'll find every modern refinement in this distinctive new brick Colonial, situated on a beautiful corner lot. It has four full baths, de luxe all-electric kitchen, two-car garage and numerous other desirable features. An outstanding value at $39,750. Shown by appointment.
J. WESLEY BUCHANAN
Radio Bldg., Arl., Va. JA. 4-1155

A NATURAL

Six large rooms, 2½ tile baths, with side porch, basement and garage; about 2 years old; in fine condition. Colonial style, center entrance, 14x22 living room, 12x13 dining room, 2 twin bedrooms and one single bedroom with large closet. Interior in nice condition. All windows fitted with Venetian blinds. Basement is clean and has finished recreation room, fireplace, asphalt tile floor and sand-finished, plastered walls. Modern, clean h.-w. heat. Suburban residential district of professional type people. Owner retiring to Florida. $23,750 with substantial cash. Call for appointment.
Real Estate Service, Inc.
4763 Lee Hwy., Off Glebe Rd.
OW. 9090.

NEW BRICK RAMBLER

We have 3 to choose from, to be ready in about 2 weeks. If you hurry, you can select your colors. 20-ft. liv. room with fireplace and picture window. Well-equipped kitchen, with plenty of room for table and chairs. 3 bdrms. tiled bath (no bsmt) but very nice util. room. ¼ acre lot $14,300. CARROLL BICKLE. OW. 8220. Eves. FA. 2773.

IN VIRGINIA IT'S
CHAUNCEY REALTY CORP.
AL. 2737. TE. 4828

ATTRACTIVE RAMBLER

Large living room with fireplace and picture window, dining rm., equipped kitchen, 3 bedrms.; hdwd. floors, breezeway and garage. On ½ acre wooded lot. Sold GI or conventional loan. AL. 2727; eves., KI. 8-6493.
MYRTLE COLLINS

BUNGALOW—$11,500

Situated on terraced lot; close to schools, bus and shopping; first floor living room, kitchen-dinette, 2 bedrooms, bath, stairway to expansion attic; plumbing and heating roughed in; one room partially finished; full basement; reasonable terms.
C. L. HANOWELL CO.
Realtor. FA. 5777 or FA. 7193

TWO-FAMILY APT.

Two five room apts., 2 bedrooms each in brick building in key North Arlington location. Detached garage on corner lot. Income app. $2400 year with low maintenance cost. Under priced at $21,950.
THE BRANT COMPANY
Wilson Blvd. at Rhodes JA. 4-1600

COUNTRY CLUB HILLS—Choice lots; 75x126. Buckley & Buckley, 4617 Lee hwy. CH. 4112.

GI HOMES FOR SALE. AL. 2727.
MYRTLE COLLINS

LIVE IN RAVENWOOD

One-half acre homesites; all city improvements. FA. 2970. FA. 0013.

CAPE COD BEAUTY

Brick home, immaculate on ¼ acre cor.; Anchor fence. Complete home on 1st flr.; lv. rm. with fireplace, separate din. rm., equipped kit., 2 fine bedrms., tile bath, scr. porch; full, high bsmt. with outside ent.; expansion attic with dormers; includes roughed-in bath; 2 blocks from school; close to bus.
MANNAS REALTY CO.
2116 Wilson Blvd. OX. 2784.

4 WAY STRETCH

4-Bedrm., 3-Bath Cape Cod

What a home! Everything's large . . . everything's beautiful and you should see that kitchen and the Hollywood bathroom. Make it a point to see it today! $29,950.
THE HANES CO.
2040 Wilson blvd. OW. 2061

ACTION
is what you'll get when you list with
ARFAX REALTY, FA. 1450

BRICK BUNGALOW

Arlington, convenience is the byword on this immaculate home. Has large living room with f.p., large dining room, equipped kitchen, 2 bedrooms and bath. Full basement, expansion attic. Only $14,250. Excellent terms.
Town & Country Realty Co.
OW. 4420. 9 till 9. OW. 9426.

DOWN THE LINE

$13,500

2-bedroom brick Colonial, conveniently located on a corner lot, S. Arlington. Large living room; full dining room; nice kitchen; full basement; oil heat; an excellent home at this price.

$13,950

Frame bungalow under construction; features large living room; full dining room; hidden kitchen; 2 bedrooms and tiled bath down; large expansion attic with 2 rooms roughed in; full basement with ½ bath; oil heat. Wooded lot, 100x210. Can handle with $3500 cash.

$15,950

Brick Colonial, conveniently located in North Arlington, features large living room, full dining room, nice kitchen on 1st floor, 3 bedrooms and tiled bath on 2nd floor. Large screened side porch. Full basement, oil heat, only 3 blocks from transportation, shopping & schools.

OPEN 'TIL 9
LURIA BROS.
2300 Wilson Blvd. OW. 8500

"For your share of the good earth"
HICKS REALTY CO.
AL. 1600. OV. 6677.

SALE, SUBURB, HOUSES 67

VIRGINIA

LIST IT WITH HANES

Then start relaxing. We sell houses FASTER because we work FASTER. Ask our clients . . .
THE HANES CO.
2040 Wilson blvd., Arl. OW. 2061

ENGLISH BRICK

One of the most beautiful and desirable homes that you have seen. Located in exclusive Broadmont, vestibule entrance leading into center hall, with spacious attractive living room to right, formal dining room to left; large equipped kitchen includes range, refrigerator, dishwasher and garbage disposal; also there is breakfast space in the kitchen. Pine paneled 1st floor library, 12x18; ½ tiled bath; rear screened porch, and open flagstone patio. Upstairs; 3 bedrooms and 2 tiled baths. Full basement with rec. rm. and ½ bath. One car attached garage. Beautiful grounds. Total price $32,500. Shown by appointment.
ARLINGTON REALTY CO.
2204 Wilson Blvd. OW. 9300

2-BEDROOM RAMBLER

Living room, dinette, kitchen, all modern, 2 bedrooms, tiled bath, disposall, range, refrigerator, picture window, large lot with nice grass, beautiful shade trees. $12,750 with terms.
C. F. WOODROE, INC.
Open til 9 p.m. CH. 8100-OX. 1022

IMMEDIATE POSSESSION

Move into this brick semi with deposit. Property just recently redecorated, 2 bedrooms, bath, good sized living room, separate dining room and equipped kitchen; full basement with rec. rm.; oil h.-w. heat. $1450 down and $83 per month.
ARLINGTON REALTY CO.
2204 Wilson Blvd. OW. 9300

USE YOUR IDLE DOLLARS AS A HEDGE AGAINST INFLATION LOSSES. REAL ESTATE GETS YOU MORE THAN 2% ACT!

(1) $17,950—N. Arl. brick, bedrm., ½ bath down, 2 bedrooms, bath up; dining room, fireplace, basement, built-in garage; screened porch; near schools, stores, buses. A good buy.

(2) $15,750 — Brick Cape Cod; 4 bedrms., 2 baths—2 bedrooms, tiled bath each floor; basement, small dinette. Near schools. $3500 cash.

(3) $13,950—2-bedrm. brick bungalow, N. Arl. 22-ft. living room, fireplace, huge dining room, basement, fenced lot. $3800 cash.

(4) $11,450 — 3-bedrm. masonry bungalow, N. Arl.; 2 bedrooms or dining room 1st floor; 2 finished bedrooms up; basement, 50x175 lot; $2500 cash.

(5) $11,500—5-room masonry bungalow, dining room; basement, game room, vacant. N. Arl. $3000 cash.

(6) $9650—S. Arl. 2-bedroom masonry colonial; utility room, oil a.-c. h.; dinette; trees. $1000 cash, $85 month. Non-GIs can't beat this; or $78 month with $1500.

(7) $2000 cash, $85 mo. includes taxes. 2-bedroom brick bungalow. Insulated expansion attic for 3rd or 4th bedroom; basement. Falls Church area. $13,500.
PROVIDENCE
FA. 3343

GARDEN CITY

2 bedrooms, fireplace in living room, separate dining room, full basement, lot 60x200.
$12,650
MANNAS REALTY CO.
2116 Wilson Blvd. GL. or OX. 2784

3-BEDROOM BRICK

$18,500—½ ACRE—$18,500

Located in a rustic wooded section where children play in safety. Home consists of living room with fireplace, large dining room, equipped kitchen, rear screened patio, 3 bedrooms, tiled bath, full basement, gas heat, corner lot. House in excellent condition.
ENZOR REALTY CO.
CH. 1000 Wilson Blvd. OX. 2234

SALE, OUT-OF-TOWN 68

FLORIDA

CITY and country; houses, lots, Lake front, land. Slauson Realty, 223 Magnolia, Orlando, Florida.

VIRGINIA

5-ROOM remodeled New House on 5 acres with electricity and water in house, located in Shenandoah Valley between Green and Massanutten Mts. Close to George Washington National Forest in hunting and fishing area. Suitable for summer home. Priced right to quick buyer by owner.
MR. SHIRLEY L. LICHLITER
Detrick, Virginia

REAL ESTATE WANTED 69

I PAY CASH for houses or lots. Free appraisal. Scott Sanders, 5121 MacArthur blvd. OR. 5678.

FARMS, LAND, SALE 70

MARYLAND

$3000 DOWN

139 acres Clarksburg, 102 acres tillable; 37 acres in timber; 22 acres in pasture. Large bank barn, silo, and other outbuildings; good 8-room house; owner must sell this week.

MONTGOMERY CO.

264 acres, 181 acres tillable, 48 acres in pasture; large bank barn and other outbuildings. Good 9-room brick house; 1½ baths, 3 fireplaces; all for $22,200. Call agent G. BEST LINTHICUM, Poolesville 3411.

VIRGINIA

DAIRY FARM

Over 1,000 Acres

$105,000 EQUIPPED

There is much to recommend this farm to the careful investor. The land is good, there is abundant natural water, it fronts a dependable road, and the price is right. There are 5 houses, dairy barn for 66 cows, and three other barns, 103 head of dairy stock, 3 tractors, pick-up baler, combine and other necessary equipment go with it. The price, again, is only $105,000, but a $50,000 down payment is required. Shown by
Mason Hirst
Annandale, Va. Phone FA. 7447
Closed Sundays

7-ACRE FARMETTE

7-room stone home, bath, oil heat, basement; fully insulated, excellent construction and condition; beautiful setting in grove of large trees, small stream on property; about 20 miles D. C.; 6 years old; near transportation. Total price, $18,750, about $5000 cash. A good buy. Also many other properties for sale. For appointment, phone Vienna, Va., 280.
WHITESELL REAL ESTATE
Near Oakton School, Highway 123
Closed Sunday

RETIREMENT FARM
57 ACRES—$11,500

Six-room dwelling, in good condition; large barn, nearly new; several other outbuildings; land mostly fertile, tillable. All gentle rolling. Bordering large stream, near Manassas, 34 miles D. C. Easy terms.
MILLS REALTY CO.
Annandale. FA. 0999.

LOTS FOR SALE 73

DISTRICT OF COLUMBIA

AMERICAN U. PARK, D. C.—Residential lot near 49th st. shopping center. Owner, OR. 0636.

BY OWNER—Well-wooded lot; large trees; 95-ft. front; over 11,250 sq. ft.; in Hawthorne. WI. 6372.

MARYLAND

LANHAM PARK
Beautiful Building Lots
WATER, PHONE, ELECTRIC, ETC.
$750
THOMAS F. HALLEY, REALTOR
Phone Hyattsville 0107

VIRGINIA

EXTRA NICE SITE for rambler, 240 x150 ft. frontage on high elevation near Shirley hwy. and Columbia pike. Has gas and electricity available, and only $1500. McLaughlin Realty, Annandale, Va., FA. 7512.

LOTS WANTED 74

LOTS WANTED

10 or more with sewer and water in or readily available in Silver Spring or Bethesda area. Call Mr. M. H. Worth between 9 and 12 noon. TU. 2726.

ACREAGE, SALE 75

MARYLAND

OVER HALF ACRE, LANHAM PARK—Well situated, lovely trees, city water, just off Defense hwy., wonderful value; near schools, transportation, etc.; $600; terms if desired. T. F. Halley, Hyattsville 0107.

DOGS, PETS, KENNELS 76

BOSTON TERRIER puppies, 2 females, 1 male; reg. SH. 8876.

BOXER PUPS, fawn, 8 wks. old, AKC reg. Champ. sired, $50 and up. V2 1000.

DOGS, PETS, KENNELS 76

COCKER—AKC reg. Black, ful pedigree; champion; very gentle. Dog house. OV. 1011 after 6 p. m.

COCKER SPANIEL, AKC reg. red, male; gentle; reas. to good home. Elmwood 3860.

DACHSHUND PUPPIES, purebred, 6 wks., males, $50; fem., $35. WO. 3344

DACHSHUNDS (dwarf) — German reg. Purebrd.; 2 mo. JO. 3-4903 aft. 5.

FOX TERRIER—Br. and white, 1 yr. old, shots and tag; gentle with children. EM. 8706.

KEEPSAKE KENNELS offers Irish Setter puppies from Ch. dam by Ch. sire; $60 up. Also Cocker puppies and grown stock. Rockville 2628.

POMERANIAN PUPPIES—Call us up, we are twins; red female, been wormed and had distemper shots. AKC registered. LI. 3-2630.

SCOTTIES—Select puppies, by Philabeg Freshman, AKC. JU. 7-9592.

SIAMESE KITTENS, purebred, Seal Point, 7 weeks old. OR. 2767.

SKYE TERRIER pups, A.K.C.; beautiful, unusual. KI. 8-9287.

WOULD you like a kitten? Call HO. 0556.

SALE MISCELLANEOUS 78

ANTIQUES

Silver Spring Antique Exhibition and Sale
Oct. 16, 17, 18, 19, 20 at
Silver Spring Armory
Collectors half-price courtesy. Tickets may be had by calling
WALTER REED
ANTIQUE SHOP
TU. 2727 or GE. 7608

ANTIQUE Victorian sofa, carved rose design.; needs uphol. $75. TE. 7366.

ANTIQUE—Collectors' item, genuine Civil War carpet bag; museum condition. Call JU. 7-7551 after 5 p. m.

ANT, roach killer, amazing Johnson's No-Roach. Effect. for mos.; 89c to $2.98. Hecht's, Lansburgh's, Kann's.

BABY CRIB—New, still in carton, $20. TA. 0879, 9:30 to 1. Will deliver.

BABY FURNITURE

Full-size cribs, $14.95; play yards, $8.95; carriages, $12.95; strollers, $4.95. All new. Free delivery. LI. 3-9303. Shulman's, 1351 H st. ne.

BABY CARRIAGE—Gray Collier-Keyworth collapsible; excellent condition; includes new mattress; orig. cost, $50, sell $25. FA. 3265.

BABY BED COMPL., uphol. high chair, twin stroller, very reasonable. TE. 5662.

BABY carriage, Storkline; good condition; $5. JO. 2-2959.

BABY high chair, strong, looks good; $5. MI. 4446.

BABY FURNITURE
New and used; our prices are lowest. I. C. FURNITURE CO., 1353 H st. ne.

BED (Youth), wax birch; good condition. Reasonable. VI. 5872.

BED LEGS for coil or box springs; convert to a Hollywood bed. We install. Call SLigo 9594.

BEDS—2 sgl., maple, complete; mahog. bureau, chiffonier; $20 ea. MI. 2520.

BEDSPREAD, new, hand - made, crocheted; reas. LU. 4-2821.

BEDROOM SUITE—Walnut, 4-poster bed. 6-pc., $75. WA. 4279.

BEDRM. SET, 5-pc. satin finish maple, compl. with Beautyrest matt. and coil spg., excel. cond., $150. AT. 1570.

BEDRM. SET, old ivory, dble. bed, Beautyrest mattress, box springs, chest, bureau, vanity, night table, chair, 2 mirrors. Best quality, excel. cond. $180 or best offer. GL. 3518.

BED, Hollywood, spring and mattr.; excel. condition; $15. NO. 8875.

BEDS—Govt. surplus Army double bunks, $12.95; Wave 30-inch width folding bed, $7.95; used chests as low as $7.95. Many items of factory closed-out furn. at very reas. prices. N. Frank & Son, 414 3d st. nw. EX. 8974.

BOOTS, man's riding, sz. 10½; decanters, genuine crystal; Oriental rug, Sarouk, 6x3; real Spanish shawl. AD. 6849.

BUILDING MATERIALS

Wrecking 150 buildings at various locations; lumber from barracks at Fort Belvoir, windows of all sizes, 1000 doors, excellent condition; radiation, boilers and every other item in the building material line. SPECIALS for one week; 36 iceboxes, $5; shower stalls, complete with fittings, size 32x32x76, $15; sink and laundry tray combination with fittings, $20. We also have a large selection of new materials. Aluminum and galvanized corrugated sheets 2x8 and 2x10 limited quanity, soil pipe and fittings, galvanized pipe, copper downspout and guttering and many other items. Visit us for free estimate for your building material needs.
ACE WRECKING AND BUILDING MATERIAL CO.
4002 Minn. Ave. N.E. LU. 4-0500.

CHINA, cut glass, furn., records, fire screen, walnut cabinet; $50. Fine black lace shawls; misc. WO. 0502.

BUILDING MATERIALS

Garage doors and fire escapes at job site, 6th and C sts. nw. Thousands of feet maple and pine flooring, framing lumber of all kinds in our yard. Many close-outs in flooring, sheathing, windows, screens, furnaces, radiators, pipe, underground garbage cans. Prices being reduced on many items to make room for large wrecking operation. ABCD CORP., 1331 Jefferson Davis hwy., Arlington, Va. OT. 8755.

CAMERA, Contax II, new Sonnar, F.; 2 lens, $175. AP. 4070.

CAMERAS, photo and movie supplies; darkroom equipment; easy terms; trade-in; year guar. Catalog free. Brenner, 933 Pa. ave. nw. RE. 2434.

CEMETERY LOT—5 sites; Fort Lincoln; cost $500, sell $400. NO. 6098.

CHAIR—Lounge, with genuine down cushions and custom-made slip cover, $45; also mahogany coffee table, $15. Call JU. 7-7551 after 5 p. m.

CHINESE BROCADE, gold background, 11 yds., for sale. OV. 1275.

CLOTHING, sz. 16-16½; 5 coats, suits, dresses, blouses, etc. Very reasonable. RA. 5662.

CONSOLE TABLE, limed oak, with pads; $40. JO. 2-0030.

DEHUMIDIFIERS, sale on leading makes. Bishop Equip Co., OR. 4769.

DIAMONDS—Lady's sol. ⅜ ct., $100; lady's ¾ ct., $175; lady's 1¼ ct., $225; lady's sol. 1½ ct., $375; lady's perfect 2¼ ct., $675. All prices include mountings. Trades accepted. LIVINGSTON & CO., 1423 H st. nw., ME. 3440.

DINING ROOM SUITE—9 pc. walnut, incl. 54-in. table with extension leaves; 6 chairs (one armed); china cabinet, buffet; will sacrifice. HU. 7452 to inspect.

DINING RM. suite, 9-pc. walnut, large mirror; good cond.; $200 or best offer. 2907 Carlton ave. ne.

DINING ROOM SUITE, walnut, 10-pc., very good cond., $100. MI. 6228.

DIPLOMAT, leaving country, furniture at bargain prices; studio couch, rocking chair, Beautyrest mattr. and Hoover. EX. 5552. On Sun., TU. 5333.

DRESSING TABLE—7 drawers, with plate-glass top, $20. JA. 8-7259.

DRUMS (traps) and cymbals; exc. set.; reas. WI. 6441 after 6 p. m.

ELEVATOR

Can be seen at job site, 6th and C sts. nw. ABCD CORP., 1331 Jefferson Davis hwy., Arl. OT. 8755.

F-E-N-C-E

Chain-link, all posts set in cement. Safety Fence Co. Call LU. 4-4370 or LU. 4-4371 anytime.

PERSONAL LOANS 90A

LOANS QUICKLY

AUTO SIGNATURE FURNITURE

BE SURE TO COMPARE THESE COSTS WITH ALL OTHERS

CASH YOU GET	PAYMENTS 15 MONTHS	PAYMENTS 18 MONTHS
$200	$15.07	$12.77
300	22.59	19.15
400	30.13	25.54
600	44.68	37.85
900	66.30	56.16

Simply phone us

Loans up to $1500

GENERAL ACCEPTANCE CORPORATION

MT. RAINIER - 3510 Rhode Island Ave.—AP 2800
HYATTSVILLE - 5303 Baltimore Ave.—WA 3181 (Next to Hot Shoppe)
SILVER SPRING - 7912 Georgia Ave.—JU 7-6900

SALE MISCELLANEOUS 78

FILING CABINETS—Govt. surplus. Letter, legal and card sizes. Steel and wood. H. BAUM & SON, 616 E ST. N.W.

FRENCH silver flute, Humphrey, closed G, new; sac. $110. CO. 0625.

FUR JACKET, beautiful lynx. Call AD. 0700. Ext. 607-D.

MOVING TO FLA., living room and dining room furn., also Hollywood bed. WO. 4664.

FURNITURE

41 beautiful bedrm. suites specially priced during our SEPTEMBER SALE. Choose a bedrm. bargain from our large selection of modern and period styles and save up to 50%. Here are listed but a few of the values we're offering:
Reg. $129.95 wal. 8-pc. bedrm. now $79.95
Reg. $289.95 3-pc. blond functional bedrm., reduced to $179.95
Reg. $189.95 3-pc. wal. bedrm. suites, reduced to $99.50
Reg. $149.95 4-pc. mah. fin. bedrm. suite, now $89.95
Reg. $129.95 3-pc. maple bedrm. suite, now $79.95
Reg. $389.95 limed oak mod. 4-pc. with dbl. drsr., now.$269.95
Also odd bedrm pieces at special prices.
EASTERN FURN. CO.
509 H ST. N.E. AT. 2363
OPEN MON. & FRI. EVE. 'TIL 9 P.M.

FURNISHINGS—Norge refrig., Westinghouse ironer, misc. items; moving to apt. 132 Sheridan st. ne. TA. 9521.

FUR—Beautiful mink cape. Excel. cond; $150; sz. 16. Call OL. 4550.

FURN.—Dining rm. set, $125; living rm. set, $75; kit. set, $14; misc. OR. 8343.

FURN.—2 round mahog. end tables, almost new; $15 each. RA. 7001.

FUR COAT, gray Persian lamb, full size 14, exc. cond., $200. Mink scarf, 5-skin, $75. TE. 2117 before 5.

FURS, 4 skins, mink, excel. cond. Suits, dresses (10-12). Call before 3 p. m., WO. 8413.

FURN.—10-pc. din. set; dinette; lamps, pictures, mirrors. OL. 5095.

FURN.—Studio couch, folding bed, coffee table. OR. 0296.

FURNITURE
NEW AND USED

EVERYTHING FOR THE HOME

Specials this month on pianos, bedroom, living room, dining room and many odd pieces at
SMITH'S TRANSFER & STORAGE
1258 Wisconsin Ave. N.W., NO. 3204
1920 Bladensburg Rd. N.E., AT. 4880
2601 Wilson Blvd., Arl., JA. 2-1116
and 1313 U St. N.W.
DON'T MAKE A MOVE WITHOUT CALLING
SMITH'S
NO. 3343.

GAS RANGES, all sizes, new, used; credit; installation. PEERLESS SALES, 2237 Ga. ave. nw. DE. 5670.

GAS STOVE, Magic Chief, used 9 months; excellent cond. HO. 0556.

GLIDER, porch rug, chair, $25; boy's 24-in. bicycle, $20. GL. 5643.

GYRO-LATOR, chair and foot stool, for reducing body measurements; $175. SH. 5095.

HEATERS AND STOVES

New, used; gas oil, coal, wood, elec. ACME STOVE, 1011 7th. NA. 8952.

LIFT jack and skids, prac. new, no reas. offer refused. Contact M. Bernstein & Son, Old U. S. Hwy. No. 1, So. Fredericksburg, Va. Tel. 2474-W.

LIVING RM. SUITE—2-pc., modern design, $50; wicker sofa and 2 chairs, $35; good cond. SLigo 0854.

MEN'S SUITS-OVERCOAT, size 40-42, hats and shoes. Leaving for service. 3700 Jenifer st. N.W. EM. 5789.

MICROSCOPE, A-O. 3 object; Mech. Stase and condenser, $150. WI. 8438, 9-10 a. m. only.

OIL HEATER, Duo-Therm, like new, connecting pipe and drum; half price, $55. Am moving. MI. 4446.

OIL BURNER, ABC, with tank; prac. new; very reasonable. LU. 1-5165.

PIANOS for rent; spinets, consoles, $6 mo up; lowest rates in Washington. Rent now and get a credit if you buy later. ST. 6300. THE PIANO MART, 1015 7th st. nw.

PIANO—Nice walnut finish. Med. upr. matching bench. Completely overhauled, $185 delivered. Terms. TO. 5918.

PIANO — Knabe grand, mahogany finish, good condition; an excellent value at $795; $50 down, balance in 3 years. KITT'S, 1330 G st. nw.

PIANOS—We have used spinets and consoles from $295 to $545; also largest selections of new pianos in the city. JORDAN PIANO CO., corner of 13th and G sts. nw. ST. 9400.

PIANOS—Baldwin Acrosonic spinet and console models. Baldwin designed, Baldwin built, Baldwin guaranteed. Embodies features of small grand and upright; full, resonant tone; Baldwin patented full-blow action; lifetime durability. Available in wide selection of eye-appealing cases in mahogany, walnut, light oak, avodire and ebony.
EXCLUSIVE AT HUGO WORCH
925 G St. N.W.
Established 1879

PIANO completely overhauled and tuned, nice cabinet, $65. TO. 5918.

POSTMAN'S full uniform, new. Phone SH. 2246 after 6 p. m.

REFRIGERATOR, Servel (gas), apt. size, $50; good condition. VI. 8673.

REFRIGERATOR for large family or summer home; Westinghouse 18 cu. ft.; exc. cond.; works perfectly; 48½ in. wide, 25½ deep, 59 high; $100 or best offer. OR. 3788.

REFRIG, Frigidaire, 1948, 7 cu. ft.; excel. cond.; $150. Herndon 326-J-1.

REFRIG., Servel, gas, 4 cu. ft.; 2 yrs.; perf. cond.; $50; sacr. KE. 3-6212.

REFRIGERATOR—Kelvinator, 7 cu. ft.; A-1 cond.; less than 3 years old; $100. JO. 9-8515.

REFRIGERATOR—Philco, 6 cu. ft., 6 mos. old; good as new; $150 or best offer. JA. 8-6459 after 10.

REFRIG., Norge; clean, runs perfectly; exc. cond.; $65. JO. 8-4956.

REFRIGERATOR, 8.3 ft. Koolerator, never used, builder's surplus, $170. OL. 5534.

REFRIGERATOR—Norge, new motor, very good cond. $40. JO. 2-8714.

PERSONAL LOANS 90A

Licensed Under Small Loan Laws

IF YOU NEED $100 MORE OR LESS

Just Phone—It Will Be Ready Whenever You Stop In

AMERICAN FINANCE CO.

3308 Rhode Island Ave., Rosslyn OW 6510
1210 Lee Hwy., Rosslyn OW 8510
7932 Georgia Ave. N.W. JU. 7-7200
807 King St., Alex. Va. OV. 0130

Phone LENDERS

FOR LOANS $15 TO $1500

Shirlington, Va., KI. 8-6767
Rosslyn, Key Bridge, CH. 2444
5203 Balto. Blvd., UN. 9000
3310 R. I. Ave., DE. 1240
3101 Naylor Rd. S.E., JO. 9-9200
7904 Georgia Ave., SH. 3680

SALE MISCELLANEOUS 78

REFRIGERATORS

FOR RENT ON PURCHASE PRICE AS LOW AS 25c PER DAY
BRAND NEW
IMMEDIATE DELIVERY
FRIGIDAIRE SALES AND SERVICE
CRAMER, INC.
2150 WIS. AVE. NW. OR. 3424

RUGS

Chinese, Orientals, domestics, unclaimed, for storage charges, some consigned from private homes; large assortment in every size. Rush, make your selection. Real bargains.
MANOUKIAN BROS.
Cleaners and Appraisers
1216 Conn. Ave. RE. 4883 NA. 9699

RUGS

Used, large selections, room, scatter and hall sizes; $2.00 and up. Manuel Rug Co., 2409 18th st. nw.

SEWING MACHINES—Treadles, rebuilt, port., $24.50 up; Singer, White. Big discount on new machines. We electrify. Terms. Open eves. N.E. Sewing Mach., 1216 H ne. TR. 6841.

SOFA, 3-pc. sectional, with matching chair, 2 years old, with attrac. custom-made slip covers, 1 yr. old, $125 compl. or nearest reas. offer. SH. 5262.

SEWING MACHINES

New Singer electric consoles, $117.50. New Singer portables, electric, $89.50. $8.95 down, $5.07 a month. Free Sewing Course.
SINGER SEWING CENTER
3421 Conn. Ave. EM. 4244

SOFA-BED and match. chair, good cond., $50. VI. 8433.

STOVE, Universal Electric, cathode units, 5 speeds, deep well, surface light; fully guar.; $75. WI. 4194.

TELEVISION, new 1951 models. Discounts for cash buyers. Paramount Co., 2150 Georgia ave. nw. HU. 4800.

TELEVISION SET, Hallicrafters, 7-inch, like new, $70. HO. 3755.

TELEVISION

Many 1951 Hard-to-Get Models
A B C Supply Co.
1414 14th St. N.W. HO. 1414

TV, Admiral, 7-in.; good cond.; $35. Call OW. 6742, after 6 p. m.

TELEVISION SETS

EVERYONE CAN AFFORD A MICHAELS TV ON THE FAMOUS MICHAELS MAGIC METER PLAN. CONTROL YOUR OWN PAYMENTS.
PAY AS YOU PLAY!
5-DAY TRIAL IN YOUR HOME
CALL FR. 2118

VACUUM cleaner, Kenmore upright, excellent condition; $60. LI. 4-6930.

WASHER, Apex, also automatic dishwasher, for Thor washer, never been used. TU. 0182.

WASHER, Westinghouse Laundromat, '47 model, mech. perf., $150. AT. 1570.

WASHING machine, Apex, like new, $75. Call WA. 7756, after 6 p. m.

WASHER—Easy Spin-drier with auto pump. Good condition. $55. OR. 0679.

WASHER, Laundromat, Westinghouse, '48 model, nonbolt; $150 cash. Also small Easy Spin-Dryer, $15. WI. 6991.

WASHERS—AUTOMATIC

FOR RENT ON PURCHASE PLAN AS LOW AS 25c PER DAY. NO PLUMBING CONNECTIONS NECESSARY, NO VIBRATIONS. DIAL YOUR WAY THROUGH WASH DAYS WITH THE RECENTLY INTRODUCED
NEW AGITATOR AUTOMATIC
CRAMER, INC.
2150 WIS. AVE. NW. OR 3424

XYLOPHONE, 3-octave, minrinbic. Excellent condition. TA. 2090.

SALE TODAY
Children's Clothes—St. Albans Ch. Mass. and Wisconsin Aves.

MISCELLANEOUS WANTED 79

AM INTERESTED in buying silverware, any condition; jewelry, bric-a-brac, china, glassware.
DORA KUPSAW MILESTONE
THE-HOUSE-OF-GIFTS
1438 Wis. ave. NW. NO. 0300.

ANTIQUE JEWELRY — Silver, diamonds, dental gold, gold watches. Cash. SCHILLERS, E st. at 9th nw.

BOOKS—Bought, all kinds, any quantity, and removed at our expense. ALBION BOOK SHOP, 1768 Penn. ave. nw. ST. 6698.

BINOCULARS, 1 pr., 7x50, used; reas. price. JA. 2-0553, evenings.

FURNITURE, all kinds. Men's clothes & household goods. RA. 4976.

FURNITURE—Highest cash prices; entire household or large portion. Call Mr. King any time, UN. 1587.

FURNITURE wanted at once; good-quality furniture and household effects. Entire home or odd pieces. Call Mr. Gray, NA. 2679.

GOLD OR PLATINUM JEWELRY silverware and gold teeth; any condition. We pay cash. A. KAHN, INC., 58 years at 935 F st. nw.

NEWSPAPERS WANTED — Highest prices paid. If you cannot deliver your accumulation, please phone us. ACE JUNK CO., 2220 Georgia ave. nw. AD. 5457.

NEWSPAPERS WANTED — Highest prices paid. If you cannot deliver your accumulations please phone us. WASHINGTON RAG & BAG CO., 215 L st. sw. DI. 8007.

YOUNG COUPLE would like to buy 6 or 8 old Windsor chairs for dining room. Loop-back, comb-back, or bow-back, etc.; 7 to 9 spindles in back. Please state price, condition, and number of spindles in back. Box M-849, Washington Post.

OLD JEWELRY and silver wanted. Highest cash prices paid at LOUIS ABRAHAMS, 3225 R. I. ave. ne.

PIANOS—WE PAY CASH

NA. 4870 Colonial Piano Co. OV. 6317

Scrap Iron, Scrap Metals

Auto batteries, house rags; highest prices paid. If you cannot deliver your accumulations, please phone us.
ACE JUNK CO.
2220 Georgia Ave. N.W. AD. 5457

DIRT WANTED

Clean dirt to fill around houses already up. Can use large or small amounts. Houses located at 20th and Powhatan rd., Hyattsville, Md. (near 6100 Ager rd.) EM. 0124.

WE BUY & SELL

Musical insts., all firearms, engineering insts., old gold, silver, diamonds, binocs., cameras, trunks, etc.
MAX ZWEIG SONS
937 D ST. NW. ME. 9113. ME. 8345
WILL PICK UP AT YOUR HOME

COAL, FUEL OIL, WOOD 80

FIREPLACE WOOD, $15 per load, plus delivery. OV. 3419.

MACHINERY & TOOLS 83-A

MACHINERY FOR SALE
Complete woodworking plant including machinery, buildings and real estate. Located in Timberville, Va., near New Market, Va. Very good location for expansion and home building.
ALSO
Complete millworking plant, located in the State of Maryland, including band resaws, band saws, shapers, surfacers, planers, moulders, mortising machinery, rip saws, stickers and numerous other machines. Call or write
TOM NORTON
202-216 N. CRATER ROAD
PETERSBURG, VA.
PHONE 316

EYELET MACHINE WANTED
United Shoe Machine Co. Model "B." Indicate condition of machine and best cash price. Box M-815, Washington Post.

MOTORCYCLES 86

HARLEY—44-61; Buddy seat, saddle bags, windshield, all new; $175 and pick up payment. Leaving for military service. FR. 3074, between 12-6:30.

TRAILERS, SALE 87

HOUSE TRAILERS

NEW AND USED
American Trailer Co., Inc., WO. 3231
4030 Wisconsin Ave. N.W.

TRAILER, for sale or rent; reasonable. Call GL. 8910.

GREAT DANE Semi-Trailer, Tandem axle, 100x22 rubber, refrig.; $3000 cash or best offer. MI. 6464.

AUTO PARTS—SERVICE 91

COMPLETE OLDS SERVICE
COLONIAL OLDS CO.
1241 6th St. N.E. LI. 7-9340

Auto Repairs ON CREDIT

• NO DOWN PAYMENT
• EASY PAYMENTS
★ HERSON ★
AUTO & APPLIANCE CO.
714 "O" ST. N.W. DE. 4700

AUTO PAINTING 92

GUARANTEED PAINT JOB, $49.50. SAFFORD-CHANDLER
629 H St. N. E. AT. 4600

Trucks, Sale 93

SPECIAL
1947 Chevrolet 1½-Ton Stake
$795
Terms & Trade
HANDLEY FORD
3730 Ga. Ave. N.W. RA. 3118

Chevrolet '49
$1295
Sedan Delivery, beautiful blue finish, low mileage, one owner. Priced $1295. Guaranteed mechanically. Also a fine selection of pickup and panel body trucks, 1941-47. Priced reasonably. These trucks have been reconditioned and are ready for work.
Chevy Chase Motors Co.
7725 Wisconsin Ave. N.W.
OL. 6100

BUSES FOR SALE 95A

SCHOOL BUS
FORD $895
Formerly owned by private school. Good condition, will sacrifice.
Chevy Chase Motor Co.
7725 Wisconsin N.W. OL. 6100

AUTOMOBILES WANTED 96

AUTOS for Southern trade, '36-'49, spot cash. Prestwood, 5806 Georgia ave. GE. 4038.

AT HORNER'S CORNER

SELL OR TRADE YOUR CAR
STANLEY H. HORNER (Buick)
Fla. Ave. at 6th N.E. AT. 6464

WE NEED USED CARS!
POHANKA SERVICE, INC.
1126 20th St. N.W. EX. 8300.

CAPITOL CADILLAC OLDSMOBILE CO.

1222 22d St. N.W. ST. 2600.
NEEDS CLEAN USED CARS, ALL MAKES AND MODELS. BRING CAR AND TITLE, GET CASH IMMEDIATELY.

SELL YOUR CAR Wed., Sept. 27, 12 noon. AUTO AUCTION, WINCHESTER, INC., 2804 Jeff. Davis Hwy., Arlington, Va., Route 1. OT. 7177.

LOST

$100 by a certain man in Arlington who sold his car to a neighbor without first getting an offer from
ARLINGTON MOTOR CO.
(1 block South of Key Bridge)
1917 North Moore St. OW. 8787.

Western Dealer

DESPERATE FOR NICE POST-WAR CARS. IMMEDIATE CASH OR CASHIER'S CHECK.
MORRIS & HUGHES
7614 Ga. Ave. N.W. RA. 1122

WANTED—Cars for Southern dealer in town this week.
KIRK MOTOR CO.
4000 Georgia Ave. N.W. TA. 4800

AUTOMOBILES, SALES 97

AUSTIN—Brand new, $1539 delivered—complete.
MANHATTAN AUTO & RADIO CO.
Authorized Austin Dealer.
Sales—Service—Parts.
Both sides of 7th St. at R N.W.
NO. 7557.

BUICK, 1941, SUPER

4-door sedan; beautiful Sherwood green finish; excellent condition; r. and h., good tires. Only $495.
Williams and Baker Nash
2819 M St. N.W. HO. 8700.

BUICK — '48 black convert. Fully equipped; all extras; excel. cond. Reasonable. UN. 7754.

BUICK—'47 convertible coupe; popular light blue; black top; radio, heater and other extras. Just as we traded it. Priced well below market, $1,175.
AKERS OLDS-CADILLAC CO.
Fairlington Shopping Center
Alexandria, Va. OV. 0350

BUICK '49, $1895

Model 71 sedan; excellent gray finish; radio, heater and Dynaflow drive, seat covers and excellent tires. CCC guarantee.
Capitol Cadillac-Olds Co.
1222 22d St. N.W. ST. 2600.

BUICK '47, $1195

Model 56-C Super convertible coupe; excellent dark maroon finish and white tires; radio and heater. This is a clean car. CCC guarantee.
Capitol Cadillac-Olds Co.
1222 22d St. N.W. ST. 2600.

CADILLAC '48, $2395

Sedan Fleetwood; beautiful interior, dark grey finish; radio and heater, hydro drive, exc. white tires.
Capitol Cadillac-Olds Co.
1222 22d St. N.W. ST. 2600.

CADILLAC—1947 club sedan; radio, heater, whitewall tires; 2-tone finish. Here is a very desirable low-mileage, one-owner car. $1,645.
AKERS OLDS-CADILLAC CO.
Fairlington Shopping Center
Alexandria, Va. OV. 0350

CADILLAC—1940 7-passenger sedan; original black finish; mechanically A-1; tires good. Traded on '50 Lincoln. Only $495.
Mayflower Motors, Inc.
1125 15th St. N.W. RE. 4232

CADILLAC '47, $1795

Model 62 sedan, Fleetwood interior; radio, heater, Hydra-Matic drive. Excellent 2-tone gray finish and white tires. CCC guarantee.
Capitol Cadillac-Olds Co.
1222 22d St. N.W. ST. 2600.

CADILLAC—1949 Fleetwood 4-door; fully equip. incl. hydra. Like new. Less than 10,000 miles. A real buy, $2,695. 30-day guarantee.
Mayflower Motors, Inc.
1125 15th St. N.W. RE. 4232

CADILLAC '49, $3195

"62" sedan. Excellent horizon blue finish; radio and heater, hydro drive; white tires.
Capitol Cadillac-Olds Co.
1222 22d St. N.W. ST. 2600.

CHEVROLET '49 4 dr. styleline de luxe, heater, turn lights, gas and oil filters, plastic seat covers; 10,000 miles; original owner; $1450. OR. 2700, Ext. 111.

CHEV.—1931, $50 or best offer. WI. 8438, bet. 9-10 a. m. only.

CHEVROLET '49 Convertible, $1665. New black top, gray finish, w.w. tires, heater, seat covers and other extras.
Guarantee and Terms
TRIANGLE MOTORS
1333 R.I. AVE. N.E. CO. 0882.

Chevrolet—'50 Club Coupe

De luxe. Fully equipped. 30-day no-cost guarantee. $1895.
CHERNER MOTOR CO.
FORD DEALERS
1711 Florida Ave. N.W. HO. 5005

CHEV.—'49 4-dr. Styleline De Luxe; heater, foam rubber cushions. Like new. Original owner. $1,475. TE. 6839.

CHEVROLET—1940 master de luxe sedan for only $295. LOGAN (Ford), 1111 18th st. nw. DI. 5803. Open evenings till 9; open Sundays.

CHEVROLET 1946 Fleetmaster Cpe. A real buy at only $895. LOGAN (Ford), 1111 18th st. nw. DI. 5803. Open evenings 'til 9. Open Sundays.

CHEVROLET 1946 Town Sed. Radio and heater. $895. LOGAN (Ford), 1111 18th st. nw. DI. 5803. Open evenings 'til 9. Open Sundays.

CHEVROLET—1948 Aerosedan; immaculate; equip., guar., terms. $1,275. STOHLMAN CHEVROLET, INC. 3289 M St. N.W. MI. 1646.

CHEVROLET—1949 Conv. de luxe, purchased Nov., '49; 6,300 mi. Heater, custom-made seat covers, white tire rims. Immac. throughout. Like new, by owner. $1,795. TE. 3611.

CHEVROLET—'50 Styleline de luxe 2-door sedan; 4100 miles; for sale by owner; $1,775. TA. 1784. Sunday, evenings.

CHEVROLET, 1949

Styline Deluxe 4-Door—Radio and heater, seat covers, two-tone blue finish; driven only 14,000 miles; today's best buy at $1495 with 21 months to pay; written guarantee. Open evenings till 9 p.m.
COAST-IN-PONTIAC
427 Florida Ave. N.E. AT. 7200

CHRYSLER—'42 Windsor club coupe. Excellent condition; new tires. $650. RE. 9520 eves., Sat. and Sunday.

AUTOMOBILES, SALES 97

CHRYSLER—'41 4-door, radio, heater, new tires; $450. JO. 2-9214.

De Soto, '41, Club Coupe

2-tone finish; r. and h., fluid drive, o. d., good tires. Only $395.
Williams and Baker Nash
2819 M St. N.W. HO. 8700.

DE SOTO—1941 2-door sedan; an excellent car for only $395. LOGAN (Ford), 1111 18th st. nw. DI. 5803. Open evenings till 9; open Sundays.

DE SOTO—1946 custom 4-dr.; blue; r. & h., fluid drive; condition and appearance excellent. $1,095. 30-day guarantee.
Mayflower Motors, Inc.
1125 15th St. N.W. RE. 4232

DODGE—'47, 4-dr. custom, r. and h., new tires, 23,000 mi., excel. cond. $1245. GE. 0880, anytime.

DODGE—1947, light green, 5-pass. coupe; r. & h. $1,195. GE. 8989.

FORD—'49. Custom 4-dr. sedan. Beautiful green finish; radio and heater. $1,195. LOGAN (Ford), 1111 18th st. nw. DI. 5803. Open evenings 'til 9. Open Sundays.

FORD—'50 CONVERTIBLE

Fully equipped. 30-day no-cost guarantee. $2195.
CHERNER MOTOR CO.
FORD DEALERS
1711 Florida Ave. N.W. HO. 5005

FORD '50 "8"

custom 4-dr. sedan; r. and h., seat covers, turn signal; other extras; low mileage; private owner; $1695. 226 C st. ne., Apt. 1.

FORD—1949 Tudor sedan, custom-made, 17,000 miles; heater, plastic seat covers, top condition; original owner; $1550. OR. 0964 aft. 6:30 p. m.

FORD—'46 4-door sedan; looks and runs like new; $795. Can be financed for 18 months. Alexandria Nash, 1705 Mt. Vernon ave. AL. 2330. Open evenings till 9; Sunday, 12 to 5.

FORD 1949 Custom 4-Door Sedan—Beautiful green finish; radio and heater. $1195. LOGAN (Ford), 1111 18th st. nw. DI. 5803. Open evenings 'til 9. Open Sundays.

FORD—'46, 2-dr., r. and h., sun visor. New ww tires, back-up light; special $695. Town and Country, 5336 Wisconsin Ave. N.W., OR. 0100.

FORD '49 TUDOR SEDAN

Fully equipped. Thirty-day no-cost guarantee. $1495.
Shirlington Motor Co.
Shirlington Business Center
Lincoln-Mercury Dealers. OV. 4004

FORD, 1949

Custom "8" Club Coupe, radio and heater, top mechanical condition, very clean throughout. Today's special at $1495 with 21 months to pay. Written guarantee. Open evenings till 9 p. m.
COAST-IN-PONTIAC
427 Florida ave. ne. AT. 7200

FORD—'49 2-door sedan, custom made, 17,000 miles; heater, plastic seat covers; top condition; original owner. $1550. OR. 0964 aft. 6:30 p.m.

HUDSON—Late '48, Comm. Conv. 18,000 miles. One owner. Good cond. Want $1250 cash or better. Call HESSE, EX. 2420, ext. 283, 10-5.

Hudson—'49 Convertible

Fully equipped. 30-day no-cost guarantee. $1695.
CHERNER MOTOR CO.
FORD DEALERS
1711 Florida Ave. N.W. HO. 5005.

'48 JEEP

Reconditioned motor, good rubber, practically new top. $750.
HUNTER MOTORS
901 Prince St., Alexandria. OV. 1439

KAISER 1948 4-Door Sedan—A clean car inside and out; ready to go for only $945. LOGAN (Ford), 1111 18th st. nw. DI. 5803. Open evenings till 9; open Sundays.

LINCOLN—1949 convertible coupe; black finish; new spun glass top; r. & h. A bargain at $1,795. 30-day guarantee.
Mayflower Motors, Inc.
1125 15th St. N.W. RE. 4232

LINCOLN '49, $1695

Club coupe; beautiful tan finish; radio, heater and overdrive; excellent white tires. CCC guarantee.
Capitol Cadillac-Olds Co.
1222 22d St. N.W. ST. 2600.

LINCOLN—'49 CLUB C'PE

Fully equipped. 30-day no-cost guarantee. $1995.
Shirlington Motor Co.
Shirlington Business Center
Lincoln-Mercury Dealers. OV. 4004

Mercury—'48 Club Coupe

Fully equipped. 30-day no-cost guarantee. $1295.
CHERNER MOTOR CO.
FORD DEALERS
1711 Florida Ave. N. W. HO. 5005

MERCURY 1949 Station Wagon—8 mos. old and taken good care of. Cost $3000, will sell, $2095. Private owner. RE. 2736. Eves. EX. 0286.

MERCURY '50 CLUB C'PE

Fully equipped. 30-day no-cost guarantee. $2295.
Shirlington Motor Co.
Shirlington Business Center
Lincoln-Mercury Dealers OV. 4004

MERCURY, 1946—4-dr.; blue-gray; $850 or best offer. LU. 4-2914.

MERCURY—1949 6-passenger coupe; Tampico red; r. & h., overdrive. Priced to sell, $1,595. Carries 30-day guarantee.
Mayflower Motors, Inc.
1125 15th St. N.W. RE. 4232

NASH—'46 4-DR. SEDAN

"600 Series." Fully equipped. 30-day no-cost guarantee. $795.
CHERNER MOTOR CO.
FORD DEALERS
1711 Florida Ave. N. W. HO. 5005

'48 NASH

CONVERTIBLE
Ambassador custom; Weathereye and radio, overdrive, foglights; finish like new; 30-day guarantee. $1,395.
Williams and Baker Nash
2819 M St. N.W. HO. 8700.

Nash, '48, Ambassador

4-door sedan; beautiful Sherwood green; radio, weather-eye, O'drive, foam cushions, excellent tires; excellent mechanical condition.
Why worry about the price of gasoline when you can buy this wonderful economy car for $1,295?
Williams & Baker Nash
2819 M ST. N.W. HO. 8700.

NASH—'46 4-dr. blue "600"; air-conditioned heat, seat covers; looks and runs like new; $705, 18 months to pay. ALEXANDRIA NASH CORP., 1705 Mt. Vernon ave. AL. 9024. Open evenings till 9: Sun. 12-5.

NASH—'47 4-dr. sedan, in excel. cond.; low mi. Call Sergt. Kibbe at SH. 4134, ext. 27, daytime.

Nash Ambassador, '46 4-Dr.

Beautiful 2-tone blue finish; excellent mechanical condition; good tires, o. d., r. and Weathereye. This wonderful economy car priced at only $995.
Williams and Baker Nash
2819 M St. N.W. HO. 8700.

OLDSMOBLIE '47 4-door de luxe sed., 2-tone tan; perfect cond.; low mile.; hydra-matic; radio, heater and many extras; first $1175 takes it. TA. 8422.

OLDSMOBILE—'47 Model 78 4-door sedan; ivy green; radio, heater and Hydra - Matic. Conditional price makes this a good buy. $1,175.
AKERS OLDS-CADILLAC CO.
Fairlington Shopping Center
Alexandria, Va. OV. 0350

Oldsmobile '47, $1195

Model 78 club sedan; 2-tone gray finish; radio, heater and Hydra-Matic drive; excellent white tires. CCC guarantee.
Capitol Cadillac-Olds Co.
1222 22d St. N.W. ST. 2600.

OLDS—1950 "88" Holiday Coupe; fully equip.; $2,600; priv. owner. UN. 9052.

PACKARD '49, $1445

De luxe sedan; excellent dark maroon finish; radio, heater and electromatic clutch. This is a fine car, priced below the market. CCC guarantee.
Capitol Cadillac-Olds Co.
1222 22d St. N.W. ST. 2600.

PACKARD—'48 de luxe club sedan. Spotless black finish; r. and h., overdrive. Electro-matic clutch. Low mileage. Special at $1195. Terms. Town & Country Motors, 5336 Wis. ave. OR. 0100, eves. 'til 10.

PACKARD—'48 de luxe club sedan. Spotless black finish; r. and h., overdrive. Electro-matic clutch. Low mileage. Special at $1195. Terms. Town & Country Motors, 5336 Wis. ave. OR. 0100, eves. 'til 10.

PLYMOUTH, '48

Special de luxe 4-door; a one-owner car; only 12,000 miles. Radio, heater, $1,225.
HUNTER MOTORS
901 Prince St., Alex. OV. 1439.

AUTOMOBILES, SALES 97

PACKARD—1941 4-door sedan, 120 model, $375. ALEXANDRIA NASH CORP., 1705 Mount Vernon ave. AL. 2330. Open evenings till 9; Sun., 12-5.

PLYMOUTH—1941 convertible; radio and heater; priced low at $475. LOGAN (Ford), 1111 18th st. nw. DI. 5803. Open evenings till 9; open Sundays.

Plymouth—'47 4-Dr. Sedan

Fully equipped. 30-day no-cost guarantee. $1095.
Shirlington Motor Co.
Shirlington Business Center
Lincoln-Mercury Dealers. OV. 4004

PONTIAC 1941 2-Door Sedan — A bargain at $295. LOGAN (Ford), 1111 18th st. nw. DI. 5803. Open evenings till 9. Open Sundays.

PONTIAC—'48, Station wagon. Radio & heater. Excellent woodwork. Practically new tires. Only $1195. LOGAN (Ford), 1111 18th st. nw. DI. 5803. Open evenings 'til 9. Open Sundays.

PONTIAC—1946 streamline "8" 4-dr. sedan; rich cream finish; r. & h. and seat covers; mechanically A-1. Only $1,095. 30-day guarantee.
Mayflower Motors, Inc.
1125 15th St. N.W. RE. 4232

PONTIAC '48 4-DR. SEDAN

Streamliner. Fully equipped. 30-day no-cost guarantee. $1495.
Shirlington Motor Co.
Shirlington Business Center
Lincoln-Mercury Dealers. OV. 4004

PONTIAC—1946 Conv. $195 cash, balance of note $620. 3131 Parkway Terr. dr., Suitland, Md.

"Pontiac Means McKee"
McKEE PONTIAC
1828 L St. N.W. ST. 7100.

STUDEBAKER—1948 Champion Regal de luxe 4-dr. Sedan; heater, overdrive, hill-holder; 25,000 miles; single owner; excel. appearance and cond. $1,395. OR. 8200 days, OR. 7514 eves.

STUDEBAKER — 1950 Commander, complete with automatic transmission, radio and climatizer, directional signals, other accessories; 3 mos. old. Original owner will sell $250 below list price. Can be financed. DU. 1000, ext. 346.

STUDEBAKER—'48 Land Cruiser; 4-dr. sedan, fully equipped; excellent condition. Priced at $1,500. Call TE. 7097 after 5 p. m.

STUDEBAKER—'40 4-dr. sed.; exc. motor; $375. ALEXANDRIA NASH CORP., 1705 Mt. Vernon ave. AL. 2330. Open eves. 'til 9; Sun. 12-5.

Studebaker '48, $1295

Commander club coupe; excellent finish; radio, heater and good black tires. CCC guarantee.
Capitol Cadillac-Olds Co.
1222 22d St. N.W. ST. 2600.

STUDEBAKER — 1950 Commander de luxe 4-door sedan, 2 mos. old; small mileage; $1,900. By owner. 5705 Chevy Chase Pkwy. nw. OR. 4692.

Willys Station Wagon

Heater; low mileage; practically new tires; far above average. $965.
HUNTER MOTORS
901 Prince St., Alexandria. OV. 1439.

PAUL BROS., OLDSMOBILE
Home of Safety-Tested USED CARS.
5220 Wisconsin Ave. WO. 2161

USED CARS
HAUSER MOTOR CO.
4518 Arkansas Ave. N.W. GE. 7454.

Cars of Distinction

You can be proud of any one of these

Calvert MOTORS, INC.

'50 MERCURY Sedan Coupe; 1300 miles	$2195
'50 CHEVROLET Bel Air	$2186
'49 CHRYSLER Windsor Club Coupe	$1895
'49 DE SOTO Custom Club Coupe	$1895
'49 MERCURY Club Coupe, Overdrive	$1695
'49 STUDEBAKER Champion Convertible	$1595
'48 STUDEBAKER Champion	$1395
'49 FORD Custom 4-Door	$1445
'48 CHRYSLER Windsor Convertible	$1745
'49 MERCURY 4-Door	$1695
'49 CHEVROLET Deluxe 4-Door	$1495
'47 PONTIAC "8" Convertible	$1295
'47 PONTIAC "8" 4-Door	$1145
'46 BUICK Super	$1045
'46 DODGE Custom 4-Door	$995
'46 PONTIAC "8" Sedan	$1045
'48 WILLYS Station Wagon	$1045

CALVERT MOTORS, INC.
2611 Lee Highway
Arlington, Va.
OW. 7166 CH. 9344

SPECIALS

'49 HUDSON Convertible. Fully equipped. Just like new. Original Cost $3400. Our price $1795
'38 PLYMOUTH 2-Door. Very clean. Priced $195. $25 down.
Terms Arranged. LI. 4-8903

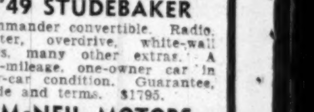

'49 STUDEBAKER

Commander convertible. Radio, heater, overdrive, white-wall tires, many other extras. A low-mileage, one-owner car in new-car condition. Guarantee, trade and terms. $1795.
McNEIL MOTORS
4034 Wisconsin Ave. EM. 7286

CHEVROLET '49
$1595

De Luxe 5-Pass. Coupe. Equipped. 12,000 actual miles. Beautiful green finish. Owned and driven by one owner. Guaranteed mechanically.
Also many other models '41 to '49, 2-doors, 4-doors, station wagons, including 1948 Suburban Carryall. In excellent condition.
Chevy Chase Motor Co.
7725 Wisconsin Ave. N.W.
OL. 6100

'49 Mercurys

Half dozen to choose from VARIETY OF COLORS AND EQUIPMENT; ALSO OTHER MAKES TO CHOOSE FROM.
Grady Motors Inc.
Lincoln-Mercury Dealer
7809 Wisconsin Ave. OL. 7400.

Traded Cars

'47 Packard Clipper 4-Door. Very clean. Special	$1095
'47 Chrysler Town and Country. Beautiful car	$1645
'47 Chrysler N. Y. 4-Dr. Very clean..	$1375
'41 Chrysler Saratoga 4-Door	$645
'47 Dodge 4-Door	$1225
'48 Plymouth 4-Door. Completely eqpd...	$1245
'41 Buick Super 4-Door	$595
'46 Dodge Club Coupe	$1045

Washington's Oldest Automobile Dealer
Pioneer of Chrysler & Plymouth
H. B. LEARY Jr. & BROS., INC.
1612-22 U St. N.W.
HO. 6000

Walter Winchell . . . In New York

Old Brownstone

One single family lived within these walls
When old Manhattan was a younger town;
The ballroom floor was really used for balls,
And many a belle in grand Victorian gown
Waltzed gracefully and danced the lancers here
With mustached gentlemen of stately mien,
When gallantry was prized and honor dear
And children seldom heard when they were seen.
The master of this house, who ruled his clan
With majesty and patriarchal might,
Whose life span spelled the measure of a man,
Has gone these many years; and on the site
Of dinner party, promenade and tea,
Ten households dwell in drab simplicity.
—*Avery Giles*

Margaret Truman is so busy training for her many commitments, television to concerts, she retires very early nearly every night. They coaxed her into the Stork Club the other 9 o'clock, however, and Billingsley sent over his usual gift of perfume.

"Oh," oh'd Margie, "you've given me so many of these I have to hide them in a closet."

"But why?"

"Because," she giggled, "I don't want the folks to know how many times I've stayed up until half-past 10."

Here's wishing Sec'y of Defense Marshall luck. The Cabinet can't help but look better with the real mahogany in it.

London Tory papers front-paged a candid camera shot of Ernest Bevin sound asleep at the U. N. meeting.

Why they regarded it with such high humor is a puzzle. He was never more effective.

Headline: "94-Year-Old George Bernard Shaw Recovering."

The Shaw Must Go On!

"Hey, Walter!" passionately writes a fan, "Remember the guys who called you warmonger for yelling to get ready from the housetops? They're now building bomb shelters in their cellars!"

From a sports page: "People who believe in these things say we are going to have a World War this year because Australia won the Davis Cup. They won it the year the First World War broke out and in 1939 when the last conflict broke."

And no World War broke out when Australia won it in 1919, so relax.

Nearly all the Washington lads hogged the credit for the scoop on the State Dept.'s Wildemen, except the man who really deserved it. Eight years ago in "Generation of Vipers" (on page 236) Philip Wylie wrote this about the Dept. of State: "Most of them are sissies . . . and in American statecraft, where you desperately need a man of iron—you often get a nance."

News Item: "State Dept. laying the groundwork for action against North Korean war criminals."

They mean they're getting the pardons ready.

"Every knock is a boost!"

"Sure. That's why Louis Johnson's so popular."

Mrs. Arthur Murray was reading that the authors of "Call Me Madam," a hit in the tryout burgs, want to polish it up a bit.

"Ridiculous," she said. "That's like shining money."

George Bernard Shaw's sassy snapper: "People have pointed out evidence of my personal feeling in my notices, as if they were accusing me of a misdemeanor, not knowing that a criticism written without personal feeling is not worth reading.

"It is the capacity of making good and bad art a personal matter that makes a man a critic. The artist who accounts for my disparagement by alleging personal animosity on my part is quite right. When people do less than their best I hate them, loathe them, detest them, long to tear them from limb to limb and strew them in gobblets about the stage."

Form of Criticism: Ex-Mayor O'Dwyer's trips here and there recall when Jimmy Walker was Mayor. He holidayed in Hollywood a lot.

The Los Angeles Examiner's editor refused to assign a reporter to cover His Honor. He sent the dramatic critic!

Love Letter: "Dear WW," memos S. H. Moseley 2d, "Here at Collier's we have re-read with great interest your prophetic article, 'Blueprint for Disaster' (we published it 15 months ago), in which you presented an excellent case for the Marines in addition to laying out a critique of the Department of Defense. In view of the most recent developments as regards the Marines and the upheaval of the Defense Department, this article proves intelligent forewarning."

The . liticians are reminded of this heckler-stifler for the soon-due campaign speechmaking.

When President Teddy Roosevelt was speaking to a hostile group he was lustily booed. When they finally stopped, he niftied: "I know your lungs are all right, but it's your brains I'm appealing to!"

Transience

From Cosmopolitan: "E. Lehman began his personal romance with The Hardened Artery (his descriptive phrase for the White Way) two years ago."

His? You are making wiz me zee joke, no?

In the quiet safety of last week
(Flames upon the hearth and shutters drawn)
It seemed completely logical to share
His reaching, cobalt space, his orchid dawn.
This week is quite another matter;
Why try to blow the scattered ashes hot?
He's just a man who flickered through my days
Disturbing their tranquillity . . . somewhat.
—*Maribel Coleman Haskin.*

In "The Film Since Then," a new book, author Richard Griffith swipes at some noted directors. He indicts J. Von Sternberg for "florid vulgarity"; King Vidor for his "confusions"; Ernst Lubitsch for his "stagnation"; Preston Sturges' "mechanical slapstick devices" and Elia Kazans "failures."

These men merely clicked with such wallops as "The Shanghai Express," "The Big Parade," "The Smiling Lieutenant," "Miracle of Morgan's Creek" and "Gentleman's Agreement."

When Hollywood Director Allan Dwan and his wife were riding the movietown crest, sightseers and other pests congested his Beverly Hills lawn seeking interviews, autographs and sales.

He finally replaced his "No Trespassing" sign with "Dwan Away!"

Miss America Ill; Appearances Cancelled

BALTIMORE, Sept. 25 (AP).—The strenuous program of the last two weeks proved too much for Miss America today, confining her to her hotel room with a fever and heavy cold.

Her engagements were cancelled for at least three days.

Miss America, Miss Yolande Bethbeze of Mobile, Ala., was to have made several appearances in Baltimore today and then have gone on to Lancaster, Pa., tonight.

"Yep, you're running a temperature . . . It's almost up to zero!"

Who's the most interesting person mentioned in The Washington Post each day? See

PEOPLE in the POST

in the great, new TV show

Top Of The News

6:30-7:00 tonight on

WTOP-TV channel 9

Unnecessary Anxiety

'Fatal 40' Is Only a State of Mind

This is the second of a series of articles by an expert in her field. Mrs. Edyth Thornton McLeod founded the Elizabeth Arden School, is the author of several books. These articles are from her latest book "Beauty After Forty."

By Edyth T. McLeod

CHAPTER TWO

Forty is a state of mind, a challenge! You can wake up one bright morning and know that you are 40, but you won't feel it unless you dramatize it.

A busy woman friend of mine glanced at her calendar one day and suddenly realized the "awful truth"—it was her birthday, she was 40! She collapsed and took to her bed, dissolved in tears. She knew she could never face it.

When her husband came home, in a rush to dress for the dance at the country club, she said tragically, "I am not going, I just can't!" To his amazed "What's the matter with you?" she tearfully answered, "Today is my birthday—and I am 40!"

"Huh," said her unfeeling husband, "you've been 40 for the last five years, according to your family Bible!"

So, you see 40 is a state of mind.

Are you 40? Soon to be 40? Or are you 30 and wondering about what will happen to you after you have passed that "fatal 40" milestone? Are you in your 50s or even older? Are you prepared for the changes in your physical personality?" There are changes, but not necessarily for the worse. This is no time for tears.

Unnecessary Terror

In this modern age it is almost criminal that many women unnecessarily live in secret terror of the menopause, simply because they do not know what it's all about. I have talked to women who actually believe that with the menopause their lives, as women, will be finished!

Many women assume that they will become as sexless as turnips. In their ignorance, they believe that their desire to love and to be loved will be ended—that life for them as women will be completely finished!

Sometime between the ages of 40 and 55, most women pass through the menopause, the climacteric or change of life. It brings physiological and psychological changes, which are simply a part of Nature's plan. No woman escapes them. These changes rarely come before 40, although in exceptional cases women do experience the change of life at an earlier age.

The principal changes are in the reproductive organs—the womb, the uterus, the ovaries. These gradually shrink, and lose their ability to function. The thyroid gland becomes less active, there is a slowing down of the momentum of life, and Nature establishes a new body balance.

The menopause has always been veiled in secrecy. Now that this veil has been lifted, the truth about it frees you from the needless fears. Indeed, many women relax and lose that tension induced by their fear of pregnancy and childbirth. Women who lose their fear and tension after menopause often become happier wives, lead more sexually satisfactory lives..

To sum up: The menopause is a natural occurrence; it comes to all women. You won't be sexless, or senseless to love. You won't be able to reproduce, for your reproductive organs will have ceased their functions, whether or not you have made use of them.

You have entered a new period of life and it is yours to live in the fullest measure. The menopause is just one phase of life; accept it, as you must. Don't dramatize it and don't spend your days in a deadly battle, armed with pills and panaceas for pain.

Today science is concerned with the older woman, the woman who has passed her fortieth birthday. When you enter the Fourth Period of your life, that visit to your doctor is the first requirement. When you need relief, he can give it to you.

With these modern aids, which should be prescribed only by a physician, there is no need for any woman to suffer from nerves, depression, and hot flashes which, remember, are a part of any normal menopause. Don't get excited about it—you'll live!

When you feel blue and depressed, which is so much a part of the menopause, you take a drink. You drop in at your neighborhood bar or get the "girls" together for cocktails and bridge, with more drinking than playing. You think that you need the "lift" of a drink. This "lift" is only temporary; when it wears off you "need" another drink. This makes you nervous, so you take a sleeping pill to quiet you. There is danger in liquor and sleeping pills for any woman; and neither will solve your problems.

And, if you are seeking love, romance and affection, you won't find any of them in a bar—they just don't serve those ingredients there!

(Copyright, 1950, Garden City Publishing Co. Distributed by United Feature Syndicate, Inc.)

Wednesday: Are 'Older Wives' becoming dictators?

Tito Paper Asks Drought-Hit Areas Share Food Stocks

NYHT News Service

BELGRADE, Sept. 25.—Severity of Yugoslavia's drought crisis was indicated today when one of the nation's leading provincial papers called on peasants to share their depleted food stocks with each other in order to survive the hardships of the coming months.

The peasantry was urged to act on the same principles that guided Premier Marshal Tito's Partisan forces in World War II "when they shared the last piece of bread in battle."

The Communist-run paper Selo (Village), told the peasantry, largely non-Communist, "There is no ground for fury against the Tito regime because of present conditions, it is not fair to blame the authorities because they 'insist' on the delivery of crops to the state in order to feed the cities and the mines."

TONITE'S THE NITE! FOR STAR TIME

Tues., 10 p. m.

WTTG (DUMONT) Channel 5

Tonight's Stars
Benny Goodman
Frances Langford
Lew Parker

Guest Star
Laurence Brooks

—all brought your way by your neighborly

Giant FOOD DEPARTMENT STORES

ASK JOHN WIMMEL bryant GAS HEAT
Call RAndolph 1669 for FREE ESTIMATES

Known For Unequaled . . . Beauty
PERMA-STONE
This is the best season to insulate, beautify and protect your home with "PERMA-STONE." Home will be warmer in winter, cooler in summer. Property value greatly increased.
WA. 1383 — 2314 Mobler Ave. Tuxedo Hyattsville, Md.

Good Thrillers, Though

Enough Is Enough, CBS Should Learn

By John Crosby

C.B.S. television is accomplishing wonders in the field of suspense-filled dramas. That's a small area of accomplishment, all right, but if we have to have these thrillers, it is nice that they be well done. What C.B.S. hasn't learned, though, is the law of diminishing returns. Enough is enough.

Crosby

The big night for spine-chilling on C.B.S. (WTOP-TV) is Tuesday when the period from 8 to 10:30 p. m., with the exception of half-an-hour of "Winner Take All" as a rest period, is solidly filled with sinister figures lurking in the shadows, knives in hand. Last Tuesday, as an example of this law of diminishing returns, I watched three men snatched from the jaws of death just in time for the closing commercial.

On the first one, "Sure As Fate" (8 p. m.) which also happens to be my favorite, a man unjustly accused of doing in his wife was pulled from the brink of eternity by the brilliant deductions of a detective and the kind interference of a love-lorn waitress. Then, at 9:30 p. m. on "Suspense," an old C.B.S. standby, a blind man was delivered from the clutches of a Japanese villain by the most extraordinary combination of coincidences. Directly after "Suspense," came "Danger." On this one, so help me, the man was actually strapped to the death-chair in the gas chamber when he succeeded in talking his way back to what the authors invariably refer to as: "The fresh air! The sun light! Look, Mazie! You don't know what it means"

BEST OF THE LOT is "Sure As Fate," the only unsponsored one. For one thing, it is one hour long, which gives everyone a little more elbow room; for another, it is meticulously cast and carefully underwritten. There is very little waste motion in "Sure As Fate." When a character enters—whether he be a cab driver with four lines or the hero of the piece—he is a distinct individual; he is played by an actor who makes a solid impact no matter how small the role; and he pushes the plot ahead an inch or so.

Another thing, "Sure As Fate" doesn't waste a lot of time creating atmosphere just for the sake of atmosphere. It isn't raining all the time simply because some director decided rain, in itself, is an ominous business. I once sat through a whole evening of rain-drenched whodunits, and at the end of it I felt soaked to the skin.

I'VE TALKED about "Sure As Fate" long enough in this space so we'll pass on to "Danger," which has also at various times been titled "Mystery Playhouse" and "Ammident Playhouse." (Anyhow, it's at 10 o'clock on Tuesday). The first offering fell into the common error of mistaking itself for a radio program. The condemned man in his cell told the story backwards, an old radio trick. While I didn't attempt it, I imagine I could have turned my back on the picture and followed the story just as well.

Both "Sure As Fate" and those old hands at "Suspense" have learned to use the cameras to tell the story, to show a hand, a clockface, a man's eyes—in place of talking all the time. Since you're not likely to encounter any very lofty thinking in this type of drama, the more dialogue you throw out the window, the better it is.

(Copyright, 1950, New York Herald Tribune, Inc.).

FM Radio Stations

WARL-FM (Channel 288—105.5 mc)—6:15 a. m. to 9 p. m.
WBCC-FM (Channel 276—103.1 mc)—7 a. m. to 9 p. m.
WMAL-FM (Channel 297)—107.3 mc)—9 a. m. to midnight.
WCFM (Channel 258—99.5 mc)—5 p. m. to 11 p. m.
WOL-FM (Channel 254—98.7 mc)—6 a. m. to midnight.
WRC-FM (Channel 230—93.9 mc)—5:30 a. m. to 1 a. m.
WTOP-FM (Channel 242—96.3 mc)—5:30 a. m. to 2 a. m.
WBUZ-FM (Channel 244—96.7 mc)—6:30 a. m. to 10 p. m.
WWDC-FM (Channel 266—101.3 mc)—7 a. m. to 11 p. m.
WQQW-FM (Channel 278—103.5 mc)—6:55 a. m. to midnight.
WGAY-FM (Channel 272—102.9 mc)—6:15 a. m. to 9 p. m.
WOOK-FM (Channel 240—95.9 mc)—6 a. m. to 9 p. m.
WASH-FM (Channel 246—97.1 mc)—4:30 p. m. to 11 p. m.

full sized—rebuilt ELECTROLUX
DO NOT CONFUSE WITH SMALLER MODEL
NOW ONLY 12.95

BUDGET For Only $1.00 WEEKLY
ONE YEAR GUARANTEE
HOME DEMONSTRATION
ANYWHERE WITHIN 100 MILE RADIUS WITH A FULL SET OF A1 ATTACHMENTS and a FREE SPRAYER
FREE MOTH and PAINT SPRAYER
For Waxing Floors, Demothing, Painting and a Multitude of Other Uses. Included FREE with every Electrolux Purchase.
COME IN, WRITE OR PHONE FOR FREE HOME DEMONSTRATION
BARE FLOORS — MOULDINGS — UPHOLSTERY — DRAPES
ADams 4473
MODERN STORES 3299 M ST., N. W.
I would like a private showing of a Rebuilt Electrolux for $12.95.
NAME ______
ADDRESS ______
CITY ______ STATE ______
CONVENIENT DOWNTOWN LOCATION
427 10th Street N.W.
OPEN THURSDAYS TO 9

Two Milk Companies Fight Ban on Products

NORFOLK, Va., Sept. 25 (AP).—Two milk companies asked the United States District Court today to restrain Norfolk and Portsmouth from prohibiting the sale of their products in the two cities.

Seeking injunctions are Southern Dairies and Chestnut Farms-Chevy Chase Dairy Company. They contend their constitutional rights are being violated.

Hearing of evidence was delayed while Defense Attorney Willard Ashburn argued that the validity of the local ordinances should be ruled on by a State court before the constitutional issue is raised.

Norfolk and Portsmouth health directors had refused to issue licenses to the complainants on the ground that their pasteurizing plants, situated in Washington, are not within "reasonable distance" for inspection visits by the municipal health officials.

P.S. TO AVOID LOST CALLS, GIVE THE PARTY YOU'RE CALLING TIME TO ANSWER. WORKS THE OTHER WAY, TOO. FOR THE SAKE OF OTHERS ON YOUR PARTY LINE, ALWAYS ANSWER AS PROMPTLY AS YOU CAN.
THE CHESAPEAKE & POTOMAC TELEPHONE COMPANY

Tuesday's Greater Washington Radio Programs

WRC—9:30. J. Burke Wilkinson, author of "Run, Mongoose," visits Nancy Osgood.

WWDC-WASH-FM—1:25. Baseball: Double-header: Washington vs. New York.

WRC—8. Joan Caulfield plays the title role in "Yankee Doodle Debby."

WTOP—8. Inspector Hearthstone investigates "The Poisoned Pigeon Murder Clue."

WMAL—9. "Is Total Mobilization a Threat to Democracy?" is discussed by Rep. Hugh Scott, (R., Pa.) and Rep. Albert Gore, (D., Tenn.) in a program originating from Lackland Air Force Base, San Antonio, Tex.

WMAL—10. Gen. Omar Bradley's views on "U.S. Military Policy, 1950," are presented as a special feature of "Time For Defense."

WTOP—10:30. Sen. Tom Connally, (D., Tex.) is interviewed on "Capitol Cloakroom."

WMAL—10:30. Highlights of U.N. Security Council meeting.

	WMAL (ABC) 630	WRC (NBC) 980	WWDC 1260	WINX 1340	WEAM (MBS) 1390	WOL 1450	WTOP (CBS) 1500
	News, 6, 7, 7:45, 8:30. Town Clock. With Jim Gibbons, 6:05—9.	Timekeeper, 5:30. News, 5:55, 7, 7:30, 8, 8:30 Bill Herson, 6, 9:30. Weather, 6:30.	Art Brown, 6; Voice of Wash., 7:30; Art Brown 7:45.	News, 6, 7, 8. The Jerry Strong Show, 6:05—9.	Jack Ridge, 6, 7:45; Dale Crowley, 7:45; Jack Ridge, 8, 9:30	News, 6, 7, 8; Top of the Morning, 6:05 to 9; Dale Crowley, 6:45 to 7	Claude Mahoney, 7:30. Eddie Gallaher 7:45. News, Mark Evans, 6, 6:30, 7, 8.
9 :00 :15 :30 :45	Breakfast Club Don McNeil John Desmond Aunt Fanny	News; Bill Herson Bill Herson Nancy Osgood Nancy Osgood	Art Brown Art Brown Tune-O Tune-O	News; J'ry Strong Jerry Strong WINX Varieties George Crawford	Jack Ridge Show Jack Ridge Show Marie Macpherson Marie Macpherson	News Music Contrasts Music Contrasts Music Contrasts	News of America You're the Top Home Serv. Daily Nancy Dixon
10 :00 :15 :30 :45	My True Story My True Story Betty Crocker Vic. Lindlahr	Welcome Traveler Welcome Traveler Double or Nothing Double or Nothing	Milton Q. Ford and Parrot Milton Q. Ford and Parrot	News, WINX Var. George Crawford WINX Varieties George Crawford	Waltz Time Morning Worship Cactus Matt Cactus Matt	News; Bradley Cooking School Cooking School Make-Believe B'r'm	This Is Crosby Godfrey Show Godfrey Show Godfrey Show
11 :00 :15 :30 :45	Modern Romances Ruth Crane Crane; News	Break the Bank Break the Bank Jack Berch Show David Harum	Milton Q. Ford and Parrot Milton Q. Ford and Parrot	News, WINX Var. George Crawford WINX Varieties George Crawford	Cactus Matt Cactus Matt Cactus Matt Cactus Matt	News; Ballroom Make-Believe Ballroom Make-Believe B'roo	Godfrey Show Godfrey Show Grand Slam Rosemary
12 :00 :15 :30 :45	Luncheon Club Club; Hill Music for Tuesday	News; Godwin Rod Hendrickson Here's Archer Here's Archer	Tello Test Back to Bible Back to Bible Bing Crosby	News; Varieties George Crawford Noon Varieties George Crawford	Kate Smith Speaks Lanny Ross Show News; Sports Sports Derby	News Review Teleph. Quiz Time Perry Como Sings Perry Como Sings	News; Warren Aunt Jenny Helen Trent Our Gal Sunday
1 :00 :15 :30 :45	Baukhage Rudy Vallee Show Mr. Music	Here's Archer Dave Carroway Capitol Scrapbook We Love & Learn	All Sports Parade Ray Morgan Washington at New York	News; Rowzie Sport Page Jack Rowzie Sport Page	Sports Derby Sports Derby News; Derby Sports Derby	News; Polka Party Polka Party Waltzes for Women Waltzes for Women	Big Sister Ma Perkins Young Dr. Malone Guiding Light
2 :00 :15 :30 :45	Quick as a Flash John B. K'nedy Peace of Mind	Double or Nothing Double or Nothing Live Like a Millionaire	Baseball Baseball Baseball Baseball	News; Rowzie Sport Page Rowzie Sport Page	Ladies' Fair Ladies' Fair Queen For a Day Queen For a Day	News; Broadway Broadway Matinee Broadway Matizee Broadway Matinee	2d Mrs. Burton Perry Mason Nora Drake Brighter Day
3 :00 :15 :30 :45	Chance of a Lifetime; Rash Hannibal Cobb Talk Back	Life Beautiful Road of Life Pepper Young Right to Hap'iness	Baseball Baseball Baseball Baseball	News; Rowzie Sport Page Jack Rowzie Sport Page	Sports Derby Sports Derby News; Derby Sports Derby	News; District District Matinee District Matinee District Matinee	Nona, Nowhere Hilltop House House Party House P'rty; Adams
4 :00 :15 :30 :45	Zeb & Joby Zeb & Joby Listening Recipe Ted Malone	Backstage Wife Stella Dallas Lorenzo Jones Widow Brown	Baseball Baseball Baseball Baseball	News; Rowzie Sport Page Jack Rowzie Sport Page	Sports Derby Sports Derby News; Derby Sports Derby	News; District District Matinee District Matinee District Matinee	Mark Evans Mark Evans Strike It Rich Strike It Rich
5 :00 :15 :30 :45	Waitin' for Wakely Superman; F. Fables	When a Girl Mar. Portia Faces Life Just Plain Bill Front Page Farrell	Baseball Baseball Ray Morgan Lowe; Evans	News; Cavalcade; Milt Grant Music; Sports Milt Grant	Straight Arrow Straight Arrow Sky King Sky King	News; Gay 90's Gay 90's Revue Punch and Judy Punch and Judy	Top Spot Top Spot; News Gvt. Family Curt Massey
6 :00 :15 :30 :45	News Gibbons; Hill Cisco Kid Cisco Kid	Leif Eid Earl Godwin News; Sports 3 Star Extra	Bob Wolff Capital Cocktail Melody Lane Melody Lane	News; Cavalcade; Sports, Rowzie Calvacade; Sports Milt Grant	News; Places to Go Places to Go Dinner Music Dinner Music	D. C. Digest Sports, Weather Daily Hit Parade Daily Hit Parade	News; Jackson Shadel; Facts Sports, City Desk Lowell Thomas
7 :00 :15 :30 :45	A. Warner, Nws. Elmer Davis Armstrong of the S.B.I.	Batters' Platters Batters' Platters News of the World One Man's Family	Tune Test Headline Bands News; Conover Willis Conover	News; Cavalcade; Milt Grant Cavalcade Milt Grant	Fulton Lewis Lily & Curley Gabriel Heatter I Love A Mystery	News; Lombardo Guy Lombardo Or. Bob Crosby Show Pub. Serv. Show	Beulah Jack Smith Club 15 Edward R. Murrow
8 :00 :15 :30 :45	Paul Whiteman Paul Whiteman New HouseShow New HouseShow	Cavalcade of Amer. Cavalcade of Amer. Starlight Concert Starlight Concert	Ray Morgan Lowe; 1260 Club News; 1260 Club Lowe; 1260 Club	Jazz Band Ball Jazz Band Ball Bandstand Bandstand	Ct. Monte Cristo Ct. Monte Cristo Offical Detective Detective; Henry	News U.S.A. Unlimited U.S.A. Unlimited U.S.A. Unlimited	Mystery Theater Mystery Theater Mr. and Mrs. North
9 :00 :15 :30 :45	Town Meeting Of the Air E. D. Canham Fine Arts Quart	The Penny Singleton Show Fibber McGee and Molly	Lowe; 1260 Club Lowe; 1260 Club News; 1260 Club Lowe; 1260 Club	News; Bandstand Bandstand Bandstand Bandstand	Cactus Matt Cactus Matt Cactus Matt Cactus Matt	News News; Casino N. E. Casino N. E. Casino N. E. Casino	Life With Luigi Life With Luigi Truth or Consequences
10 :00 :15 :30 :45	Time for D'fense Time for D'fense Your Twn;U.N. U. N. Highl'ts	Big Town Big Town People Are Funny People Are Funny	Frank Edwards Personal Report News; 1260 Club Lowe; 1260 Club	Robert Nathan Robert Nathan Bandstand Bandstand	Frank Edwards Mutual Newsreel U. N. Security Dancing Party	News; U.S.A. U.S.A Unlim'ted U.S.A Unlimited U.S.A. Unlimited	Hit the Jackpot Hit the Jackpot Capitol Cloakroom Capitol Cloakroom
11 :00 :15 :30 :45	News; sports Hour of Dreams Hour of Dreams Hour of Dreams	News; Sports R. Harkness Dixie Beat Herson in Person	$100 Massey $100 Massey $100 Massey $100 Massey	News; Sports Final The "A" Train Golden Jubilee Golden Jubilee	Dancing Party Dancing Party Dancing Party Dancing Party	News; Dance Party Dance Party Dance Party Dance Party	News, Sevareid D.C. News; Sports Moondial Eddie Gallaher
12 :00 :15 :30 :45	News; Nocturne Nocturne Nocturne Nocturne	Herson in Person Herson in Person Dance Orchestra Dance Orchestra	$100 Massey $100 Massey $100 Massey $100 Massey	The A Train The A Train The A Train The A Train	Dance Party Dance Party Dance Party Dance Party		News; Moondial Eddie Gallaher Gene Klavan (Until 2 a. m.)

Today's Television Program

	WNBW Channel 4	WTTG Channel 5	WMAL Channel 7	WTOP Channel 9
3 :00 :15 :30 :45	Rainbow Revue Rainbow Revue Rainbow Revue Rainbow Revue	News, Noel; Lamb Art Lamb TV Disc Jockey Aletha Agee	Sports; Woman's Woman's Angle Sports Parade Sports Parade	At Home With Elinor Lee
4 :00 :15 :30 :45	Kate Smith Sh. Kate Smith Sh. Kate Smith Sh. Kate Smith Sh.	News, Noel; Lamb Art Lamb TV Disc Jockey Art Lamb	National Sports Parade National Sports Parade	Homemakers' Exchange Vanity Fair Vanity Fair
5 :00 :15 :30 :45	NBC Comics Panhandle Pete Howdy Doody Howdy Doody	News, Noel; Lamb Art Lamb Sammy Ferro Show Tony Wakeman	National Sports Parade National Sports Parade	Lucky Pup Cowboy Playhouse Cowboy Playhouse Cowboy Playhouse
6 :00 :15 :30 :45	Footlight Th'ter Footlight Th'ter Footlight Th'ter Footlight Th'ter	Moppet Shop Moppet Shop Shop The Town Shop The Town	Frontier Theater Frontier Theater Frontier Theater Frontier Theater	Cowboy Playhouse Comedy Carnival Top of the News Top of the News
7 :00 :15 :30 :45	Kukla, Fran and Ollie Little Show News Caravan	Captain Video Captain Video Les Sand Les Sand	Telenews Sports Reel Shop by Television Shop by Television	Stork Club Stork Club News, Edwards Faye Emerson
8 :00 :15 :30 :45	Texaco Star Theater Texaco Star Theater	Court of Current Issues Court of Current Issues	All Amer. Game of Week Buck Rogers Buck Rogers	Sure as Fate Sure as Fate Sure as Fate Sure as Fate
9 :00 :15 :30 :45	Fireside Theater Circle Theater Circle Theater	Cavalcade of Bands Cavalcade of Bands	Story Theater Story Theater Hollywood Movie Hits:	Winner Take All Winner Take All Suspense Suspense
10 :00 :15 :30 :45	Amateur Hour Amateur Hour Amateur Hour Amateur Hour	Benny Goodman & Frances Langford in "Star Time" "Star Time"	"Silver Queen" George Brent Priscilla Lane Bruce Cabot	Wrestling Wrestling Wrestling Wrestling
11 :00 :15 :30 :45	Broadway Broadway Open House	Tony Wakeman News, Dick Noel	"Silver Queen" News, Spts., Weath.	News; Sports Western Theater Western Theater Western Theater

Television Highlights

WTOP-TV—3:30. Lawrence Ryle, who plays George Washington in "Faith of Our Fathers," visits Elinor Lee and concocts one of his favorite recipes from colonial days.

WTOP-TV—7:45. Faye Emerson returns to the air.

WTTG—8. "Must European Military Aid be Given Priority Over Asiatic Military Aid?" is debated by Col. T. H. Murphy, former military governor of Korea, and Col. William F. Heimlich, former chief of Army Intelligence in Germany, who take the affirmative, against Gen. Claire Chennault, leader of the "Flying Tigers," and Frederick C. McKee, chairman of the Committee to Defend America by Aiding Anti-Communist China.

WMAL—8. Michigan State vs. Oregon State is the All-American Game of the Week.

WNBW—9. "Andy's Old Man," a comedy, is featured on "Fireside Theater."

DAYTIME STATIONS
WQQW—570 kc.—6:55 a. m. to 7:15 p. m.
WPIK—730 kc.—6:45 a. m. to 7:15 p. m.
WARL—780 kc.—6:45 a. m. to 7:15 p. m.
WGAY—1050 kc.—6:45 a. m. to 7:15 p. m.
WBCC—1120 7 a. m. to 7:15 p. m.
WFAX—1220 kc.—6:45 a. m. to 7:15 p. m.
WOOK—1330 kc.—6:45 a. m. to 7:15 p. m.

Programs printed here conform to the latest information furnished by stations at time of publication.

The DISTRICT LINE by Bill Gold

Some Rhyming Lines on Modern Times

If modern Mary had a lamb
'Twould need an Army jeep
To follow her around until
It died from lack of sleep.
Andrew F. Kisacky,
4806 Suitland rd. se.

Our modern Mary would, I fear,
Her lamb with guards surround.
Its chops alone are worth today
A buck-nineteen a pound.
W. M. O'C.

SHIP AHOY!

Post Reporter John Ball drove over to Oakland, Md. (in the State's western tip), last week, to cover a meeting of the Interstate Commission on the Potomac River Basin.

After he passed Winchester, Va., he ran into a great deal of fog. And the farther he went, the worse the fog got. He passed several accidents, and drove with extreme caution.

In Mount Storm, W. Va., John stopped for gas. "This is awful," he remarked to the attendant. "This fog is so thick a fellow could probably scoop up a glassful of it and drink it."

"That's no lie," sympathized the attendant. "It's like driving through a lake."

John proceeded on his way at a painfully slow pace, peering anxiously through the soup for signs of approaching vehicles.

As the road turned, he blinked—and slammed on his brakes. Directly ahead he made out the outlines of a boat.

"For a minute," John recalls, "I thought that I really had been driving through a lake—but luckily for my sanity it merely turned out to be a boat that was mounted on a trailer. The car that was pulling it had stopped on the highway because of a flat tire."

ROUGH NIGHT

O. J. "Ollie" Smith, day foreman in our composing room, was out driving with his wife the other night, and experiencing a great deal of difficulty in seeing the road.

"Doggone this fog," grumbled Ollie. "I can hardly see where I'm going."

"It doesn't seem particularly foggy to me," replied Mrs. Smith, "but if you can't see the road, drive very slowly."

So Ollie did—and it wasn't until he got home that he realized that he'd been driving without his glasses.

GIVE-AWAYS

"Two healthy, housebroken 6-month-old male cats. Will deliver." (Oliver 5782.)

"Housebroken part - terrier puppy, 5 months old." (Chestnut 6144.)

"Beautiful 6-month-old male cat and four lovely 6-week-old kittens." (Jackson 2-1275.)

"Gentle 3-year-old male police dog, fond of children; we're giving up our home." (Lincoln 7-6889.)

"Three soft, lovable kittens, one unusually pretty." (Juniper 7-7543.)

'TWAS EVER THUS

Overheard: "I didn't really need it, but it was such a bargain I couldn't resist."

SUCKER BAIT

Poet Jay Aitch, just back from a visit to Pennsylvania's Lehigh Valley, noted that practically every tavern in the region sported a sign with the letters:

IITUWTIWUBAD

The first time a patron sees it, he usually tries to figure out what it means—and winds up asking the bartender.

"If I tell you what that is will you buy a drink?" the mixologist invariably asks.

The customer agrees—and then the barkeep breaks the news that, with the exception of "u" for the word "you," the mysterious initials are nothing more than the first letters of the question: "If I tell you what that is, will you buy a drink?"

See what comes of being curious?

BUM STEER

The other day our "Traffic Tricks" feature recommended a route which included a left turn from Benning rd. to Maryland ave. ne. during nonpeak hours.

Unfortunately, no left turn is permitted there—at any hour.

The same result may be accomplished by continuing one more block down H st. to 14th, and making a left turn there.

Of course in going from Benning rd. to H st. you'll be bucking Florida ave. traffic trying to squeeze into the 15th and H intersection, but that can't be helped—at least at present.

Some day, the District may have the funds to build some kind of grade separation at this point. But, until then, the confluence of 15th st., H st., Benning rd., Maryland ave., Bladensburg rd. and Florida ave. will remain a first-class bottleneck.

Curiously enough, the intersection is the only one I've ever seen where traffic is prohibited from moving straight down a two-way street. If you're driving downtown on Maryland ave., you're not permitted to go straight across the 15th and H intersection. You must turn right and detour down H st. to get back to Maryland ave.

Our squares and circles and diagonal avenues are fine in some respects, but they certainly can mess up traffic.

ADD DEFINITIONS

A pessimist is a fellow who expects to get an uncomplimentary comment from a penny weighing machine.

Daily Crossword Puzzle

ACROSS

1 RIDDLE
7 PERFECT
12 FLAG
13 HAVING VEINS: BOT.
16 SIGNS
17 SHIPWORMS
18 OUR COUNTRY
19 COMPENSATIONS
21 SPEOK
22 FIXED ROUTINE
24 MALES AND FEMALES
25 SON OF ADAM
26 PARADISES
28 TEAR
29 EUROPEAN BLACKBIRD
30 —— CANTOR
32 GIVER OF AUTHORITY
34 BOVINE QUADRUPEDS
36 LAIRS
37 PACKED IN LARGE CASKS
41 DECREE
44 ACCUMULATE
45 HELP
47 FORCE AIR VIOLENTLY THROUGH NOSE
49 CRESCENT-SHAPED FIGURE
50 REGIONS
52 CHEW ON
53 WAPITI
54 ROOT OF CHINESE PLANT
56 102
57 SET FREE
59 LOVED ONE
61 SOLID ALCOHOLS
62 STIR
63 AUCTIONS
64 HAVING LOWER LIMBS

DOWN

1 SEPARATE INCIDENT
2 DENIED
3 HOTEL
4 GROWL
5 BURROWING INSECT EATERS
6 REPLY
7 DAUNTLESS
8 ACTS
9 SINS
10 HAIL!
11 CLIMBING HELPS
14 TOOT GENTLY
15 BOOK OF OLD TESTAMENT
16 CERTAIN
20 ANGLE BETWEEN LEAF AND STEM: BOT.
23 SANCTION
25 BECOMING AWARE OF
27 CERTAIN NUMBERS
29 REPAIRS
31 TELEOST FISH
33 LETTER
35 PROXIMITY
37 BUNDLE MAKERS
38 TALISMAN
39 PRODUCES INFLAMED EFFECT
40 EXPIRES
42 TERSE
43 EDUCATED
46 SKILLFUL
48 SMALL BRANCH
50 PASSAGEWAY IN THEATER
51 TRAP
54 PRISON
55 INTOXICATING LIQUOR
58 EPOCH
60 HAUL

YESTERDAY'S ANSWER

R	I	V	A	L		L	O	T		A	P	I	A	N
I	N	A	N	E		A	W	E		R	A	N	G	E
C	U	P	I	D		D	I	S	H	C	L	O	U	T
E	R	I	C		P	I	N	T	O		A	P	E	S
R	E	D	U	C	I	N	G		L	O	C	I		
			L	O	N	G		S	E	L	E	N	I	C
S	C	R	A	P	E		B	O	Y	D		A	D	O
H	E	E	R			R	I	P			S	T	E	W
O	D	D		A	G	O	G		R	E	P	E	A	L
D	E	I	G	N	E	D		C	U	R	L			
		N	O	T	E		D	I	S	R	U	P	T	S
S	A	G	O		S	P	I	T	E		T	R	U	E
P	R	O	F	I	T	E	E	R		A	T	O	N	E
A	C	T	E	D		A	G	O		S	E	V	E	R
T	H	E	R	E		T	O	N		P	R	E	S	S

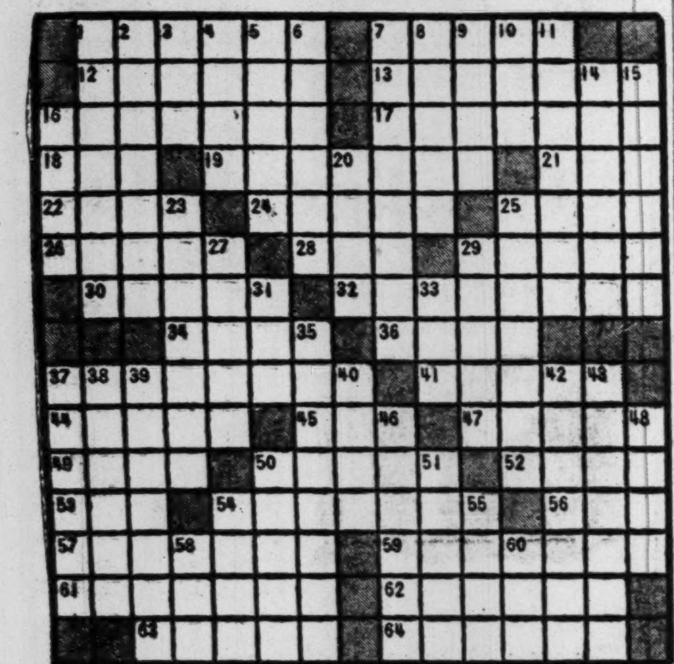

won't shrink or stretch!

venetian blinds of new *Flexalum*.

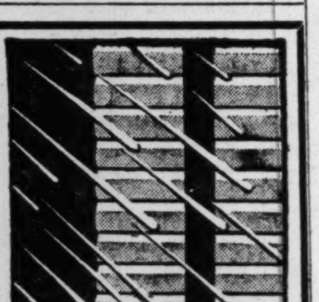

PLASTIC TAPE AND SLATS

FREE ESTIMATES

Call UN. 1345

EASY TERMS

FREE BOOK! "38 Ways to Beautify Your Home." Call or Write Today.

Park Avenue
VENETIAN BLIND CO.
6214-16 RHODE ISLAND AVE. RIVERDALE, MD.
•FACTORY REFINISHING SERVICE•STORM WINDOWS • AWNINGS • JALOUSIES

VACUUM CLEANER SPECIALISTS

RECONDITIONED

ELECTROLUX

TERMS ARRANGED

$10.95 FULL CASH PRICE

If You Can't Call—Phone MEt. 5600 or Write for a Free Home Demonstration

CLEAN-RITE VACUUM STORES

925 F St. N.W. ME. 5600

VACUUM CLEANER SPECIALISTS

WOOD MANTELS
in stock—see our selection
Phone CO. 8732
EDWIN E. ELLETT
1106 9th Street N.W.

STOP HAIR FALL

Consult Ray W. Plasterer One of the Nation's Leading Trichologist

125,000 treatments have taught us how . . . hopeless cases not accepted. Bring your hair problems to me.

FREE CONSULTATION

Hair & Scalp Clinic INC.

Phone EXecutive 3832

Suite 600-609 Bond Bldg. Cor. 14th and N. Y. Ave. N.W. Hours: 9:30 A.M. to 7:30 P.M. SAT. 9:30 A.M. to 4 P.M.

MARK TRAIL — By Ed Dodd

MARY WORTH — By Ken Ernst

STEVE CANYON — By Milton Caniff

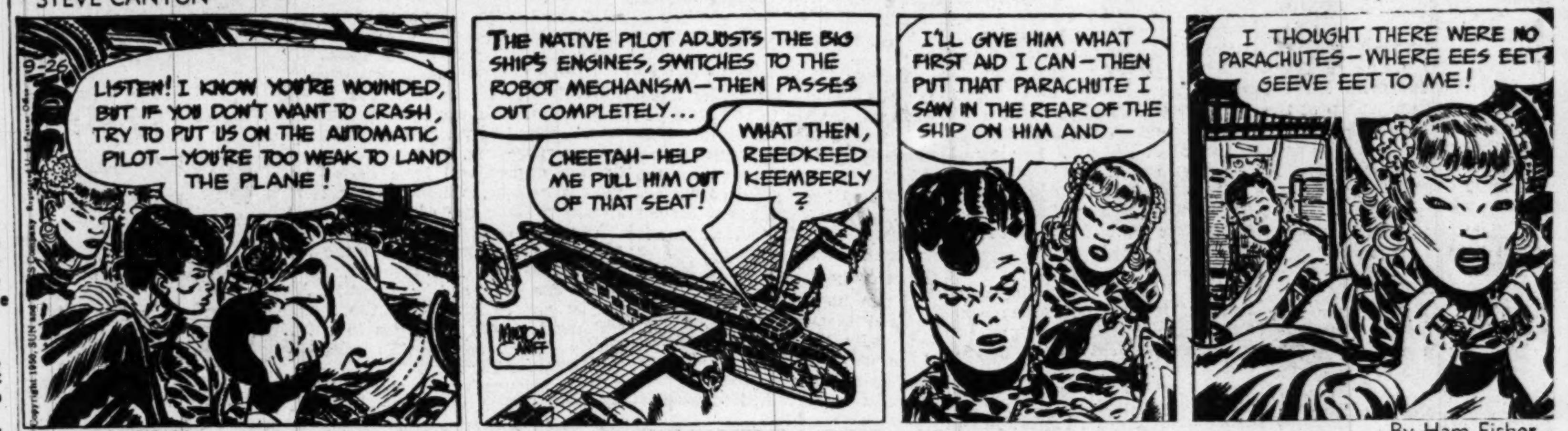

JOE PALOOKA — By Ham Fisher

PENNY — By Haenigsen

DOTTY — By Richard Tune

OZARK IKE — By Grotto

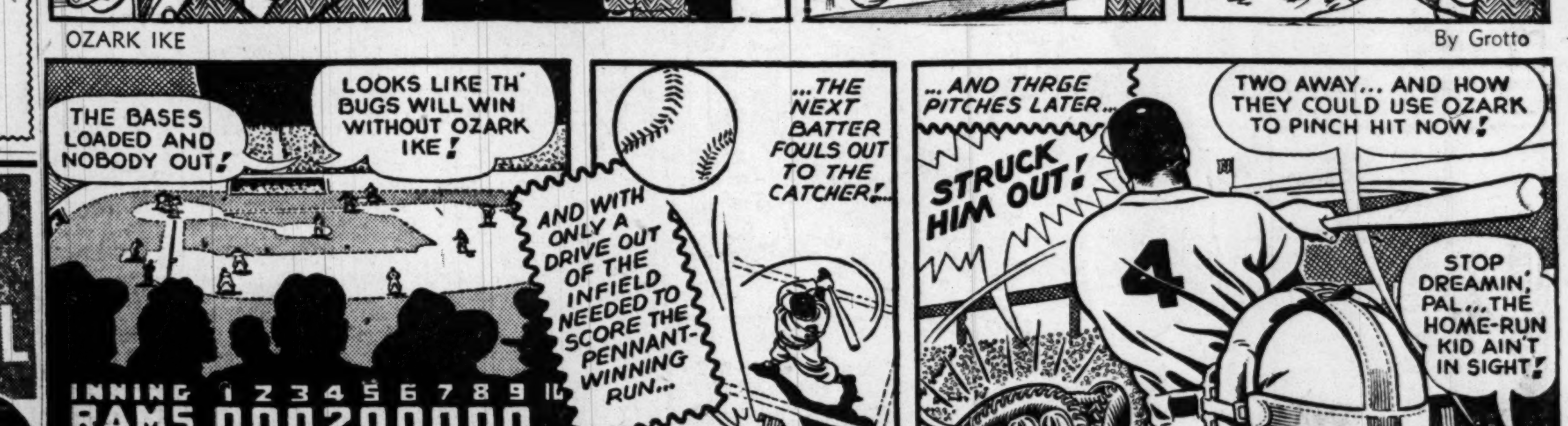

MICKEY FINN — By Lank Leonard

REX MORGAN, M. D. — By Dal Curtis

TERRY AND THE PIRATES — By George Wunder

STEVE ROPER — By Saunders and Woggon

DIXIE DUGAN — By McEvoy and Striebel

MYRTLE — By Fisher

WINNIE WINKLE — By Branner

DONALD DUCK — By Walt Disney

NAPOLEON — McBride

FERD'NAND — By Mik

SUSIE Q.

"Yes, I heard you . . . What did you say?"

Crete Hit by Quake

ATHENS, Greece, Sept. 25 (AP). Some 400 houses were damaged and five persons were injured by an earthquake that struck eastern Crete Saturday, press dispatches said today.

The Washington Merry-Go-Round

THE WASHINGTON POST
Tuesday, September 26, 1950

Another Charge of Pay Kickback

By Drew Pearson

While exposing the padded payrolls of GOP Congressman Parnell Thomas of New Jersey and Democrat Victor Wickersham of Oklahoma I have overlooked another quiet operator in the congressional kickback circle.

Rep. Brehm

He is Congressman Walter Brehm, Republican, of Millersville, Ohio, who has been performing some lucrative sleight-of-hand with his office payroll which the voters are entitled to know about.

For three years Brehm carried an elderly lady, Mrs. Clara Soliday, on Uncle Sam's payroll, requiring her to kick back approximately one-half her salary to him. Then, when she broke her arm at the age of 72, she was summarily dismissed, and later the Congressman's son was hired in her place. What secret salary arrangements exist between father and son cannot be ascertained.

What many voters do not realize is that salaries paid to a Congressman's staff are not paid by him, but by all the taxpayers. They are paid for the purpose of helping the Congressman handle the affairs of his constituents, answer mail, and attend to 101 different problems put up to him by the people back home whom he represents.

To handle these matters, each member of Congress is given Government money to pay a large office staff. And if he diverts this money to his own pocket, it is, in effect, cheating the Government and the taxpayers. This was why Parnell Thomas was sent to jail and why Congressman Wickersham of Oklahoma is being investigated by the FBI.

Most members of Congress in my opinion are high-type citizens who do not fudge on their payrolls; some of them, such as Senator Lehman of New York, even dip into their own pockets to pay for extra office help.

Congressman Brehm, on the other hand, aproached Mrs. Soliday in January, 1945, and asked if she would like to work in his office for $200 a month with the understanding that she kick back the balance of her salary to him. Mrs. Soliday was from Brehm's Eleventh District back in Ohio, so he felt such an arrangement would be safe. She was then working for the Treasury, but since he offered her a little more than she was making, and since she did not realize that kickbacks were illegal, she accepted.

Began Work in 1945

Mrs. Soliday began work on January 10, 1945, as a secondary clerk at a purported salary of $375 a month. On this total amount she paid a withholding tax, as well as a regular income tax. However, she kept only the agreed $200, returning the rest to Brehm.

Sometimes she put this kickback money in an envelope, after cashing her check from the taxpayers, and delivered it directly to Brehm. Sometimes the envelope was delivered by a son, Ray Soliday, an employe of the Interstate Commerce Commission, or a daughter, also working in Washington. On one occasion, Mrs. Soliday transmitted the kickback by registered letter.

In July, 1946, Mrs. Soliday's listed salary was hiked to $529.81 a month (a net of $442.01 after the withholding tax), though she continued to receive only $200, returning the remainder to her boss. In other words, the spurious raise also went into Brehm's pocket.

This arrangement continued until Mrs. Soliday left the payroll on January 31, 1948, four months after breaking her arm during a visit in Ohio. The lady was then 72 years old, and her doctor bills were heavy, but she continued to keep her bargain with Brehm. In fact, in September, 1947, before the broken arm was set, and racked with pain, she returned to Washington to deliver her monthly kickback.

Four months later this misguided loyalty was rewarded by a discharge from her job. Brehm's account of the severance was that she "fell down the stairs and had to resign."

However, the Ohio Congressman did not want to terminate the Brehm family's trip on the gravy train. So, a year after Mrs. Soliday departed, a son, James F. Brehm, popped up on his father's payroll—and he's still there at a salary of $638.40 a month.

Howard Resignation

It was probably not love of Louey Johnson so much as apprehension of the hard-hitting Senate watchdog committee that brought the abrupt resignation of Hubert E. Howard as chairman of the Munitions Board.

Only a few insiders know it, but the committee was all set to put Howard on the hot coals for pushing the sale of Government-owned synthetic rubber plants. He was scheduled to appear before Senator Lyndon Johnson's watchdogs at 10 a. m., Tuesday, when he suddenly resigned Monday afternoon.

The committee's first report scorched Howard and his Munitions Board for lack of "a firm aggressive" rubber program.

What the report does not reveal is that when Chairman Lyndon Johnson was moving heaven and earth behind the scenes to stop the sale of a synthetic rubber plant at Akron, Howard was urging its sale.

Johnson and Truman

A friend of former Secretary of Defense Louey Johnson dropped in to see the President recently, and the conversation drifted around to Johnson's resignation.

The President said he had to let him go, and referred to Johnson as an egomanic. He said he was psychopathic, and would tell untruths.

It was one of the hardest things he ever had to do, the President continued. The President said he told Johnson he would have to quit. Johnson said he didn't know what to say, and the President told him there was nothing for him to say, that he would just have to quit.

The President added that he knew the whole story about Johnson's knifing Acheson and playing footsie with the Republicans.

Gen. Dean's Memory

A project of friendship for Korea in memory of a gallant general who died in action will be the theme of a reunion of United States veterans of the Korean war.

The United States Armed Forces in Korea Association, composed of the 200,000 GI's who served in the Korean occupation, will gather at Fort Meade, Md., October 7, at which time a plan will be launched to help educate the children of Americans who died fighting in Korea and help Korean students who want to study in this country. The scholarships will be dedicated to the late Maj. Gen. William Dean.

Only two major cities are actually putting their civil-defense plans into action and working on the physical protection or dispersal of vital facilities—St. Paul and Pittsburgh . . . The FBI questioned 500 persons and alerted its offices in Newark, Albany, Los Angeles, Miami, Boston, New Haven and New York City in order to trace Henry Grunewald, the long-missing wire-tap witness. Meanwhile, Grunewald hid out 50 miles from Washington in the horse-and-hound country around The Plains, Va. . . . United States Ambassador Bruce has warned the French government that 30 Communists are still working in the French atomic energy project. They will have to be fired, Ambassador Bruce warned, if France wants any secret information from the United States.

Copyright, 1950, Bell Syndicate, Inc.

WASTING TIME?

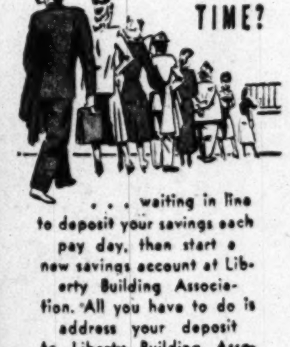

. . . waiting in line to deposit your savings each pay day, then start a new savings account at Liberty Building Association. All you have to do is address your deposit to Liberty Building Association and drop it in the mail box. You can open an account for just $5.00, and wait'll you see how fast your weekly deposits and liberal dividends grow. Federally Insured up to $5,000, too.

LIBERTY BUILDING ASSOCIATION

A Savings Institution
58 YEARS SERVICE
FEDERALLY INSURED

1407 G St., N.W. ST. 2200

Hechinger Co.

OPEN FRIDAY NIGHT 'TIL 9 FOR YOUR CONVENIENCE

ANTIQUE BRONZE FINISH

Fireplace Sets

SPECIAL
Tuesday - Wednesday
Only

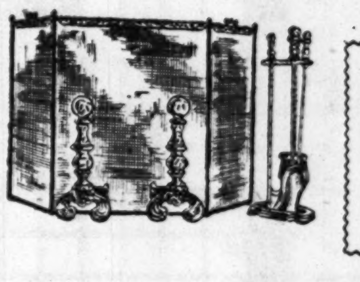

7-Piece Set
$15.95
Complete—Delivered

The taste of the homemaker is reflected in the selection of Fireplace Fixtures for the hearth . . . be sure of authentic designs, trim styling and lasting beauty.

EVERYTHING FOR FIREPLACES
INDOOR & OUTDOOR

COME—WRITE—PHONE ATlantic 1400

NORTHEAST 15th & H Sts. At Bladensburg Rd. — NORTHWEST 5925 Ga. Ave. At Military Rd. — ANACOSTIA 1905 Nichols Ave. At Good Hope Rd. — VIRGINIA Falls Church, Lee Hwy. At Hillwood Ave.

$50 to $1000

MONEY...

AT LOWER COST*

BEFORE YOU BORROW . . . COMPARE HOUSEHOLD'S CHARGES WITH WHAT YOU WOULD PAY ELSEWHERE

Would extra cash be a big help at *your* house? If you need money quickly to pay...

- HOSPITAL OR DENTAL BILLS
- CAR REPAIRS
- CONSOLIDATE OLD BILLS
- OR FOR ANY GOOD REASON

Borrow from HFC—Household Finance Corporation. At HFC you get prompt cash loans and dependable service backed by more than 72 years' experience.

Fast Service!

An HFC loan is the fast, sensible way to pay *all* your bills in one lump sum. Then repay Household monthly.

We specialize in fast, right-away service. Loans are made on salary, car or furniture without endorsers. Take 6, 12, 18 or more months to repay depending on the purpose of your loan.

Cash You Get	MONTHLY PAYMENT PLANS			
	24 paymts	18 paymts	12 paymts	6 paymts
$100		$ 6.97	$ 9.75	$18.15
200		13.76	19.33	36.13
300		20.46	28.82	54.02
500	$24.62	31.74	46.09	89.34
1000	48.44	62.42	90.58	175.43

Payments above include costs of the loan if repaid on schedule. Charges on loans above $300 are made under the Industrial Finance Law.

*Household charges substantially *less* than the maximum permitted under the Small Loan Law on loans of $300 or less.

You Can Save $5.40 On A $100 Loan
You Can Save $14.04 On A $200 Loan
You Can Save $24.30 On A $300 Loan

Above savings are based on maximum charges under the Small Loan Law on an 18 month loan. If you need a loan, phone or visit your Household office today.

MONEY WHEN YOU NEED IT!
HFC HOUSEHOLD FINANCE Corporation

FRIENDLY, DEPENDABLE SERVICE SINCE 1878

MT. RAINIER, MD.
3237 Rhode Island Ave., 2nd Floor over Bowling Center, PHONE: WArfield 3300

SILVER SPRING, MD.
7914 Georgia Ave., Ground Floor, PHONE: SLigo 4400

ALEXANDRIA, VA.
711 King St., 2nd Floor, PHONE: Alexandria 3036

Loans in Alexandria office limited to $300 or less—at the flat monthly rate of [illegible].

AT THE HECHT CO., WASHINGTON AND SILVER SPRING

Look What Your Homewares $1 Buys

3-Pc. Aluminum Range Set

$1

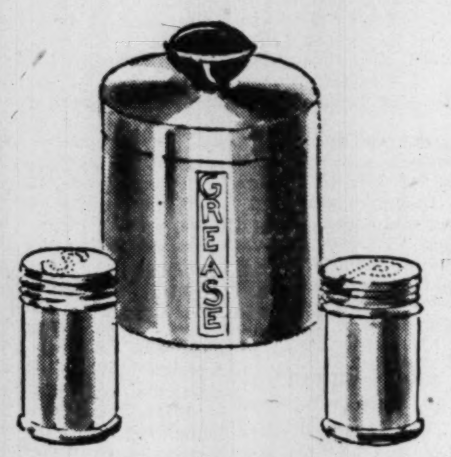

Usually costs far more! Set includes huge shakers for salt and pepper . . . won't rust. Roomy container for grease, with self-strainer. Polished aluminum.

The Hecht Co., 7th Floor, Washington; 4th Floor, Silver Spring

Shoe Rack Attaches to Wall

$1

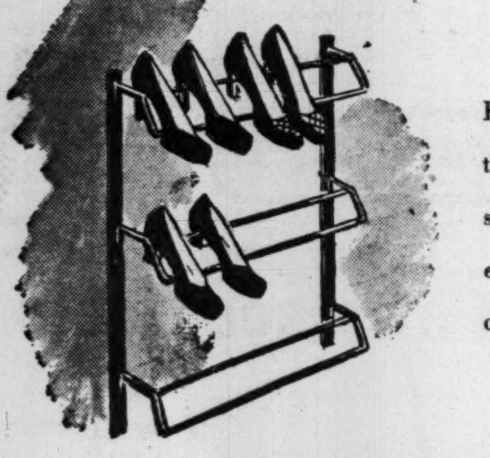

Keeps shoes off floor, protects them from dust and being stepped on. Metal racks, enameled brown, holds 3 tiers of shoes.

Non-Sprinkle Clothes Bag

$1

No more tiresome sprinkling. In the evening just pour water over clothes in this 18x36 plastic bag and zip it shut. Next morning your clothes are ready to iron.

Jumbo Plastic Garment Bag

$1

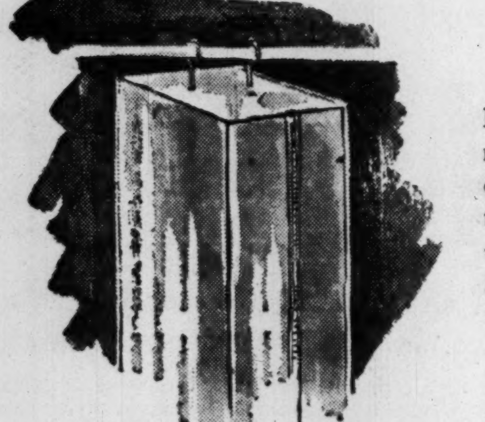

Each bag holds up to 14 garments, protects them from dust, moths, fading. Semi-transparent, so you can tell what's inside. 57-in. long. Zip closes.

Plastic Chair Pad and Back

$1 Set

Attractive cup and saucer pattern in red, green, blue, all yellow-bound. Padded seat, ruffled all around. Heavy plastic you can damp-cloth clean.

The Hecht Co., 7th Floor, Washington; 4th Floor, Silver Spring

"Shop By Television" Tonite, 7:30 to 8 P. M., WMAL-TV

3-LBS. GRASS SEED, blended for this locality... **$1**

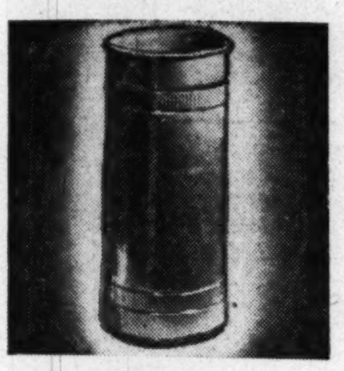

METAL WASTE CAN for kitchen, Red, white, yellow **$1**

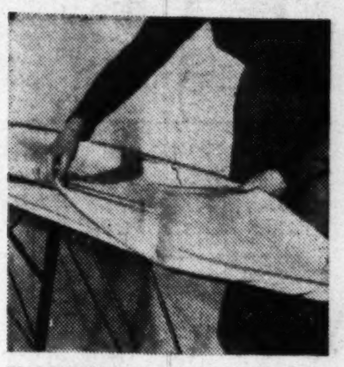

ELASTICIZED COVER and thick pad for standard boards **$1**

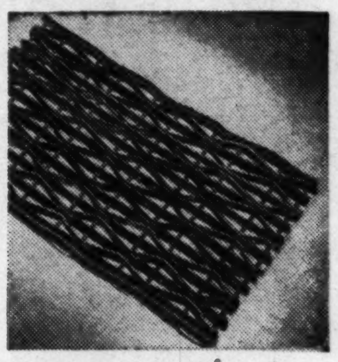

DOOR MAT, tire rubber, interwoven with metal, 14x22-in. **$1**

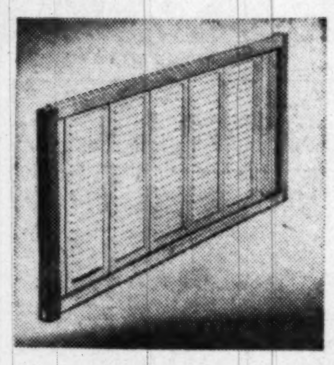

WINDOW VENTILATOR, extends 37-in. Metal, 2 for **$1**

CORN POPPER, sturdy wire, long handle. With can of corn **$1**

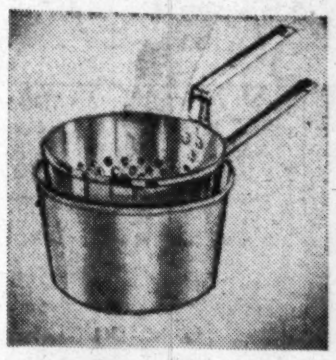

FRENCH FRYER, 3-qt. saucepan and basket. Aluminum **$1**

8-IN. FIGURES, made in Guatamala. Wide variety **$1**

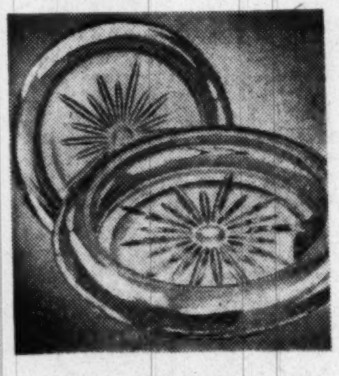

COASTER-ASH TRAYS, heavy glass with chromed band. Each **$1**

MONOGRAMMED GLASSES with 1 English or 3 block letters 4 for.. **$1**

SAFEGUARDS for electric outlets. For tot's safety. 20 for **$1**

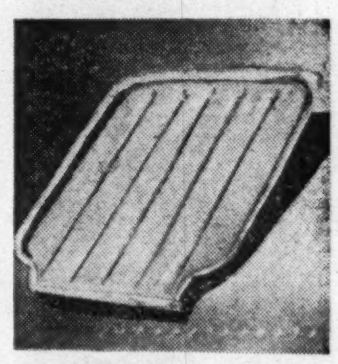

WHITE DRAINBOARD, porcelain enamel. Slants to drain **$1**

DISPENSER punctures and pours cans of condensed milk. Red, yellow, ivory plastic **$1**

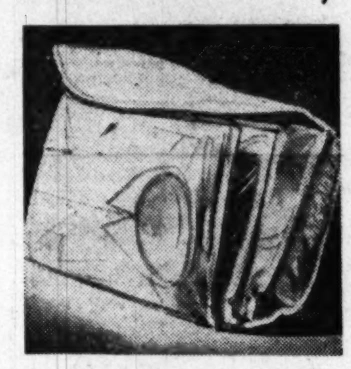

PLASTIC TRAVEL BAG for 4 shirts or blouses. 12x18 **$1**

STEP-ON CAN, white or yellow, with 10-qt. insert. **$1**

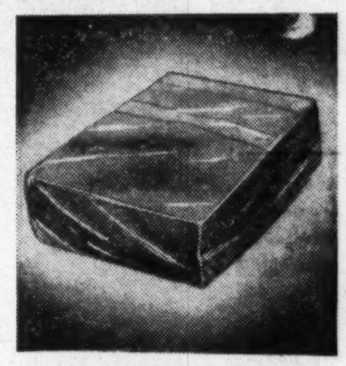

PLASTIC BAG for 2 blankets. Zips. Front quilted.. **$1**

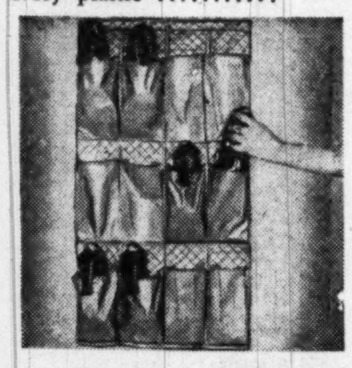

12-POCKET SHOE HOLDER. Quilted plastic. Colors. **$1**

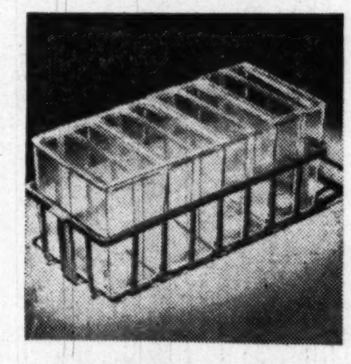

LEFT-OVER SET, 4 clear plastic containers in rack, **$1**

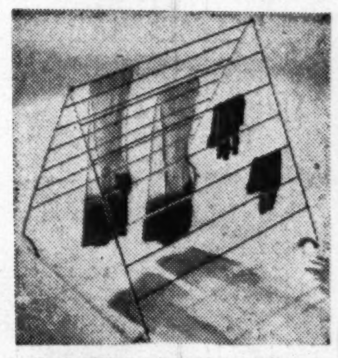

BATHTUB DRYER. 13 metal rods. Folds. Rubber tipped **$1**

PLASTIC BAGS for food, lunches. All 12x18-inch. 12 for **$1**

CHINA TEA CUP and Saucers, blue on white. 3 Sets **$1**

GLASS BOWL, in amber, black, blue or crystal with perforations for flowers.. **$1**

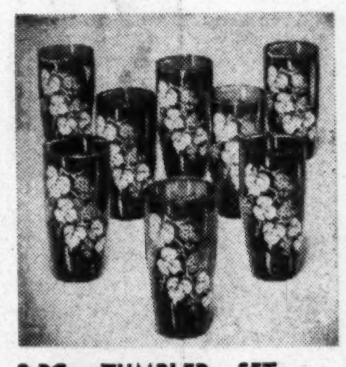

8-PC. TUMBLER SET, rich ruby color with silver-like trim **$1**

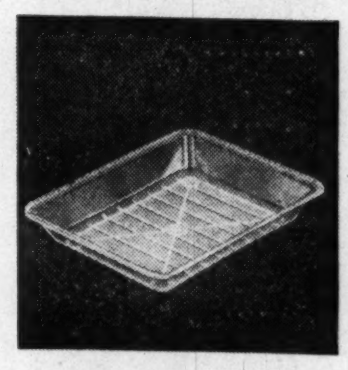

DEFROSTING TRAY fits most refrigerators. Plastic, **$1**

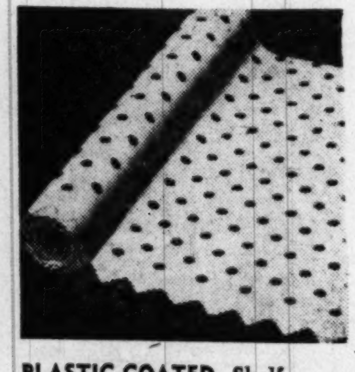

PLASTIC-COATED Shelf Paper, 12-inches wide. 15-ft. roll **$1**

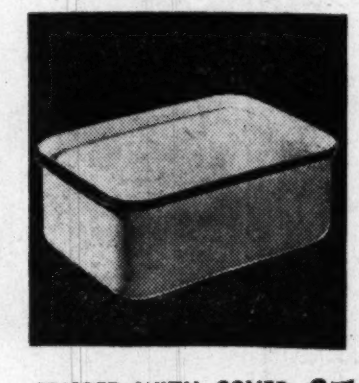

CRISPER WITH COVER. White porcelain enamel, **$1**

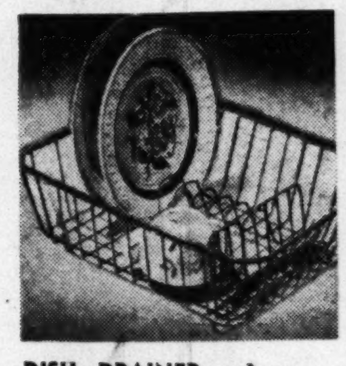

DISH DRAINER, red or white rubber covered. Can't peel or rot **$1**

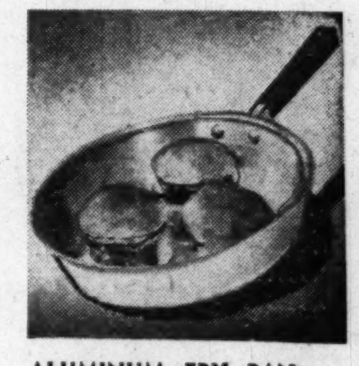

ALUMINUM FRY PAN with cool bakelite handle. 7-inch **$1**

7th Floor, Washington; 4th Floor, Silver Spring

THE HECHT CO. WASHINGTON AND SILVER SPRING

Phone NAtional 5100 F St. . . . 7th St. . . . E St. Fenton St. & Ellsworth Drive

The Washington Post
TUESDAY, SEPTEMBER 26, 1950

SECTION C

Men's Fashions

For Fall

The man who looks natural, easy and comfortable in his clothes will be the well-dressed man this fall. This young man steps out in a worsted gabardine topcoat, gray flannel suit, snap brim brown felt

The two-button, single-breasted suit will be more popular this fall than last. Here it is with notched lapels, natural waistline, tapered sleeves and modified shoulders. It, too, places the emphasis on a comfortable, easy fitting appearance—the high note for fall

Be Your Own Stylist; Let Good Taste Rule

By Hamilton Hertz
Men's Wear Magazine

STANDING before a full-length mirror, each man is his own fashion expert. For fashion in men's clothes dictates few rigid rules today, and these few are nothing more than rules of good taste and good judgment. Clothes that look right on a man and feel right are right.

Men's apparel this fall is styled toward the natural, easy, comfortable appearance. From hats to shoes, the emphasis for Fall 1950 is on casual comfort, with a secondary trend toward lighter weight garments all along the line.

The new fall suits hang straight in the back, with the very minimum of suppression at the waist. There is greater fullness through the chest, less padding in the shoulders. There is nothing tight or constricting in the new clothing, as the American designers have concentrated their efforts on bringing a natural appearance to all men.

Comfort, too, is a key word in fall clothing. Suit jackets have greater arm room, and they hang loosely from the shoulders. Trousers are cut full around the abdomen, and trouser legs hang straight to the shoes, with no break above the cuff.

For Fall 1950, the term well-dressed will be applied to men who look both natural and comfortable in their clothes.

A MAN CAN BE well-dressed at almost any price today. The wide variety of fall apparel, carrying an equally wide variety of price tickets, extends the opportunity of being well-dressed to almost all men. Fabrics, patterns and models, which in past years could be found only in the more expensive suits and coats, are now to be had in the popular priced lines. And the same holds true for other items in a man's wardrobe.

How long this ideal situation will last is, of course, unpredictable. But during Fall and Winter 1950, most men will be able to find the styles and fabrics they want at the prices they want to pay. Clothing departments as well as furnishings sections are well stocked in most stores now, and with new fall merchandise.

CHANGES in men's apparel are seldom sudden or severe. Yet, there are new things in the fall lines which will make sense to a large group of men.

Removable linings in topcoats will be more in demand this fall than ever before. There is a larger assortment of fabrics and patterns in linings than in past seasons. Either zipped in or buttoned in, the lining makes the topcoat quickly adaptable to changes in temperature. Many men will go for this double feature.

Another practical idea comes forward in the shape of a semi-sports shirt. This shirt is designed to be worn with necktie, and the solid colored ones can double in brass for business wear. Others, in soft glen plaids, checks and tartans, are beamed toward spectator sports events or country wear.

Still a third practical change is to be found in the shoe department. The comfort of the slip-on moccasin type shoes, known to millions of men this past summer, is now carried over into the fall shoe lines. A dressier version of the slip-on style for town or business wear is now in the stores.

As in other businesses, men's apparel has its crackpot "inventors." The products of these far-fetched extremists—shorts for evening wear, for instance—are good for a laugh, and not much more. But to the man who wants to look his best and feel his best within the limits of his clothing budget, fashion is a serious, down-to-earth business.

Britons Out of Luck On Nylon Shirts

LONDON (U.P.).—Why can't Englishmen have nylon shirts? the Manchester Guardian asks. The answer seems to be—"women and export." More than half of nylon production goes to hosiery manufacturers. Most of the rest is made into fabric here and exported.

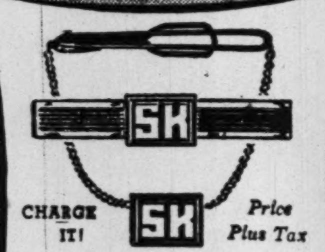

CHARGE IT!

DUOGRAM
Tie Chain . . $1.50
Tie Klip . . . $1.50
Price Plus Tax

Men prefer SWANK from Bates.

Bates Jewelers
Watches · Diamonds · Gifts · Appliances
F at 9th

Heads You Win With a Mallory...

The University

For young men and men who stay young . . . with the new narrow brim and welt edge, in oakbark brown and smoke gray

$8.50

At David Richard's you'll find Mallory hats that fit your face as well as your head . . . Round face or thin face, you can't beat a Mallory Hat from David Richard's for style and value. Priced from $7.50 to $12.50.

DAVID RICHARD
3059 M Street, N.W.
NOrth 5500

Georgetown's Finest Men's Shop

The YMS is COLLIER'S campus wardrobe counselor for Washington . .

Sponsors of ESQUIRE Fashions . . . Famous for Famous Makes,

since 1911 . . . YOUR guide to authoritative FASHIONS!

Now . . . Two Great Y.M.S. Stores to Serve You Better

Quality, good taste and the "AIR-VAC" comfort feature—ALL YOURS in

Mac Lachlan HATS

Only MacLachlan has the Air-Vac . . . and only the Air Vac permits cooling breezes to flow over your head. A grand feature to look for in your fall felt.

$10 to $20

Perfect fitting . . . because they're cut exactly as the jacket of your suit

EXCELLO SHIRTS

Custom quality with better tailoring and finer fabric. Cut in curves to follow the natural body lines . . . to give you a smarter fit. Whites, patterns, solids, in broadcloths and nylons.

$4.95 to $8.95

Comfort is the prime asset of the famous

BOSTONIAN SHOE

Bostonian's fit better . . . feel better . . . and look better! Only Bostonian can offer the Sta-smooth Innersole that won't peal, crack or warp. Enjoy this feature in your new fall shoes.

$14.95 to $20.95

The sign of QUALITY! Internationally Renowned since 1854!

The LOOK of LEADERSHIP

is expressed in STEIN BLOCH Suits . . .

indisputably the Finest in America, at $75 to $95

Clothes can do much to give you that "look of leadership." Especially clothes cut and tailored as Stein Bloch designs and needles them. We believe that only few garments possess the ease of appearance and comfortable fitting qualities of a Stein Bloch suit. We are extremely proud to be the exclusive Washington distributors of Stein Bloch clothing . . . and we would be equally proud to show these handsome suits to you.

The Stein-Bloch Raglan Shoulder Gabardine Topcoat . . . $85

NOW . . . TWO GREAT STORES TO SERVE YOU BETTER
YOUR CHARGE ACCOUNT IS GOOD AT BOTH STORES

The YOUNG MEN'S SHOP

Famous For Famous Makes, Since 1911

39TH YEAR AT 1319 E STREET N.W. | **3942 MINNESOTA AVENUE N.E.**

TARTAN PLAIDS are Fashion News at the YMS

Hoot mon! What dash . . . what color . . . what excitement! C'mon all you clansmen . . . show your colors. See the great Tartan line-up at Y.M.S.!

TARTAN PLAID SPORT COATS

For the young man (and the young-in-mind) . . . these tartan coats are perfect! Suberb all-wool imported fabrics, plaids of several clans in several colors. **$45**

Others, $25 to $65

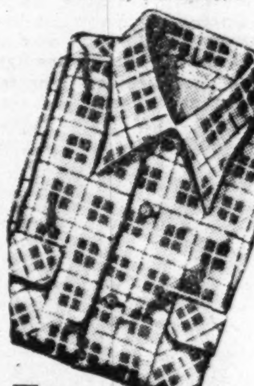

TARTAN PLAID SPORT SHIRTS ARE SMART

Fine washable rayon in authentic clan plaids. Long sleeves.

$5.95

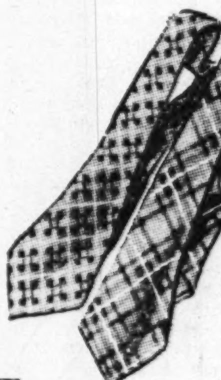

TARTAN PLAID NECKWEAR

A handsome array of ties to wear with any outfit. By leading makers. **$1 to $3.50**

TARTAN PLAID SHORTS

Boxer style with elastic top. Fine washable cotton. In all sizes.

$1.25

Other TARTAN Plaids at Y.M.S.

Tartan Plaid Belts $2.50
Plaid Pajamas $5.95
Tartan Plaid Socks . . . 75c

On sale at both stores

Go Formal, And Stay Comfortable

CAN a man be comfortable in formal clothes?

Time was when the answer to that question leaned toward the negative. But not so today. Foremost in the minds of the formal wear manufacturers and the stores that sell tail coats and dinner jackets is comfort.

The new fall formal clothes are comfortable, thanks to new thinking in this field. Take the tail coat or dinner jacket. The new models in the stores are made of lighter weight fabrics, and the linings and inner construction are decidedly on the lighter side. In these new formal clothes, a man will never reach the boiling point.

Also in the formal accessories the trend is toward lighter weight. The new formal shirts have plain and pleated bosoms and are made of lightweight material. Stiff bosom shirts are still very much in the picture, but even these have been subjected to a thinning process.

In short, the formal shirts are just as soft and comfortable as the regular business or daytime shirts.

In the color department, tailcoats and dinner jackets are still preferred in black or midnight blue. The tartan jacket worn by a few men as formal is not looked upon as correct dress by the well-dressed men or the fashion authorities. Whether it will ever become a popular enough item to gain the acceptance of the average man is doubtful. Right now the tartan jacket when worn for formal occasions brings on comments, some favorable, most not.

IN TAILCOATS, the models are pretty much the same in appearance. They have grosgrain silk or satin-faced lapels, with self or silk collar, silk covered or bone buttons. Fabrics in tailcoats are either midnight blue or black worsted or cashmere. Trousers worn with the tailcoat are, of course, the same material as the coat, with two medium width braids set close together, or one broad braid running down the side of the trouser leg.

Waistcoats come in white washable fabrics, single or double brested; straight V or modified V opening. Waistcoat fabric often matches shirt bosom.

In the dinner jacket or tuxedo the model can be double or single-breasted, peaked or shawl lapel with grosgrain silk or satin facing, bone or silk covered buttons. Here, too, there is the choice of midnight blue or black worsted or cashmere. Trousers are of the same fabric as jackets with one broad silk braid which may match facing on jacket.

IN EVENING SHOES, the patent leather pumps with silk bows continue to gain favor over the laced shoes. Here, too, the lightweight movement has been felt, for the new evening shoes are thin-soled and the upper leathers are lighter than those of past years.

The outstanding favorite in formal topcoats is the black or dark blue Chesterfield, either in the single or double-breasted model. However, some men like evening capes, and these are correct when worn over a tailcoat or tuxedo.

New Patterns

Cuff Links Continue to Gain Favor

A HOST of new designs in cuff links and tie slides will greet shoppers in the stores this fall. Initialed jewelry is a year in, year out favorite with many men. And initials are still strong everywhere.

The large geometric designs, plus the crests and the novelties find their place on men's cuffs. For more men are wearing cuff links this season than last, as they continue to gain favor.

Tie slides range from the plain and ribbed effects to the novelty hammers, saws, fishing rods, and many others. One attractive cuff link and tie slide set is made of colorful fishing flys under a glass covering.

SUSPENDERS have kept pace with the color swing, and can be picked to match any outfit. Tartans, too, have come to suspenders, as well as argyle patterns and many others.

Even belts have been given a facelifting for fall, with the silhouette initial buckle adding a new treatment at the waistline.

Alligators, cordovans, calfs, and suedes are all popular leathers in belts for fall. The suedes offer men new belt colors, such as blue, gray, green, and so forth.

COLLAR PINS have hit the comeback trail with plenty of steam. Many of the new shirts take well to collar pins, and more men seem to be turning to this item to hold their points down.

In larger cities, the well dressed men are picking up the collar pin, which was laid aside several years ago, and more collar pins will be seen this fall than in the last few years.

No Excuse For Those Socks-at-Half-Mast

THE RUMPLED SOCK around a man's ankle can now be vetoed by every one. To the men who wear garters, this is never a problem. But for the others, elastic top hose—available in even more colors and patterns than the full length ones—will do the job at no extra charge. No need now for the socks-at-half-mast look.

RALEIGH HABERDASHER

This is the MAN

who dresses wisely and well. For he knows everything he buys must contribute to his appearance ... stand up under plenty of wear. He knows, too, that the sign of a good buy is not always the dollar sign—and that many unseen details of workmanship make a good buy a better one. So he comes to Raleigh, certain in the knowledge that every label he finds here is a recognized symbol of quality which offers him long service, honest value.

This is the man who wears these Raleigh exclusives:

OUR HART SCHAFFNER & MARX WORSTED SUIT in a nailhead stripe that's perfect for business and the hours after. Double breasted in conventional lounge models. Blue, grey, brown in sizes for every man. $75

BROOKSTREET FINE ENGLISH BROADCLOTH SHIRT in classic stripings. Low slope, bi-angle stay collar and French cuffs. Superbly tailored in a variety of perfect Fall shades. Sizes 14 to 17........... 7.95

BROOKSTREET SILK JACQUARD NECKWEAR in a modern motif. Beautifully hand tailored in the new longer lengths for the perfect Windsor knot. Grounds of blue, burgundy, grey, green $5

KNOX "TWENTY" HAT, a superb mellow felt, styled with quiet cosmopolitan taste and distinguished by the hand-felted Custom Edge. Pinchless tapered crown and narrow brim in your correct oval $20

HANAN "HURDLER" SHOES in the famous circle seam wing-tip model. Luxurious calf leather hand-stained to a rich brown finish. Flex-processed soles that need no breaking in. Sizes 6 to 12, AA to D........... 21.95

*Reg. U. S. Pat. Off.

RALEIGH HABERDASHER

WASHINGTON'S FINEST MEN'S WEAR STORE 1310 F STREET

If our EXTENDED* PAYMENT PLAN *is a convenience ... we will be pleased to arrange it for you.*

Stiff, Sharp Lines Are Gone

Fall Suits Tailored for Comfort

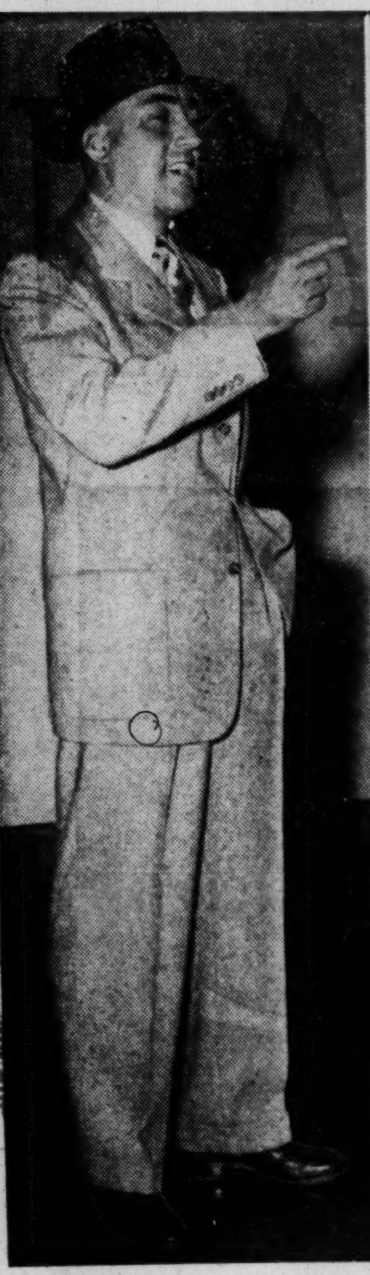

NEW DONEGAL TWEED
. . . 3-button, single-breasted

3-BUTTON GRAY FLANNEL
. . . unpadded shoulders, longer jacket lines

MEN'S suits this fall are styled in the United States manner, with the tailoring emphasis toward a natural, easy appearance. Gone are the stiff, sharp lines of past years. Gone, too, are the confining fits—no restricted areas. The new fall suits are made for comfort, with ample room for freedom of action—under the arms, across the chest and shoulders, and through the waist.

It's all part of the general trend in men's apparel toward a comfortable look, achieved in suits through modified shoulders, natural waistlines, tapered sleeves and straight-hanging trousers.

The long-wearing clear-faced worsted suits will again be first choice in popularity. In addition to their unsurpassed wearing qualities, worsted suits are liked for their sharp, clear-cut patterns and modest colorings. The sharkskin weave, in this group, is the best seller.

THIS YEAR, tweed suits are staging a strong comeback. Once confined to country and sports wear, tweeds are now turning up more and more in business offices. The three-button single breasted model is the most favored style.

Gray flannel—popular for years among university men—continues to make inroads in the white collar groups. It is the "go everywhere" suit, as much at home in the office as at informal dinner or evening gatherings.

While the three-button single and double breasted suit models are by far the most often called for in the stores, the two-button single breasted style is winning a steadily increasing following. It is a newer looking model, though, in fact, it was a style leader in the early 1930s.

While suit colors cling pretty close to the traditional blues, grays and browns, this year there are some subtle additions that add interest to the color picture. New variations of blues and rusts, as well as grays, are present in the fall lines. These are in the dark pastel category. There is nothing extreme about any of the new suit colorings, since they all stem from the standard shades of past seasons.

THE MAN of average build finds it easy to select a new suit, for almost anything fits and looks well. But many men are not within this happy "average build" circle, and a tip to them might be timely.

A man of stout build should reach for the smooth-textured suits—clear-faced worsteds, sharkskins, gabardines and the like. These tend to slenderize his appearance. On the other hand, an illusion of weight can be created for the thin man by bulky, hefty suiting fabrics such as tweeds and cheviots.

The goal of all men, this fall, in buying new suits will be a natural appearance based on comfort and enjoyment. The three examples shown on this page speak for themselves, and show just how comfortable the new suits can look and be.

COLORS—WHAT GOES WITH WHAT?

SUIT	SHIRT	TIE	HOSE	SHOES	HATS
BLUE	White	Blue, maroon	Blue, maroon, black	Black, brown	Gray, blue
	Blue	Blue, maroon, yellow	Blue, maroon, yellow	Brown	Brown
	Pastel (blue, canary, gray, pink	Deeper tones, same color	Blend with tie	Brown	Brown
BROWN OR TAN	White	Maroon, green, brown	Tan, maroon, brown	Brown	Brown, tan
	Cream	Maroon, canary, brown	Maroon, canary, brown	Brown	Brown, tan
	Blue	Blue, maroon, canary	Maroon, canary, blue	Brown	Brown, tan
	Pastel (tan, green, canary)	Deeper tones, same color	Blend with tie	Brown	Brown, tan
GRAY	White	Blue, maroon, black	Blue, maroon, black	Black, brown	Gray
	Blue	Blue, maroon, canary	Blue, maroon, canary	Brown	Gray, brown
	Pastel (helio), gray canary, pink)	Deeper tones, same color	Blend with tie	Brown	Brown
GREEN	White	Brown	Brown	Brown	Brown
	Tan	Green	Green	Brown	Tan
	Green	Green, tan	Green, tan	Brown	Green, brown

Here is the rough and rugged stormcoat (left) dressed up for city as well as country wear. This one has a mouton collar. Removable lining makes the coat (center) as changeable as the weather. Here is a worsted gabardine topcoat with an alpaca lining. At the right is a new tweed topcoat, balmacaan model with slash pockets and raglan shoulders

With Removable Lining, One Coat Serves as Two

A MAN buys a coat to keep him warm.

Not long ago, this was not as easy as it sounds. If he bought an overcoat, there were days when it was too warm. If he bought a topcoat, there were days when it wasn't warm enough. The most common solution was two coats—a topcoat and an overcoat.

Then came the removable lining. At first, it was looked upon as a novelty by most shoppers. Gradually it has gained followers. In the Fall 1950 lines, the removable lining is headliner, slated for big sales from one end of the country to the other.

Now men can keep up with the weather. Changes in temperature can no longer be quicker than changes in topcoat linings, which can be zipped or buttoned into the coat—and out. This season there is a large variety of linings, including many different colors and patterns. Some are made of woven wool, some of woven or knitted alpaca.

THE COATS themselves that will take removable linings extend from one end of the rack to the other.

For instance, worsted gabardine has been the best selling topcoat for a long time, equalling in sales all other topcoat fabrics combined. The 1950 topcoat lines have worsted gabardines with removable linings.

Tweed has long been a popular topcoat fabric. And this season, in addition to the standard styles, most stores will have a newer-looking tweed to show—the raglan shoulder tweed topcoat with the balmacaan collar.

"GLAMOR BOY" of the coat field is the rugged stormcoat. This useful, versatile coat has a great fashion appeal to many men. The cotton shell with the large mouton collar style has been a companion to college men in past years. More recently, this model began to appear in city and suburban areas.

Dressier versions of the stormcoat are being offered to city and country dwellers this fall. The shells come in a variety of fabrics from rough tweeds to smooth coverts, gabardines and others. They will have mouton, wombat and other hair or wool pile collars, and they will be available in a considerable range of prices.

The week-day 9 to 5'ers, the Saturday football crowds, the college men, east aand west, will be slipping into stormcoats when the cold weather blows in this fall and winter.

Seoul Men's Garb Mixes East, West

THE men of Seoul, Korea's capital, wear mixed garb, part Western and part Oriental. In contrast, women hold to styles unchanged for centuries. Dresses of older women are white, with embroidered velvet bonnets, says the National Geographic Society. Younger women and girls have long high-waisted skirts and short bodices in pastel colors—pink, robin's egg blue and aquamarine.

AT 13TH & F "THE FASHION CORNER"

Stylists to Washington Men Over 61 Years!

More than a slogan—it's a continuing promise of better Style, better Value, better Service! During this, our 61st Fall season, we invite you to inspect the newest and smartest in American and imported men's wear. You're welcome!

Fred Pelzman's 13th & F
FASHION SHOP

THE MODE: Important Men's Corner

Luxurious Cashmere

BLENDED WITH THE CHOICEST OF WOOL YARNS . . . IN A

Topcoat

SUPERBLY HANDCRAFTED BY

Fashion Park

You can see and feel the good breeding in this Fashion Park Topcoat. A blend of costly cashmere and wool . . . in navy blue or oxford grey . . . with a subdued (almost invisible) shadow herringbone weave. Fly front model with set-in sleeves. Exclusively at The Mode.

$110

The hat is the Stetson Tremont with the new narrow brim and tapered crown $10

THE Mode
F STREET AT ELEVENTH ... Hours 9 to 6
3331 CONNECTICUT AVE ... Hours 10 to 9

CHARGE IT: 30-Day or Tri-Pay Plan

U/S Young Fellows of All Ages . . . 20 . . . 40 . . . or 60

Whether you're starting your second year of college, or starting on your second million—you're only as spry as you feel. You'll feel younger, and look trimmer when your clothes are designed with that youthful flair—the University Shop flair.

HARD-FINISHED WORSTEDS
and
SHARKSKINS
by
Camelot
$59.50

For Fall of 'Fifty, we've concentrated on trimness—taken out the padding, tapered the sleeves and trousers to give you that trim, slim look. Neat, new patterns . . . subdued new shades make you appear taller, less bulky through the middle.

Exclusive Agents in Washington for G.G.G. Clothes

UNIVERSITY SHOP
1318 G STREET, N.W.
Charge Accounts Welcomed

Everybody's a Member of This Clan

Tartans Are Tops for Sportswear

The new sport jacket for fall is the authentic Scottish tartan. These jackets are made in milder or brighter color combinations than the one above but all call for conservative furnishings—shirt, tie and slacks

The popular shetland type sport jacket is available in a wide choice of patterns and color combinations. This three-button sport jacket is the most popular model, though the shetlands are also being made in two-button models for fall

Colorful Plaids Run Gamut From Hats to Ties to Topcoats

HEADLINING the fall sportswear news are tartans. These colorful plaids swept through nearly everything in men's apparel, from hats to socks, ties to topcoats. But they really come into their own in sport shirts and sport jackets, where they will show up most often this fall.

The authentic Scottish tartans are both colorful and masculine, naturals for sportswear — the most colorful and casual clothes in a man's wardrobe. While tartans are similar in pattern, they offer a wide selection of color combinations in both shirts and jackets. The colors show up well in cotton, rayon or wool sport shirts, and in the wool sport jackets.

There are the softer tartan colors for the more conservative dressers, and there are also the brilliant combinations for the men who like their colors sharp and pronounced. In short, the tartan color assortments have something for every taste.

Tartans are only part of the fall sportswear story. Checks and plaids of every type will be popular patterns in sport shirts of wool, rayon, cotton and blends. And the solid colored sport shirts will hold their own again this year, as in past seasons.

IN SPORT JACKETS, the shetland type of jacket will still be one of the most popular styles. The soft, luxurious hand (feel) plus the distinct blending of colors make the shetland sport jacket a perennial favorite with almost all ages of men.

In buying a sport jacket, it is well to remember that they should be worn a trifle longer in length than suit jackets and should fit rather loosely, never tight.

In sport slacks, gray flannels are the "go-with-alls." For the economy minded shopper, gray flannels are a good buy, for they go with every kind of sport jacket and most sport shirts.

Sport slacks come with the front pleats turned in toward the belt buckle or turned out toward the side pockets. The first way is preferred by many men because that construction prevents the front panel bulge that sometimes appears on the reverse pleat type. Sport slacks look best when fitted just short enough to hang straight, without a break above the cuff.

the shoe that laughs at father time

Esquire MR. "T" Fashion

The "FALMOUTH"

Miracle in leather! The shoe that stubbornly resists curling, wrinkling—laughs at long, hard wear. Bend it—twist it! It returns to its original shape—retains its "new look." Luxurious non-chafe, non-pinch comfort. Secret? Two patented revolutionary features do the trick.

SHOWN IN ELEVEN MR. "T" MODELS

THE NEW *Kinetics* SHOE

by OLD COLONY

J. M. STEIN & CO.

ME. 5445 — For Hand Boned English and Domestic Shoes of Distinction — 1416 H St. N.W.

Easy on the eye—easy on the tie, the magic pin Klips by Swank. They don't pierce tie! In smart blade design!

Charge It! $2.50 *Plus Tax*

Men prefer SWANK from Bates.

Bates JEWELERS

Watches · Diamonds Gifts · Appliances

F at 9th

BY APPOINTMENT HATTERS TO H.M. THE KING

NUNQUAM PARATUS HERBERT JOHNSON 38 NEW BOND ST. LONDON W.

MADE EXPRESSLY FOR JULIUS GARFINCKEL & Co. WASHINGTON, D.C.

Herbert Johnson

Imported from England . . . And authentically styled in the excellent English manner. Welt or snap brim hats in grey, brown or green. 15.00

Homburgs in grey or navy. 16.50

Men's Furnishings, First Floor

Julius Garfinckel & Co.

F Street at Fourteenth

A Store within a Store . . .

Headquarters for the finest in Men's Clothing . . .

Located on our Second Floor . . .

The Shopping Center that men prefer . . . because they know that here, our suits, topcoats, sports jackets, slacks as well as evening wear, are precision-tailored by the finest houses to look better longer . . . that they are made of the finest fabrics, both domestic and imported. And every one of our customers appreciates the courteous service received from trained salesmen, who make a point of seeing that every selection fits comfortably and well.

Julius Garfinckel & Company F Street at Fourteenth

Walter Morton · Baker · Bradmore

Clothes may not make the man . . . but any man who appreciates the finest in tailoring, fabrics and quality will find an excellent assortment of clothing in our "Store-within-a-Store" . . . Our Second Floor Men's Shop, that makes a special point of satisfying his preference for the casual or the conservative.

Suits (flannels, worsted and tweeds), from 60.00 to 115.00
Tuxedos and full dress suits, from 85.00 to 145.00
Topcoats (coverts, tweeds, cheviots, Shetland wools, cashmeres and wool gabardines), from 60.00 to 140.00
Sport Coats (Shetland wools, imported wools, cashmeres, cheviots and tweeds), from 60.00 to 110.00
Slacks (worsted or wool flannels, garbardines and coverts), from 16.50 to 37.50

Men's Shop, Second Floor

Julius Garfinckel & Co.

F Street at Fourteenth

Striped Shirts Now Come With Button-Down Collars

They're a Cut Above Oxfords In Smartness

TO the dyed-in-the-broadcloth white shirt men, this page may seem superfluous. Their shirt drawers are closed to suggestions.

Now, there is no argument that white shirts look well on almost everyone, go with everything, are easy to buy and wear. But since this fashion section is designed to turn the spotlight on some of the new fall merchandise, it would be a conspicuous omission to by-pass some of the new ideas in fancy shirts that can be found in the stores.

At the top of the order is the button-down collar shirt. Known for years in white and blue oxfords, the button-down collar can now be had in plain and striped broadcloths. The net result is a casual yet dressy shirt, that is a cut above the oxfords in smartness.

Next is the semi-sport shirt, which is a development from summer sport shirts. During the warm weather, many of the sport shirts were worn with ties to the office and to town. Hence, the idea to make some of the fall sport shirts serve this double purpose was a natural.

THE SEMI-SPORT shirts come in regular, spread and button-down collars, all made to be worn with a tie comfortably. They are available in soft monotone patterns in addition to multi-colored plaids, checks and tartans.

At almost every shirt counter, the customer can pick from a wide variety of collar styles and shirting colors.

The heavyweight will look slimmer in a striped or colored shirt, and collar stays will keep a full chest from curling collars. A low slope collar goes well here, from the comfort angle.

The man with a long neck should consider higher neckband models, such as tabs and pin collars, which tend to shorten the appearance of his neck.

The thin faced fellow will find a friend in spread collars. These are obtainable in a variety of widths as well as in button-down models.

THE author of that familiar line, "One man's meat is another man's poison," must have had neckties in mind. For about the only two men who see eye-to-eye on a necktie are a father and his son, when the latter is short of cash and condescends to "borrow" one from the old man's tie rack.

Thus, the 1950 fall neckties run from the splashy bold prints to the conservative stripes and solids, touching all bases in-between. Here's a look at the line-up:

BRIGHT LIGHTS: In both silk and rayon, there are scores of new designs carried out in strong colors for the bold effect. Dancing patterns and dazzling color combinations will sparkle in this group in all price brackets.

HALF-BEAMS: This is the "happy medium" group for some men. The patterns are large and well spaced on solid backgrounds. Among the new background colors are taupe and carbon gray, while patterns include the popular picture or story motifs, plus many others.

DIMS: The stripes and small all-over patterns have been given some new color treatments this fall. But the traditional favorites are still around. Here, too, are the checks and solids that have their clientele.

In short, there will be plenty of ties to satisfy all tastes. It is just a matter of "to each his own."

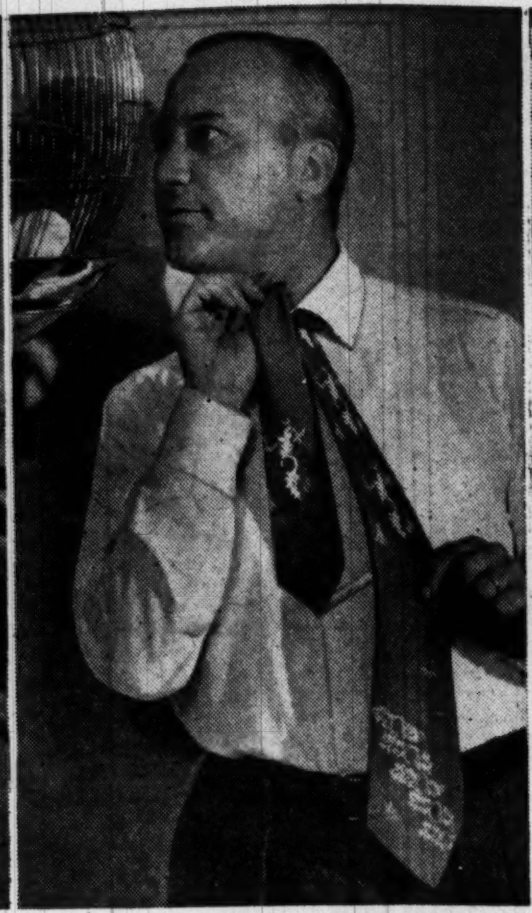
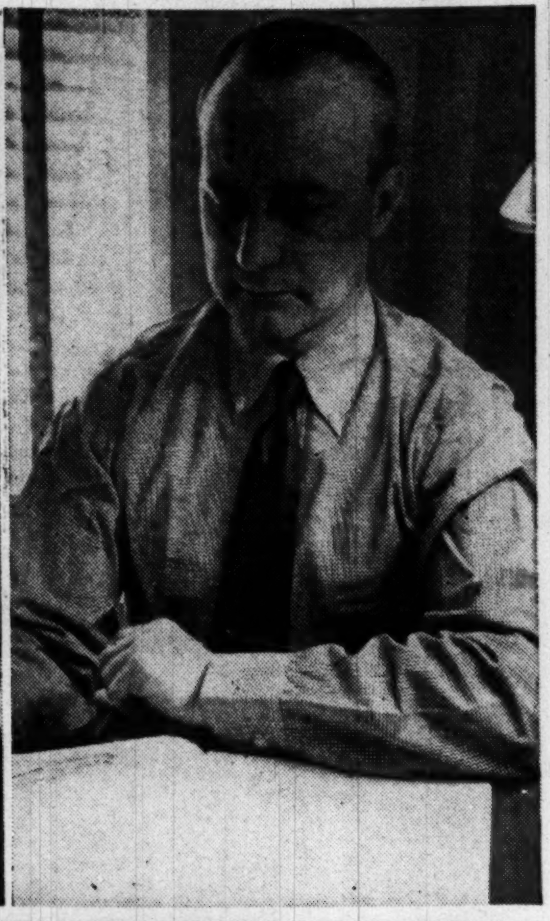

The spaced pattern tie (left above) highlights a brilliant design on a solid colored background. It is neither bold nor conservative, but strikes somewhere in between. The shirt is a striped broadcloth with a pinned collar. The panel tie (center above) shows birds flying up the tie, plus some flora and fauna. The semi-sport shirt (right above) can be worn with a tie for country or town. This one is a soft glen plaid, with a button-down collar, worn with a solid colored tie. Other patterns include monotones, checks and tartans, made up in spread and regular collars, in addition to button-downs. The button-down collar in striped broadcloth shown at the right is one of the new shirts for fall. Button-down collars are also available in solid colored broadcloths, as well as the traditional white and blue oxfords. The tie (right) is a rep with a large geometric pattern

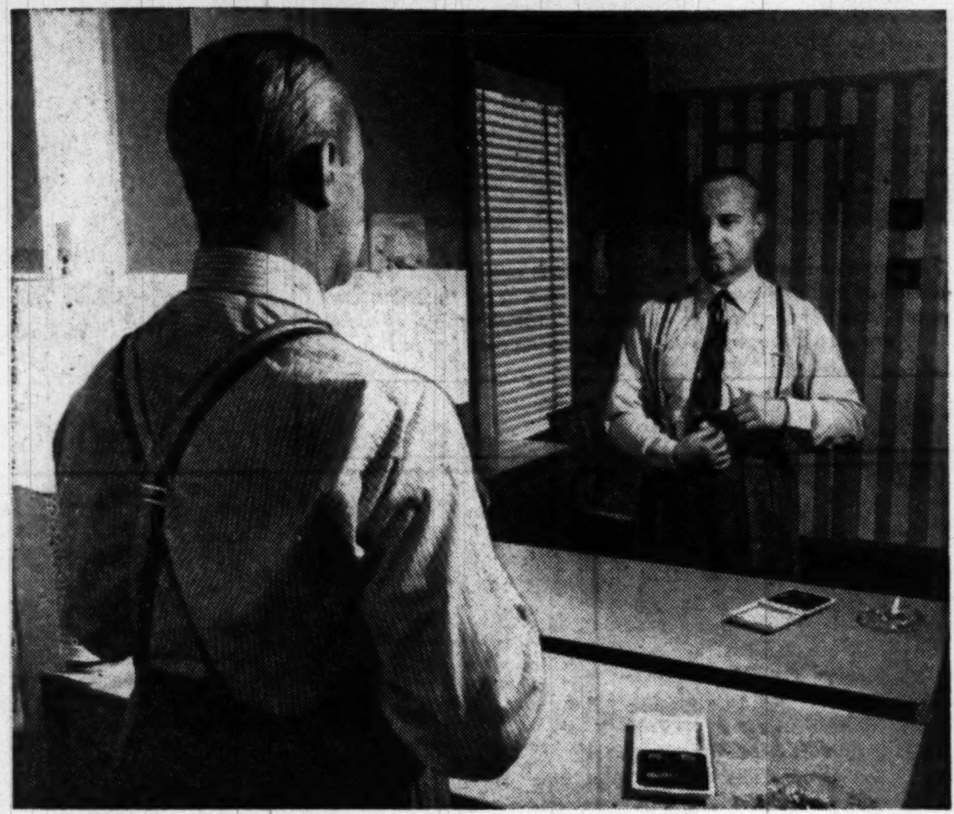

Alan Neil, Inc.

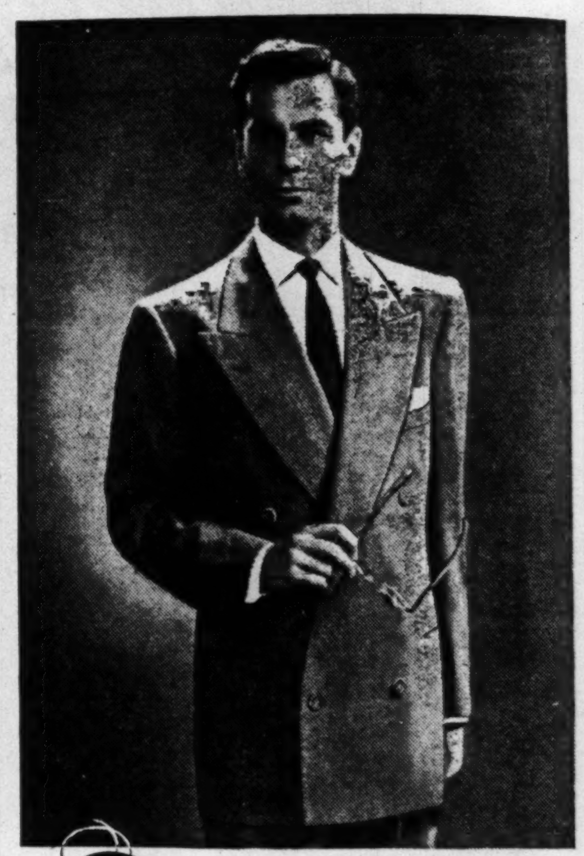

PHOTOGRAPH BY FABIAN BACHRACH

To your specific taste...

LIGHTWEIGHT LUXURY

FLANNELS

WITTY BROTHERS

. . . tailored by hand in Witty Brothers' workrooms and practically indispensable to a man's Fall wardrobe. Individualized to your own requirements from 1 day to 3 weeks no matter what size you wear!

$85

Exclusive in Washington With.

alan neil
Gentlemen's Apparel
909 15TH ST., N. W.
Between Eye and K
Charge Accounts Invited

Clipper Craft does your fall suits and topcoats in imported

Harris Tweed

topcoats at $45

suits at $50

CLIPPER CRAFT CLOTHES

Nothing can touch a Harris tweed for distinctive character, for rugged year-in year-out durability! And nothing . . . in the way of clothes . . . can rival the affection a man feels for these wonderful hand-woven homespuns that fit his way of life so perfectly! Single-breasted boxy topcoats with set-in sleeves, deep slash pockets . . . single-breasted 3-button suits that lead a double life with extra sport coats and slacks. Tans, greys, browns . . . sizes for regulars, longs, shorts.

LANSBURGH'S—Men's Clothing—Street Floor

Lansburgh's
90th YEAR
7th, 8th AND E STREETS N.W.—NA. 9800

One for Campus, One for Theater

The set-in sleeve tweed topcoat shown here is a favorite with college men the country over.. This single-breasted, fly-front model will be in demand in the cities as well as the college towns. But when the occasion calls for dressier appearance, nothing answers that call like the dark blue-double-breasted chesterfield (far right). It is right for business or town wear, equally right after dark for dinner or theater parties

Brinkly ... top quality tailoring, pocket-pleasing price!

Wonderful, you'll say what a BRINKLY **made-to-your measure suit** can do for you!

Now, a custom-made suit at a ready-made price! Yes, a BRINKLY hand-needled suit is within your reach because it costs no more than ordinary suits elsewhere!

FALL FEATURE . . . a BRINKLY custom suit in skipper blue, 100% pure wool, $65

Completely hand-tailored by our own experts . . . fashioned from your own choice of fine new woolens in your favorite style.

Complete selection of famous-make furnishings

Priced from 49.50

The NEW Brinkly

SMART MEN'S FASHIONS
725-12th ST., N.W. NA. 2371

Here's Your Autumn Headgear

The Darker Shades Are Moving Up In Popularity

THE RIGHT hat on the right man is an unbeatable combination for smart appearance. But the style that is perfect for one man can be a big mistake for another. That's why hat departments are carrying large and diverse assortments of new hats this fall and winter.

Looking at the new fall hats as a group, there are several things to consider before deciding which hat to buy. For one thing, darker shades in fall felts are moving upward in popularity. The new deep shades, including glenrock, rockblue and oakbark, offer a change from the traditional browns and grays, that will be welcomed by many men.

Another trend is toward narrower brims. This doesn't mean that wide brims won't be sold and worn, for there are many men who look best in wide brim hats. And in the 10-gallon hat areas of the country, hats are not yielding a fraction of an inch to the narrower brim style. But the average city and suburban dweller is leaning more and more toward the narrower brim felt.

LEADER in the narrower brim group is the Belmont hat. Its small shape and center-crease crown make it a dressy hat, and a favorite among well-dressed men for town and business wear. This hat is particularly suited for cold weather because of the full-weight felt that is an integral part of the hat. The brim is usually finished with a raw edge (no welt or binding).

Casual hats for leisure and sports wear are finding new friends on the golf courses, at the clubs and in suburban areas. The tyrolean hat is moving out in front as a spectator sportswear hat. It comes in several styles and felts, and blends well with tweed, camelhair and cheviot sport jackets and topcoats.

THIS PAST summer saw more caps worn on golf courses and at summer resorts than in many years. And while the crisp weather will limit the season for caps this fall, whenever the golfers tee-off, you are sure to find sport caps in the foursomes.

The new fall caps are made of wool, in colorful patterns that will go well with a variety of outfits for active or spectator sportswear.

In buying a hat, it pays to look at them all. Try on many styles and colors, and take your time until you find the hat that looks best on you. There is no rule in the book that says you have to go for the first pitch, and after a few trials or warm-ups, the hat salesman will be better able to groove one for you.

The homburg is always dressy, always right. Year after year, it is a favorite hat with well-dressed men for business and social occasions. It will be a popular hat again this fall and winter

Another year-in, year-out hat is this snap brim style with center crease and side dents. It, too, never ceases to be the choice of a large group of well-dressed men. It is at home everywhere

The Tyrolean hat is tops for spectator sportswear. Its jaunty lines lend themselves to the casual character of country and sports clothes. It is a special purpose hat, but is growing in popularity

The Belmont hat is one of the newer felts for this autumn. Its small shape and center-crease crown make it a popular hat in the larger cities, particularly. It is the dressiest of snap brim hats

The tartan cap was one of the most popular caps this summer when made of lightweight fabrics. In wool or challis for fall, it will be a natural to wear to football games

This Men's Fashion Section of The Washington Post was writen and prepared by Hamilton Hertz, associate editor, Men's Wear Magazine, national business publication of the men's apparel industry. Merchandise illustrated was selected as being typical of the men's clothing, furnishings and sportswear in the 1950 fall lines.

From The Store That Features
The Natural Shoulder Suit

The Natural Shoulder Look
By Southwick
Is Correct For Fall

Generations of smartly-dressed men have proven the natural shoulder suit to be eminently correct. As featured by Southwick, the natural shoulder suit is made in the single-breasted model with *rear center vent*, tailored without shoulder padding in a *soft, comfortable construction.* It wears very well with our *Ivy Leaguer* button down collar shirt with *regimental striped tie.*

Southwick Natural Shoulder Suits *from* $65
Ivy Leaguer Shirts, ... $4.50
Regimental Striped Ties, ... $2.50

DONALD D. ARTHUR A.
Kneessi & Adler
Agents for A. G. Spalding & Bros.
822 Fifteenth St. N.W. NA. 3358, NA. 4575

Call NA. 4200, ask for Circulation, and order Washington Post guaranteed home delivery.

Now Men Can Cut Loose on Ladies' Hats

ALL THAT men know about women's hats is what they like and what they don't, and rare is the day when they can voice an opinion on the subject.

However, that rare day is not far off, for on September 29, at the Washington Hotel, a group of three men has been invited—repeat, invited—to be judges at a women's hat fashion show.

The Washington Fashion Group, Inc., is staging its "Future Millinery Fashions" show, featuring some of the newest creations from advance winter and holiday collections. Prizes for the prettiest hat in the audience will be awarded at the show.

Here is a rundown of the judges for this event: Lawrence Ryle, Broadway actor who recently assumed the lead as George Washington in "Faith of Our Fathers"; Ernie Schier, dramatic critic of the Times-Herald, and Gene Klavan, WTOP's disc-jockey.

There are no men's fashion books or authorities who can guide these judges in what to wear for a prettiest hat contest. About the only advice worth heeding is for each of the judges to turn up in the clothes in which he feels that he can cover the greatest distance in the shortest time when the results are made public. In a situation like that, jet-propelled shoes would be cheap at any price.

This custom shoe is hand made for $80 a pair

This is Regal's $9.90 reproduction

Compare them
...in Regal windows today!

Duplicates? Yes and no. At right is a Scotch grain wing-tip — hand made by bootmaker Peterson of New York for $80 a pair! Its mate at left is Regal's stitch-for-stitch reproduction by New England craftsmen on modern machinery—for a mere $9.90! Compare the same authentic styling, same rich leather, same Barbour's all-leather, rain-resisting storm welt. Try on a pair with our patented scientific fitting system.

100 STYLES INCLUDING IMPORTED "BRITISHERS," STILL

REGAL $8.80 AND $9.90

See Regal hose at 55c and 65c

14th and F Sts., N.W. (Open Thurs. Eves.)
915-917 Pennsylvania Ave., N.W. Open Thurs. Eves.
Other Regal Stores in Baltimore, Norfolk and Richmond
Can't come in? Write for our free Catalog D! Regal Shoe Co., Whitman, Mass.

Mr. T IS AT BRUCE HUNT

authentic Esquire Endorsed Fashions to make You Trim, Tapered, Taller and well-Tailored

Who is Mr. T? Mr. T symbolizes a titantic tidal wave of great fashions for men, a top-to-toe formula based on smart and natural design principles. Mr. T treats wardrobe with tailored trim lines in good taste, to make you taller! See the new Mr. T styles in our windows . . . in our clothing and furnishings departments. See how they trim you down and suit you to a T!

Mr. T Suits, $60 to $115
Mr. T Overcoats, $50 to $150
Mr. T Custom Tailored Suits, $85 to $135

Smart accessories that are Tops with Mr. T

ARROW BARD with neat tailored collar conforms to Mr. T style. Double cuffs, **$3.95.**

TARTAN TIES that lend themselves to the restrained, smaller knots demanded by Mr. T, **$1.50 up.**

TARTAN WESKITS for trim contrast with your sports jacket and slacks, **$8.50 up.**

Bruce Hunt
Larry Nathan, Pres.
613 14th Street, N.W.

Swank links add a touch of perfection to your finest clothes. Exclusive Elbo bend holds cuffs at right angle at all times.

Plus Tax **$3.50** Charge It!

Men prefer SWANK from Bates.

Bates
Jewelry
Watches · Diamonds
Gifts · Appliances
F at 9th

Moccasins Tread Into Business and Town

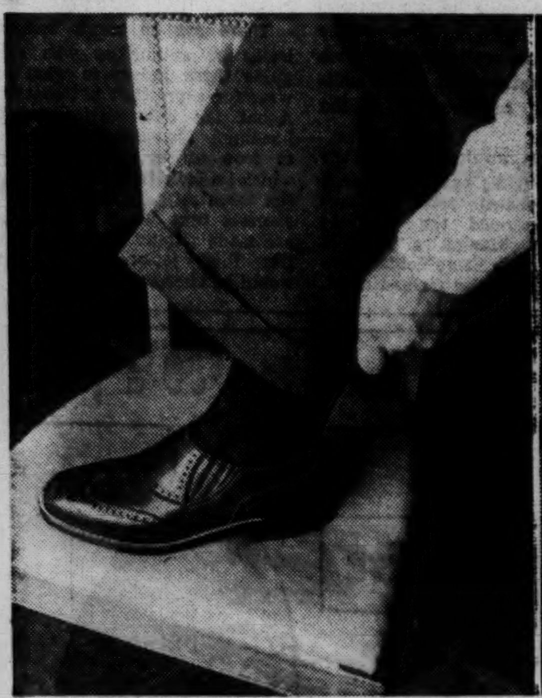

The slip-on shoe for business or town wear will appeal to many men this fall. This model is a wing-tip, and elastic side gores help to give a secure and firm fit

More men are swinging to suedes each year. They like them for their soft texture and comfort. The brown suedes illustrated above are wing-tip bluchers, a well-liked model

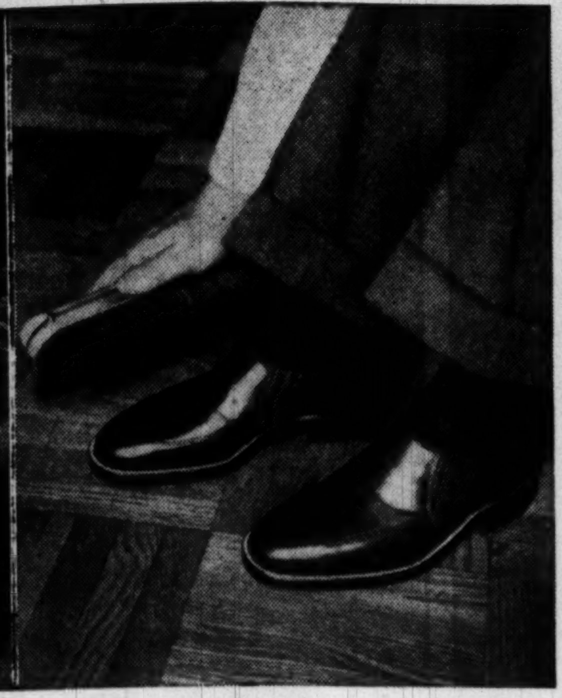

This business and town slip-on shoe is an unperforated, U-tip model, with elastic side gores. Leathers in these slip-ons are the same as those in regular model shoes

These three socks sum up the story in men's hose for fall. The one on the left is a fancy vertical pattern for men who like color at ankle level. It is a spun nylon, though fancies are also available in wool, rayon, cotton and blends. The center is a solid rib hose, for the men who want to settle for one color hose. These are made in a wide range of colors, to match all outfits and tastes. This is a wool-nylon blend, but the solid color ribs come in wool and cotton also. Right is one version of the popular argyle hose, friends of the campus crowd for years

Shoes Join The Trend To Comfort

WHIMS don't change men's styles often, certainly never men's shoe styles. So the most recent change in shoes—slip-on models for business and town wear—is no whim, but a practical idea that will make sense to many men this fall and winter.

Shoe manufacturers saw the opportunity to extend the popular ease and comfort features of the moccasin shoes, worn by millions each summer, to fall and winter lines. They have, therefore, come up with some dressed-up treatments of the slip-on model shoes that will be worn with town and business clothes. Shown on this page are just two of the styles in slip-on shoes for fall that are available in the stores.

OF COURSE, the smooth and grained leathers in regular models that have been the business and dress shoes of past years will again be the front-runners this fall. The calfs and cordovans in standard models are "musts" for every shoe wardrobe, with all other styles being considered "extras."

In leisure and sports shoes, the moccasins and moccasin types will again be top sellers. They are comfortable and good-looking, and fit most men's leisure and sports shoe needs and desires.

But into both the business and sportswear shoe picture is moving the suede shoe, perhaps faster in some sections of the country, and slower in others, than expected. Suedes, making a hit with more men every day, are seen in the office, on the street and in the country.

BEHIND the growing popularity of suede shoes is their soft texture, comfort and different color treatments. For instance, blue is the most popular color in suede shoes at the moment, followed by brown, with tan and gray trailing.

Typical town or business wear shoes should be restrained in detailing and decoration. They should be considerably lighter in weight than the country or rugged sports shoes.

Thin, Flat Bottles Carry Shaving Stuff in Transit

A NEW PACKAGE for men's shaving lotion, cologne and liquid deodorant makes these liquids more convenient to use and to carry on trips.

Thin, flat bottles made of flexible bakelite polyethylene will not break if dropped, and they fit side by side in a transparent case of vinylite plastic for packing in suitcase or traveling bag. The durable, moisture-resistant case has a flap which seals down with a gentle stroke of the hand. (John Hudson Moore, Inc., 663 Fifth ave., New York 22, N. Y. $2.)

TWO NEW LINES of luggage covered with vinylite plastic film or vinylite resin-coated fabric provide long service at low cost.

Coverings of both lines are highly resistant to abrasion, fading, moisture, oil and grease, as well as to most chemicals; they are easily wiped clean of grime, dust and most stains. (American Tourister Luggage, 669 Elmwood ave., Providence, R. I. $10.95 to $59.)

FOR
Distinctive Jewelry
FOR MEN
PHILIP SURES & CO.
Jewelers
1102 CONNECTICUT AVE
Opposite Mayflower Hotel
Guaranteed Watch and Jewelry Repairing

Rayon Suits for Winter Are a Coming Thing

RAYON HAS moved into the summer suit picture in a big way. Men in all sections of the country are familiar with rayon suits and rayon-cotton or rayon-wool blends.

Now comes the question of the year-round rayon suit. In a fashion section such as this, this subject is strictly in the "shadow of things to come" category. For year-round rayon suits are in the testing stage. Years of research have gone into rayon suits designed for 12-month wear, but experimenting and testing is still going on.

The fall and winter rayon suits, when they do come in quantity to the men's wear departments and stores, will be of heavier construction than their summer counterparts. And there will also be suits of rayon blended with other fibers as an intermediate or alternate step.

About all that this fall men's fashion section can and should do is to point out to the men of Washington that a year-round rayon suit is coming. How many and when, is unpredictable.

The tests are going on this fall in different sections of the country. One large mail order house has included a fall-weight rayon suit in its line for fall. This will retail at about $30. The eyes of the men's fashion industry are on this experiment, and their ears are tuned to the customers' reactions.

In the months ahead, the year-round rayon suit will begin to make news—favorable or unfavorable, as the case may turn out—and the ultimate decision will come from the consumer.

The DUOGRAM he wants . . .
Key Chain . . . $2.50
Elbo Links . . . $2.50
Plus Tax
Charge It!
Men prefer SWANK from Bates.
Bates JEWELERS
Watches · Diamonds Gifts · Appliances
F at 9th

every CAXTON hat
is unconditionally guaranteed

MEN WHO CARE WEAR CAXTON HATS
J. M. STEIN & CO.
Custom Tailors
MEN'S—LADIES'—MILITARY
SHOES—FURNISHINGS—HATS
ME. 5445 1416 H. ST. N.W.

NATURALLY... THE "COLUMBIA"
exclusive with Saltz F Street, the classic among "soft" suits created by Langrock

Our stocks of "Columbia" model suits are unusually complete now, with twenty-four distinctly different fabrics, colors and patterns. The entire roster of choice domestic and British woolens is represented — flannels, worsteds, whipcords, Venetian coverts, donegal and heathertone tweeds, shepherd checks.

If you have never worn the "Columbia" we suggest that you try this fine suit on now and discover its easy-going comfort and restrained smartness.

69.50 75. 85.

Langrock's famous "Columbia" model is familiar to every man who prefers informal ease and restraint in his appearance. From the Office of the Dean at America's leading universities to the offices of leaders in business, government and the professions, the "Columbia" is considered the peak of refinement in a softly constructed suit. Fluid in tailoring and design, the "Columbia" hangs naturally, with no excess padding at the shoulders, no canvas stiffening, no pinching or accentuation at the waistline. This suit lets a man be himself.

SALTZ F STREET
SALTZ BROS. INC. 1341 F STREET

WOODWARD & LOTHROP

THE MEN'S STORE SECOND FLOOR

10th, 11th, F and G Streets

Phone DIstrict 5300

The Men's Store can dress you

Casually Correct for Country—Competently Correct for Town

For the Washington man—our Men's Store collection of urban-suburban clothes is a godsend. For the man in Washington today works hard . . . so hard that comes the week-end—and a chance to take things easy—he wants to make a "quick get-away" to his country or suburban week-end. For two days of golf or maybe just walking through the woods with the "Junior edition." That's why it's important for him to have clothes that can take the change in scene quickly, imparting the needed unrestricted comfort for casual country wear—but with the considered designing needed for the formal distinctive look for town. Visit our Men's Store today—let our helpful, friendly salesmen, who have been serving you for years, help you pick out your urban-suburban wardrobe.

Shown in panels. Starting at top:

Cardigan Sweater made in England. Tailored of 60% cashmere and 40% new wool. Shades of tan, gray and blue. Sizes 38 to 44 . . . . **$16.95**

Bantamac Jackets tailored of 77% rayon and 23% wool. Water and win-repellent. Solid colors. Sizes small, medium, medium large and large **$12.50**

Imported all-wool Tatersall Weskits in a variety of handsome color combinations. Sizes 38 to 44 . . . . **$12.95**

Pendleton Sports Shirts of 100% wool. In rich, colorful plaids. Deep easy-to-reach pockets. Sizes 14½ to 17 . . . . **$8.95**

McGregor Corduroy Coats handsomely tailored with gay tartan plaid rayon lining. 3 deep patch pockets. Sizes 38 to 44. Green and brown shades . . **$22.95**

McGregor Hugger Model Slacks of 100% wool. Adjustments to wear without belt. Solid colors. Sizes 30 to 43 . . . . **$18.95**

at far left:

Mt. Rock Topcoats of all-wool Donegal tweed. Ever so smart and comfortable. Just the right weight for Washington wearing. Tan and gray shades. Regulars, shorts and longs **$55**

at immediate left:

Imported All-Wool Tweed Suits — tailored with natural shoulders and vent in back of coat. Colorful mixtures of tan and gray. Sizes regulars, longs and shorts **$75**

The shoes and hats:

The Boris Shoe: a deep brown brushed leather shoe with natural reverse welt full double soles. Made by Allen Edmonds with the famous slipper-comfort construction—"Osteo-path-ik" **$20.50**

Other casual shoes from $8.95 to $11.95

Mallory Hats with light weight bound edge, stitched band. In new fall shades of rugged tan, olive or gray **$10**

Other casual Hats from $5 to $10

THE MEN'S STORE . . . CONVENIENT . . . ACCESSIBLE . . . LESS THAN 1 MINUTE VIA ELECTRIC STAIRWAY

Men prefer SWANK from Bates.

Swank links add a touch of perfection to your finest clothes. Exclusive Elbo bend holds cuffs at right angle at all times.

Plus Tax **$3.50** *Charge It!*

Bates JEWELERS — Watches · Diamonds · Gifts · Appliances — F at 9th

hand tailored to order

Fall

FASHIONS FOR MEN

Discriminating men insist on custom tailored clothes for better fit, *smarter appearance*. Choose today from new fall worsteds, tweeds, coverts, gabardines and cheviots. Our expert fitters will measure you correctly in the style you *prefer*.

Suits and Overcoats 47.50 up

caswell

941 Pennsylvania Ave., N.W. RE. 0618 — CUSTOM TAILORS

...fall calls for flannels

$65.00

Exclusively ours tailored by **DuMont**

From their desks to the goal posts the best dressed men about town are seen wearing expertly tailored Dumont flannels. This soft rich handle suiting is fashioned for you in the two button, single breasted, patch pocket style, preferred as a wardrobe essential by businessmen and sportsmen alike.

Your choice of colors . . . grey, blue, brown. All sizes in regulars, shorts, and longs.

Owned and Operated by **NAT SCHOENBERG**

Louis & Dan Brown, Ltd.

812 14th Street N.W. RE. 1396

"Just a few steps above 'H' St."

Call NA. 4200, ask for Circulation, and order Washington Post guaranteed home delivery.

Man, the Dullard, Slowly Warms to Color

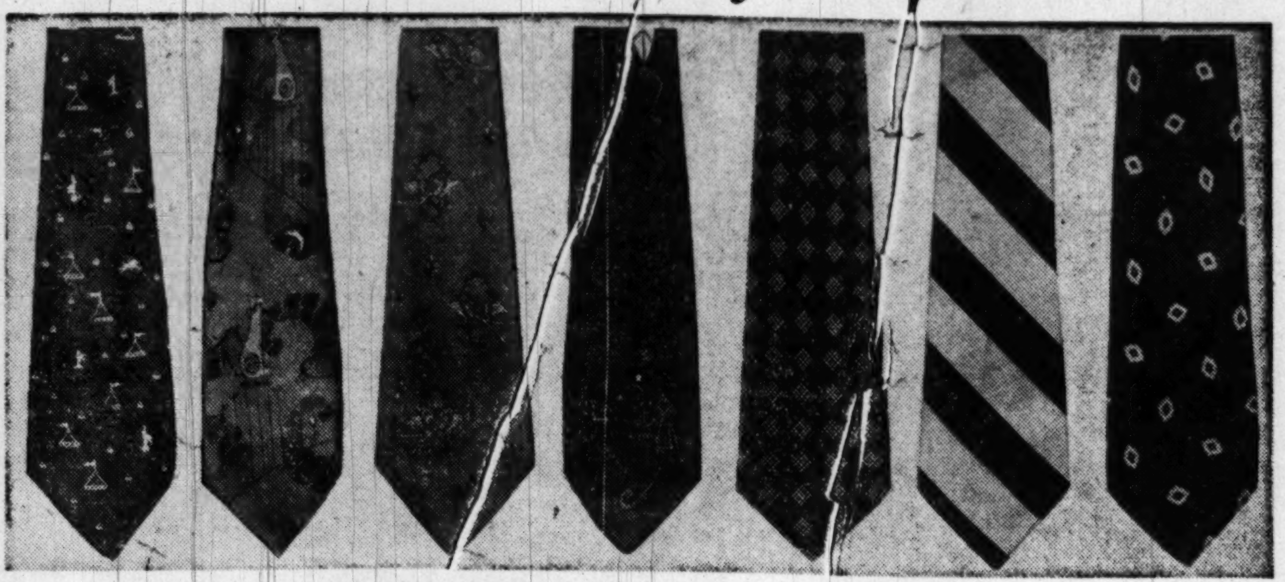

The woman's touch can be felt in men's neckwear this fall. The first four ties shown above are products of well-known dress designers. From left to right, they are: Schiaparelli, Jacques Fath, Molyneux and Tina Leser. Alongside are three neat foulards, available in many color combinations. While not all men go for the neat pattern ties, there is a trend in that direction, or away from the scrambled-egg patterns of past years

A BIRD'S life is a song. Nature gives the male flyer a colorful plumage; the female gets the drab look whether she likes it or not. When it comes to two-legged animals that walk upright and call themselves kings of the kingdom, the womenfolk reverse the proceedings.

True, both man and woman started from scratch—fig leaves, to be historically correct—but the women took to the colors and the men took to the road.

Today, men are quietly showing a bit more color here and there in their raiment, but there isn't a woman alive who cannot roll back man's progress with a few crisp words such as: "Where in the world did you get that tie? It's horrible!"

This fashion section of The Washington Post is designed to show men some of the new fall apparel. As a footnote, a few hints to happiness in the haberdashery shop—when wife or wife-to-be is along—are offered. No guarantees can be given and readers practice what we preach at their own risk:

1. Be generous with compliments about the Mrs.' new hat, dress, hairdo, and so forth, for at least five days preceding the planned shopping trip.

2. Invite the little woman to come along on your shopping trip. She will come anyway, so you might as well go through the motions of inviting her.

3. On the way to the store, by all means keep the conversation away from men's clothes. Talk about your neighbors, your relatives, your vacation plans, but do not let the words herringbone or homburg enter into the conversation.

4. When you arrive at the store, see that your favorite female is comfortably seated, has a clear view of the goings on. Place in her hands a copy of Harper's Bazaar or Vogue, if available.

5. Be sure that the salesman shows her as many garments as time will allow. The more the merrier. This is a precautionary measure, adds to the confusion, and gives you the alibi (if needed) that you thought you had bought the suit she liked. (Play this scene with a deadpan expression or you're a dead duck.)

6. While waiting for your purchase to be wrapped and your change, team up with the salesman in singing praises about your selection—its economy, its style, and the fact that it will make a new man of you. The impact of this combined force should enable you to walk out of the store with an air of confidence and authority that no man (or woman) will dare to question.

7. Stop at the nearest ice cream counter immediately upon leaving the store. In short, take her mind off clothes by putting it on calories.

8. When you are home again . . . well, there comes a time in every man's life when he must stand up and face adversity. Brother, this is yours!

A Tall, Black Topper Tops The Evening Wedding Outfit

THIS IS a correct formal outfit for evening weddings: Tall black silk hat or opera hat; full dress suit in black or midnight blue with white bow tie; starched wing collar; starched long bosom dress shirt; white mother-of-pearl studs and links; white pique waistcoat—single or double breasted; white gloves of cape or chamois; black hose; black patent leather plain-toed shoes.

Flower boutonnieres should be white: lilies of the valley for the groom; white gardenia for the best man, and white carnations for all other men in the wedding party. Colored flowers are not usually worn with this dress.

For the formal daytime wedding, this is a correct outfit: Black silk or opera hat; black or oxford gray morning coat; striped dark gray trousers; double or single-breasted pearl gray vest. Also worn with this ensemble are starched wing or turned-down collar worn with short, stiff bosom morning shirt, pearl gray studs and links, pearl gray gloves. The tie is a gray four-in-hand or Ascot style, and the hose plain black.

For informal weddings, the groom's attire should be governed by what the bride wears. If the bride wears a cocktail-length dress, then a dark, dressy suit can be worn, regardless of the time of day. Dark blue single or double-breasted in a fine worsted is the most popular choice and usually the safest. White shirt, collar attached or separate, with small-patterned dark tie in red, blue or gray, is in good taste. White handkerchief in the breast pocket, plain-colored dark hose and lightweight black dressy shoes. This outfit is also worn when the bride wears a suit instead of a dress.

For an informal evening wedding, the dnner jacket or tuxedo can be a choice for the groom. The dinner jacket should be black or midnight blue; the shirt is the conventional dinner shirt with soft-pleated bosom, turned-down starched collar attached to the shirt and a black bow tie. Shoes should be patent leather, plain toe.

When the weather calls for an outer garment, the black or dark blue single or double-breasted Chesterfield coat is the perfect answer. For the men who prefer the appearance and freedom of the evening cape, it, too, can be worn. But more and more, for formal evening affairs—weddings, dinner dances, theater parties and the like—the Chesterfield in black or dark blue is the favorite coat.

Mating with the Chesterfield coat is the black or dark blue homburg, which is the correct hat for wear with the dinner jacket or dark, dressy business suit. It has not replaced the high silk hat or opera hat for formal evening affairs on many fashion authorities' books, but the black or dark-blue homburg is being worn with tailcoats by many men.

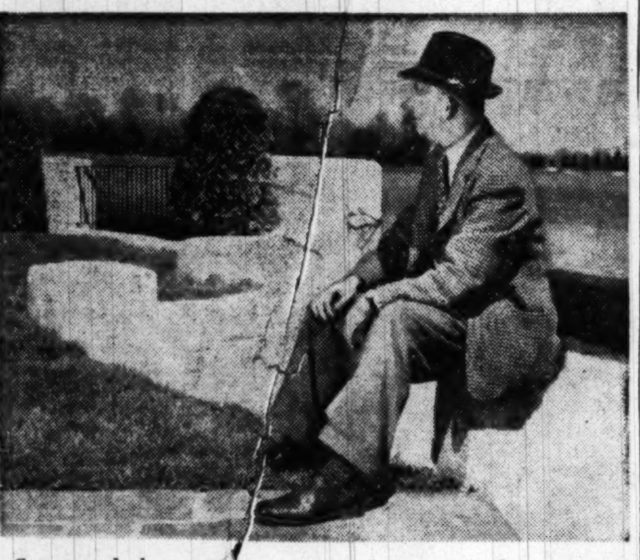

Country clothes mean more than dungarees and rusty sport shirts. Here's a leisure hour combination of a soft, shetland check sport jacket, gray flannel slacks, white button-down shirt, and topped off with a Tyrolean sport hat

The Brim Size Is Important in Buying a Topper

TRYING on a hat for size and appearance is the customary practice of the man in search of a new topper. However, somewhere along the line some researchers came up with a few hat slants that bear noting.

First: Round faces need less brim and more crown in a hat.

Second: Long faces call for lower crowns and more brim.

Third: Short men need crown, but not too much brim.

Fourth: Taller men need brim with lower crown.

Meet Canasta Parker

BROWNSVILLE, Tenn. (U.P.)—With the craze sweeping the country, it was bound to happen. William and Ollie Parker named their 7-pound daughter Canasta.

John Ward

SWINGS A BIG DEAL

Wear John Ward Mastershoes every day that appearance counts! Mastershoe Bostwick is a deliberate understatement in design. Its rich vealskin, and leather lining, put extra emphasis on "quality!" You can pay dollars more for shoes of this quality yet not enjoy the comfort of Mastershoes' patented construction . . . OTHER JOHN WARDS FROM $8.95.

1327 F Street, N.W. (Opp. Capitol Theatre)

Open Thursday until 8:30

Also New York, Newark, Philadelphia, Boston

A DIVISION OF MELVILLE SHOE CORPORATION

Mastershoes — walk with you— they need no breaking-in

BELL CLOTHES . . . 33 YEARS IN WASHINGTON

Animated* Style

TAKES THE YEARS LIGHTLY

Hammonton Park Clothes

Time may tell, but it tells only nice things about a Hammonton Park suit. You can no more guess its age than you can a woman's. That's because Animated Style keeps its youthful verve . . . stays ever-watchful of your smart appearance. Take time out to see our new collection of Hammonton Park suits. It's our finest in years.

Exclusively ours in Washington **$58.00**

Take 4 months to pay . . ¼ Oct., ¼ Nov., ¼ Dec., ¼ Jan.

BELL CLOTHES

916 F STREET

We Present With Pride . . .

Our Most Colorful

FALL AND WINTER

Fabrics for

SUITS AND TOPCOATS

Tailored to Your Measure

Over 500 fabrics and 50 fashions, every one exclusively ours and selected with the knowledge and painstaking care born of a background of 52 years of fine tailoring.

In every weave of the fabric, in every stitch of the garment—refreshing newness and individuality . . . and superb quality.

2-Piece Suits **$55.00** *Others up to $102.50*

Tailored To Your Measure

We are proud, too, that all these—fabric, fashion and tailoring skill—can be combined to bring you such fine suits at such an amazing price.

Our complete selections await you . . . *for men*—suits, topcoats, overcoats, sport coats and slacks. . . . *for women*—suits, coats, skirts and slacks.

KAHN TAILORING CO.

OF INDIANAPOLIS

1420 H STREET N.W.

Store Hours: 9 to 5:30 — *Phone NAtional 0536*

A Knowledge of Clothing Terms Is Important

"IT says here in fine print," is always good for a giggle when used as a gag-line by comics. Yet, in men's wear advertising the fine print is often more important than the headlines. Here are usually key words that tell the reader just what is being offered. These are picture words, but all too often the picture is hazy, for the reader is not quite sure of what they mean.

What is the difference between a woolen and a worsted suit, a broadcloth and oxford shirt, between waterproof and water-repellent? Would you put your money on a vague idea of what they mean?

Here are some of the terms that meet the eye almost daily in men's clothing and furnishings advertisements, plus brief explanations:

Raglan shoulder—seam starts at neck, runs over shoulder and down sleeve to give a rounded effect to raincoat or topcoat.

Set-in shoulder—sleeve is separate piece, joins jacket at shoulder and seam running from front to back, like the way your suit jacket is made.

Donegal—originally a thick woolen Irish tweed, now a tweed with colorful thick spots or slubs woven in fabric. Commonly used for suits and coats.

Waterproof—this process seals the pores of the fabric so no water—or air—can get through. Rubberized or plastic raincoats are waterproof.

Water-repellent — this process makes the fabric resist water, but can be penetrated by heavy rain over protracted period. Permits circulation of air.

French back shorts—have tabs and a series of buttons in back which make it possible to adjust the waistband.

Boxer type shorts—are cut-and-sewn garments with an all-around elastic waistband.

Mercerized — a treatment of cotton which makes the fabric stronger, more absorbent, and more receptive to dye.

Worsted fabrics—is spun from a woolen yarn that is spun from the shorter fibers of wool. Due to shorter fibers, its expected life-span is shorter than worsted, but has greater adaptability to softer colorings.

Cheviot—a woolen or worsted fabric similar to serge, but not as likely to shine because of a slightly rough napped surface. Comes usually in darker shades.

Covert—medium to heavy fabric in a diagonal twill weave.

Flannel — an all-wool fabric woven of woolen yarns with a soft napped surface.

Garbardine—a tightly woven steep twilled fabric that may be wool, cotton, rayon or a mixture of any of these.

Broadcloth—a tight and plain woven cloth with a lustrous appearance, used in shirts and shorts.

Oxford—a cotton fabric with a plain or basket weave, looser than in broadcloth. Also used in men's shirts and shorts.

Madras—a firmly woven cotton fabric with either striped, cord or checked effect. End-and-end madras has white and colored threads mixed.

Blucher—a style of laced shoe where the laced section overlays the tongue and is unsewn at the bottom edge.

Brogue—heavy oxford shoes that have a long wing tip and are trimmed with pinking, perforations and stitching.

Medallion — the perforated pattern punched in the center of the tip on many styles of shoes.

Rep Necktie—a heavy tie fabric with a distinctive crosswise rib.

Foulard—a lightweight tie silk with printed patterns and designs.

Challis—a lightweight woolen fabric, usually with printed designs, often used for ties. Woven of fine yarns.

Paisley—a printed or woven design originating in the Orient.

Tartan plaids are not new to men's robes, for they've been around for many seasons. They are bright and attractive, fit into the scheme of things around the fireside or television set on that evening at home

Longer-Wearing

The standard, strong backings, formerly only used in all wool floorcoverings, have been added to cotton carpetings. The backings lock pile tufts into the back of rugs making them longer wearing as well as lovely underfoot.

Tie Tip

ANY TIE will wear better and look better longer if unknotted when taken off. It's a mistake to pull it apart, takes a heavy toll on the tie rack. Just use the reverse procedure of tying it. Don't tie the knots too tightly. If tied properly they will untie easily and creases will fall out more readily.

Here's What Men Like Around the House

A confidential check-list of what men like — and decidedly don't like — in their homes is made available to new brides and brides-to-be in the new Fall issue of Modern Bride. The communique is the product of the most delicate sort of research conducted — among men who were softened up for it — by Elizabeth Hillyer, an associate editor of the magazine. She titled it, "It's Nice To Have a Man Around the House."

What a man likes to have around the house, she learned when their wives weren't listening, are:

Man-size chairs, big ashtrays, no-squint reading lights, non-slip rugs, equal rights to closet and drawer space, a place for hobby gear, household tools that work and a hand-off policy regarding his collections and desk.

What they very emphatically don't like are:

Too-feminine decoration, leggy tables that tip over easily, too much bric-a-brac, constant tidying up (especially of his desk), rumpled or dismembered newspapers, Fibber McGee closets and medicine cabinets, lipstick stains on glasses or silver, nylons hanging up to dry.

Observance of these secret prejudices is apparently what will help the bride (or even the more experienced wife, too) keep that man around the house.

★ BECKERS . . . TRAVEL, LEATHER and GIFT SHOP ★
Open Daily 9:30 to 6, Except Thursday 9:30 to 8:30

BECKERS, famous for fine luggage since 1876, features World renown

Hartmann LUGGAGE

$120. Fed. Tax Incl.

$... Fed. Tax Incl.

Why Most Men We Know Are

HARTMANN Knocabout Boosters

Two-Suiter and Companion Case . . . Broad shouldered luggage that carries a man's clothes with the greatest of ease . . . takes all kinds of travel in its stride. Hand polished. Full Top Grain Cowhide—exclusive Spartanized frame. All that the name implies—and more.

Hartmann

The best and nothing but the best is labeled HARTMANN

$90. Fed. Tax Incl.

For Amazing Capacity . . . it's the

HARTMANN Fibre Tourob

. . . light enough for air travel—unequaled for train, car or shipboard use. Its two sections are detachable for easy packing. Ideal for men, women—or both. All luggage gladly initialed without charge.

Luggage, Second Floor — Charge Accounts Invited

MAIL PHONE ORDERS FILLED—DI. 4454

BECKERS SINCE 1876
1318 F STREET
A Gift from Beckers Means More

This season, Kann's brings you that outstanding brand of clothing in which discerning women prefer to see their men...

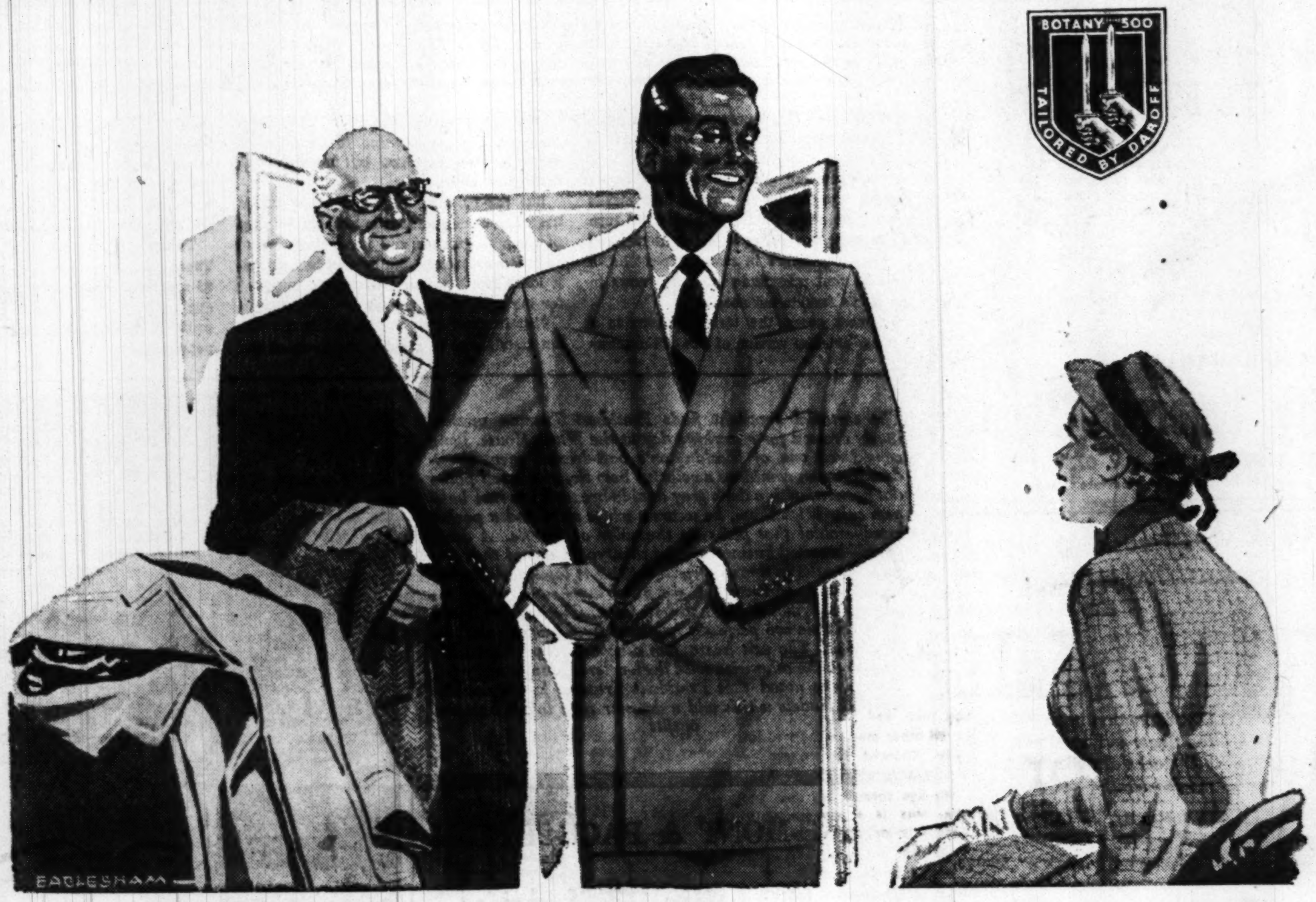

We're ready Sir, with your Fall Wardrobe of

"BOTANY*" brand 500

SUITS AND COATS . . . TAILORED by DAROFF

You can't fool the ladies on fabric, style, fit, or workmanship. They recognize that "Botany Brand 500" has everything! And you yourself will be thrilled when you first try on one of these famous suits that have been hand-tailored for you by Daroff. "Botany 500" is already the choice of many thousands of men like yourself, who want superbly tailored, all-wool suits and topcoats at a price they consider reasonable. They're here now! . . . in every desirable shade, pattern and weave . . . in sharkskins, gabardines, overplaids, glens, multi-colored stripes, herringbones and heather effects . . . all beautiful Botany fabrics! In short, you'll find, at long last, the clothing you've been longing for . . . clothing that "does something" for your appearance . . . clothing you'll want and be proud to wear . . . "Botany-Brand-500".

$60

The Fabric is the soul of the Suit

Kann's
"The Avenue"
7th, 8th and D Sts. N.W.

MEN'S STORE
SECOND FLOOR

Red Cross Needs Gifts

To meet the continued need of the armed forces for magazines, books and recreational supplies, pick-up stations have been designated throughout the city by the Red Cross Production and Supply Service, Mrs. Roderick W. McKinnon, jr., chairman, has announced.

"Hundreds and hundreds of playing cards are urgently needed," Mrs. McKinnon said. "Pocket-size books are especially popular, as they can be easily carried. Current magazines and games such as checkers, cribbage and backgammon boards are also desired," she added.

Individuals and organizations with new or used entertainment supplies are asked to leave their donations at one of the following pick-up stations:

Walsh House, 2020 Massachusetts ave. nw.
District Red Cross Chapter House, 1730 E st. nw.
Further information may be obtained from Hobart 6800.

Plus Tax
Charge It!
Mariner Jewelry
Tie Klip $2.50
Elbo Links $2.50
Men prefer SWANK from Bates.
Bates Jewelers
Watches · Diamonds Gifts · Appliances
F at 9th

Exclusive Umbrella Shop Since 1886
weather forecast
"IT'S BOUND TO RAIN"
A smart folding or conventional umbrella is an essential part of your fall wardrobe. Choose from a wide selection of materials in rayon, nylon, imported cotton and the famous gloria cloth.
$3.95 to 15.00

Make your selection where umbrellas have been a specialty for over 60 years.
CANES—GOLF UMBRELLAS
Quality Umbrella Shop
737 11th St. N.W.—NA. 0739
Repairing and Recovering at Moderate Cost

Alexandria's Favorite Men's Store
PRESENTS NATIONALLY FAMOUS MEN'S WEAR FOR
FALL
Discriminating men will find the finest and latest in our new Fall stocks of nationally known men's wear.
STEIN BLOCH . . . CLIPPER CRAFT and TIMELY CLOTHES
DOBBS HATS . . . ARROW SHIRTS
FRENCH, SHRINER & URNER SHOES
Brown's Men's Shop
In The Heart Of Alexandria
713 KING STREET, ALEXANDRIA, VA. OV. 1166

BE FASHION RIGHT! STEP INTO . . . Fall
THE Carlton WAY!
From "top" to "toe" you'll be fashion right, if your new Fall wardrobe is from Carlton's, the Store of Distinctive Apparel for Men.
Including:
DOBBS HATS
Hathaway Shirts
AMBASSADOR CLOTHES
Bachrach NECKWEAR
FORSTMANN Woolens of Suits, Topcoats, Sweaters and Hose.
Suit (illustrated) . . . $95.00
Others $55 to $110
Carlton's inc.
. . . AT THE TRIANGLE OF CONNECTICUT AVE. AT M ST.
Free Parking at National Parking Service
18th Street Between L and M

Tartan Trend Colors Shirts, Shorts, Smoking Jackets

Shown at upper left are two odd vests for sportswear in tartan patterns. One is a woolen vest with brass buttons (left). The other is the same model made of cotton. When it's time to head South for a winter vacation, the tartan swim trunks (upper center) will fit into the scheme of things. They are made of acetate rayon in the boxer style with elastic waistband. The smoking jacket or lounging jacket in tartan pattern (upper right) has grosgrain facing on the collar. This jacket is a wool-cotton blend; others are made of all-wool. The group of wool and wool-cotton blend sports shirts at upper left feature different treatments of the tartan pattern. They are all bright and attractive and run in price from $8 to $15

WITH few exceptions, you can find practically everything a man wears made in tartan plaid patterns and colors.

The quick and wide sweep of the tartan pattern into the men's apparel field merits special attention, for tartan plaids will turn up in most wardrobes in a few items, and in some wardrobes in many items. So, a style of that magnitude generates news in the men's fashion business.

In most cases, the tartan pattern is a replica or close version of one of the many traditional Scottish tartans. Sometimes, however, the resemblance to the original Scottish clan patterns is, unfortunately, further removed.

But the colorful, rugged Scottish tartan has offered men an inviting change in pace in their sportswear and furnishings colors and patterns. And from present indications, it looks like a tartan Christmas coming up for the man of the house.

Just to show how widespread is the tartan trend, here is a quick run-down of the different items that can be had in this pattern: Sport shirts, neckties, coat linings, hose, belts, suspenders, handkerchiefs, robes, caps and hats, swim trunks, sport coats, odd vests or waistcoats, smoking jackets, cuff links, tie bars, and still more.

Tartans are available at many price levels. There are, for instance, tartan patterns in $5 sport shirts as well as $15 ones, and you can get them in neckties from $1.50 up. So price is no stumbling block to the tartan popularity.

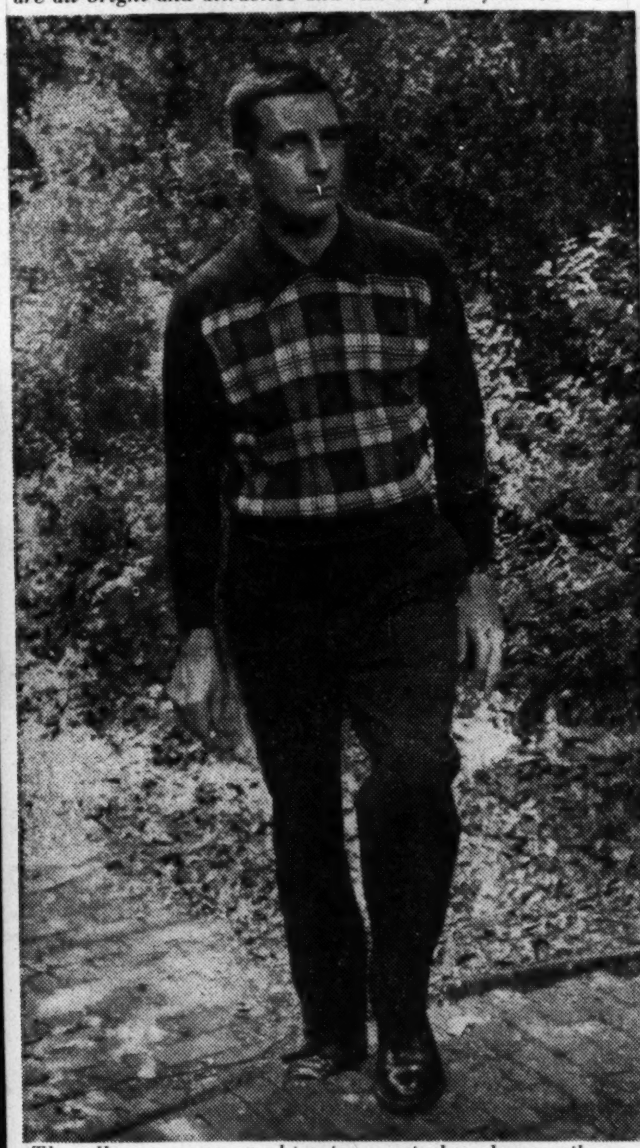

The all-purpose sport shirt is practical and versatile, can be worn indoors or out. This one has a solid color cotton knit top, spread collar, long sleeves, and a checked wool front and back for warmth and color

The sartorial spotlight finds President Truman meticulously dressed for a working day at the White House. Long considered one of Washington's best-dressed men, President Truman combines a colorful bow tie, in a small polka dot pattern, with a dark gray double-breasted worsted business suit. With these, he wears a white shirt and a pocket handkerchief that picks up the color of the tie. A dark, double-breasted business suit of this type is one of the most versatile suits in a man's wardrobe, for it looks well during office hours, and can be worn to luncheons, afternoon parties, informal dinners and so forth. The dark suit and the bright tie are perfectly balanced by the white shirt in this outfit. The suit has a fine diagonal weave that adds interest to the otherwise solid dark-colored suiting material. It has been noted that President Truman favors double-breasted models which add a dressier note to his business outfits

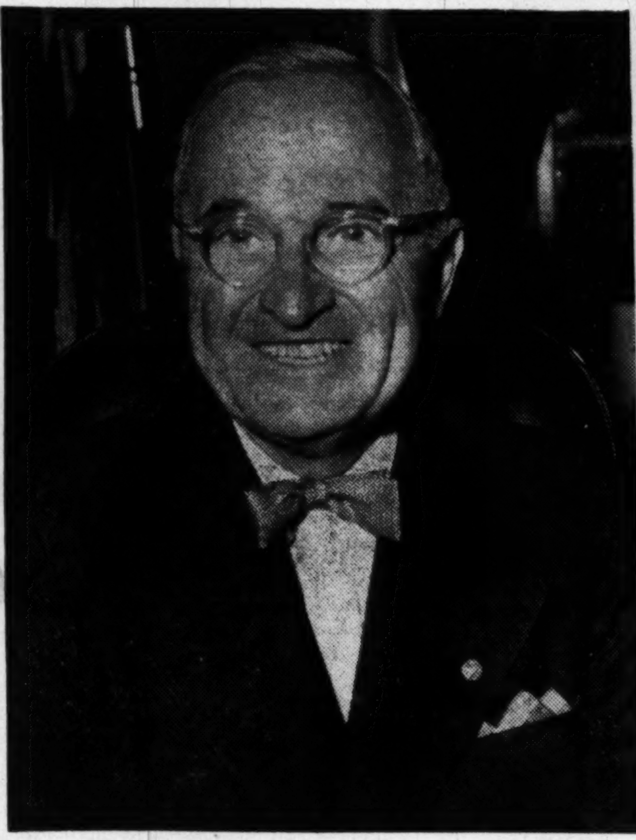

MARCH-MONT & PACE-SETTER
Suits FIT better, FEEL better & LOOK better because of
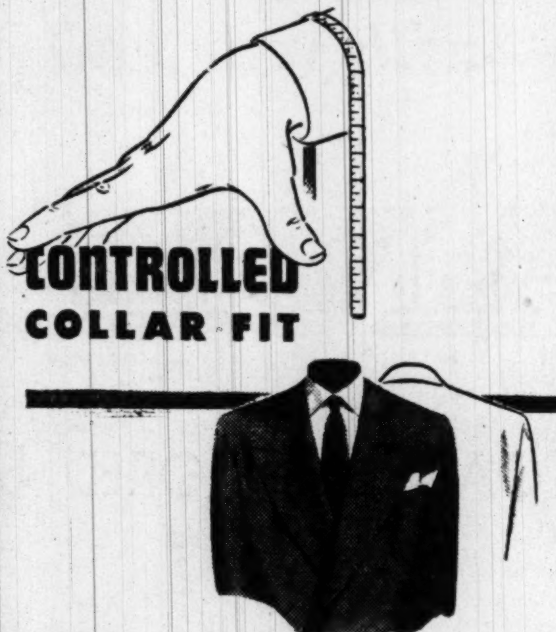
CONTROLLED COLLAR FIT
Try on a March-Mont or "Pace-Setter" Suit and see how snugly the collar hugs your neck, how smoothly the shoulders fit, how smartly the lapels drape. This is due to a master-stroke in design, and patented, exclusive "Controlled Collar Fit," which accomplishes perfect balance of the shoulders and collar. The result is a hundred percent improvement in appearance.
50.00
Charge Accounts Invited. Open Yours by Phone. NA. 4554
☐ 30 DAY CHARGE PLAN
☐ 6 MONTH CHARGE PLAN
Arrow & Van Heusen Shirts
Interwoven Socks, Alligator Rainwear
FREDERICK'S
Men's Wear Stores
1435 H St. N.W. ★ 701 H St. N.E.
Northeast Store Open Evenings

Stripes Hit The Top in Business

WHICH SHOULD you choose when offered a plain, a check and a striped suit? Personal preference should decide the issue, but here are a few thoughts to bear in mind.

Stripes tend to make a man look tall. This does not mean that stripes can never be worn by a tall man. When stripes are blended into cluster effects and are not too conspicuous from a distance, they can look well on tall men. Stripes are best liked, generally speaking, for business suits.

Checks in suits tend to make a man heavier in appearance. Of course, there are stout men who can and do wear checked suits and look well in them, but they choose the checked suit carefully so that it becomes an almost plain effect at a distance. Checks are worn most for sportswear, country clothes and business suits.

Plain pattern suits leave you just as you are. There is always room in a man's wardrobe for at least one plain pattern suit, be it a navy blue, a gray flannel, an oxford gray, etc.

In choosing furnishings for each of these suit patterns, there are a couple of guidelines to follow. Striped shirts do not go with striped suits except when the stripes are in fine clusters to give an appearance of almost a plain shirt. Similarly, checked shirts are not the right mates for checked suits, and if worn together will give the appearance of an overdone outfit. Plain pattern suits are safe in this combining process.

Tie patterns present problems that are more difficult than the shirts, and no hard and fast rules can be set down. Judgment is the determining factor in what tie looks well with what suit. Diagonal stripes are all right with striped shirts and with almost any type of suit. Surest bet of hitting the right combination every time are neat pattern ties which seem to go well with all types of suits.

For the men who like their ties bright or blazing, the best recommendation is to save these for the plainest suit in the wardrobe and the plainest shirt in the drawer.

wear 'em compare 'em dollar for dollar
Style #786
Beck's rich, brown
essex-grain
with all-weather storm welt and broad stitched around extension heel.
made in Beck's own factories . . . sold only by Beck at . . .
8.99
other styles 6.99 and 7.99
Always Shop A. S. Beck shoes for men
MAIL ORDERS FILLED AT ONCE
Write to nearest store or phone RE. 4862
3210 14th Street N.W. (Open Evenings) 1315 "F" Street N.W. (Open Thursday Evenings)
4050 28th Street, Arlington, Va. (Shirlington Shopping Center) (Open Thursday & Friday Evas.)
Nearby Stores: Baltimore and Richmond

Shop Today Through Thursday 10 to 6, Friday and Saturday 10 to 9

Ample Free Parking!

Silver Spring store open Friday and Monday nights to 9

SEARS ROEBUCK AND CO.
Washington • Arlington • Silver Spring

National HAT Week

NOW IN PROGRESS

what a difference a HAT makes . . . . .
what a difference in a Pilgrim

Men's Pilgrim Fur Felt Hats

- Southwest Flight Style
- 2¾-in. brim, ⅜-in. mtaching band, binding
- Pre-blocked . . . won't lose its shape
- White rayon lining, with plio-film tip
- Cushion fit reeded Roan Leather sweat band

3.95

Men, to look your best from every angle, be comfortably hatted . . . wear a Sears Pilgrim! They're "mirror-styled" of soft, rich-looking fur felts in medium gray, medium brown and covert . . . always favorites the year 'round. Crown is pre-shaped at factory, to stay creased. Sizes 6¾ to 7½.

Men's Furnishings Dept., Sears Wisconsin, Bladensburg and Arlington

Better Quality Fur Felt Hats 4.95
Hat band actually conforms itself to shape of your brow. Fall's smartest shades. Sizes 6¾ to 7½.

Best Quality Fur Felt Hats 6.50
Richer, smoother fur felt, newest fall styles, rich new colors. Sizes 6¾ to 7½.

Pilgrim
MEN'S FURNISHINGS
SOLD ONLY BY SEARS, ROEBUCK AND CO.

Boyville
BOYS' FURNISHINGS
SOLD ONLY BY SEARS, ROEBUCK AND CO.

Warm! Good Looking! Will Take Loads of Tough Wear!

Gabardine Jacket

Hercules all-weather casual coat, of 2x2-ply Pima Gabardine, premium grade cotton fabric, with rich looking silk-like finish. Zelan treated for water repellency. Sanforized shrunk (maximum shrinkage 1%) Zip front gabardine underarm shield.

Men's Sports Clothing Dept., Sears 4 Stores

10.95

A.

B.

Hercules 20-oz.

All Wool Surcoat

All-wool multi-color zip front surcoat; body, sleeves lined with rayon quilted to 6-oz. reprocessed wool. Two lower combination pockets with flaps. Sizes 36 to 46.

9.95

Men's Sport Clothing Dept., Sears Wisconsin, Bladensburg and Arlington

Hercules Rayon-Cotton

Twill Surcoat

14.95

Sleek rayon and cotton twill repels rain, resists wind. Insulated with fleeced innerlining 25% wool, 35% reprocessed wool 30% reused wool, 10% rayon) Big lamb collar, zip front, deep lower slash pockets. Shirred elastic sides. Inner knit wristlet.

Men's Sport Clothing Dept., Sears Wisconsin, Bladensburg and Arlington

Warm Long-wearing

Boyville Outerwear

A. LUSTER TWILL JACKET 7.95
Water repellent rayon and cotton. Quilted rayon lining. Mouton lamb collar. Sizes 4, 6 and 8.

B. LEATHER JACKET 12.95
Supple capeskin leather, lambskin collar; snug fitting trim; warm cotton lining. Sizes 8 to 18.

C. WARM PEA JACKET 10.95
Heavy reprocessed 100% wool with warm rayon and wool lining. Navy blue, anchor design buttons. 8 to 20.

Boys' Clothing Dept., Sears Wisconsin, Bladensburg and Arlington

C.

Easy Terms on Purchases of $20 or More! Free Parking!

"Satisfaction guaranteed or your money back" **SEARS**

911 Bladensburg Rd. N.E. (2)	Lincoln 7-7500
Wisconsin Ave. at Albemarle (16)	ORdway 1122
2800 Wilson Blvd., Arlington, Va.	OWens 4000
8455 Colesville Rd., Silver Spring	SHepherd 9610

HAHN
Charge Accounts Invited

"Red Grange Predicts" on WMAL-TV
at 11:15 every Thursday Night

FLORSHEIM QUALITY

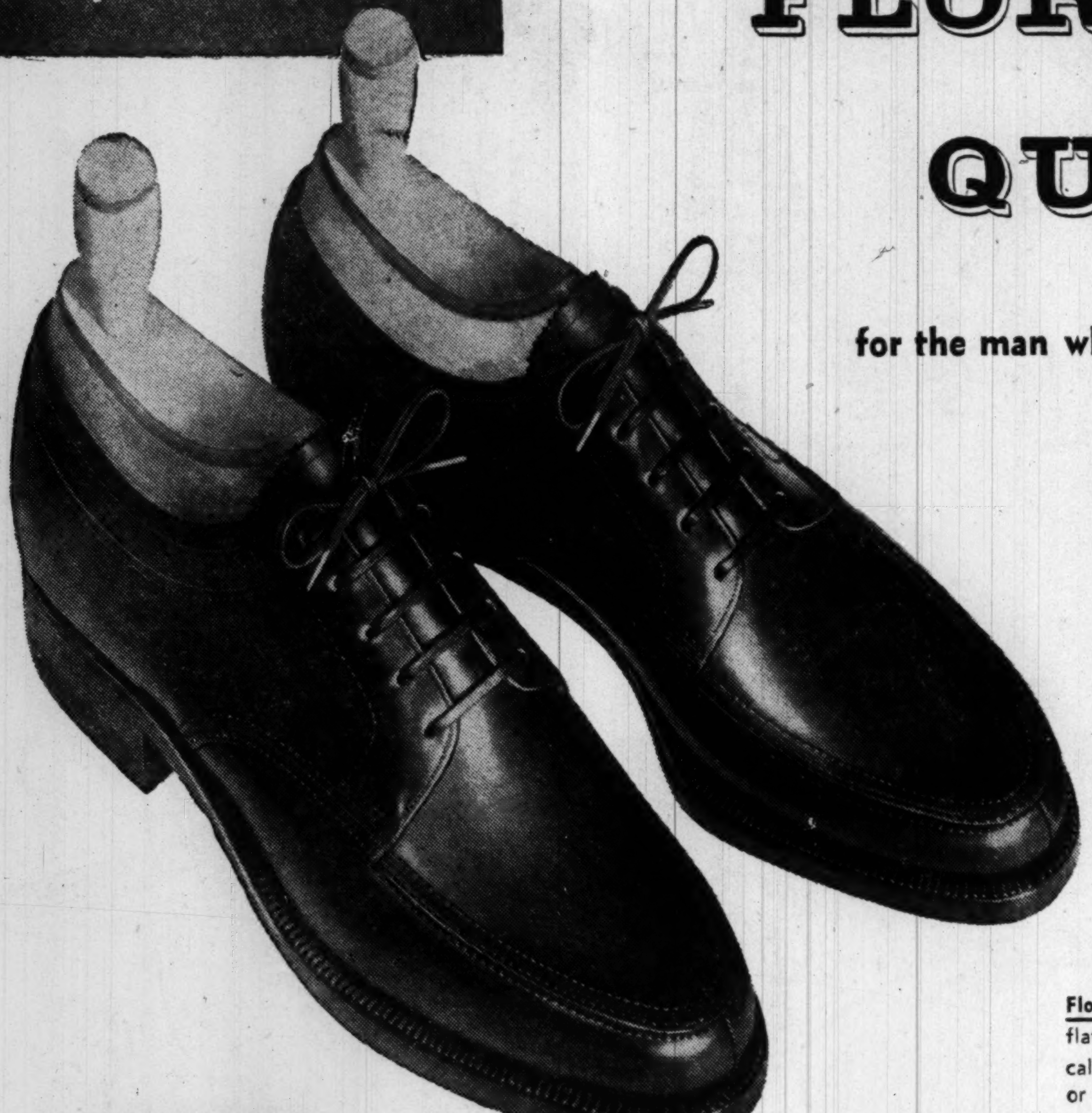

for the man who is particular about his footwear

Step up in the world in a pair of Florsheims, the quality shoe in any company. You'll find unexcelled fit and easy comfort pace along with their handsome leathers and Savile Row lines. If good grooming is your forte . . . you're already wearing Florsheims— and you'll want to add a second pair for the extra wear that means more miles and fewer dollars in the long run.

Over 75 styles 16.95 up

Florsheim COMMANDER . . . brown or black plump calf with medallion tip . . . correct in every detail.
17.95

Florsheim COASTER with flat-seam moccasin toe. Tan calf ideal for street attire or week-end loafing outfit.
17.95

Florsheim VIKING . . . brown Braeburn grain straight tip with heavy leather sole for complete weather defiance.
17.95

The FLORSHEIM Shoe

Exclusive with Hahn in Washington

FAMOUS NAMES In Men's Fine Shoes

New Fall Styles

THE Taylor-Made SHOE

for young men started on the ladder to success

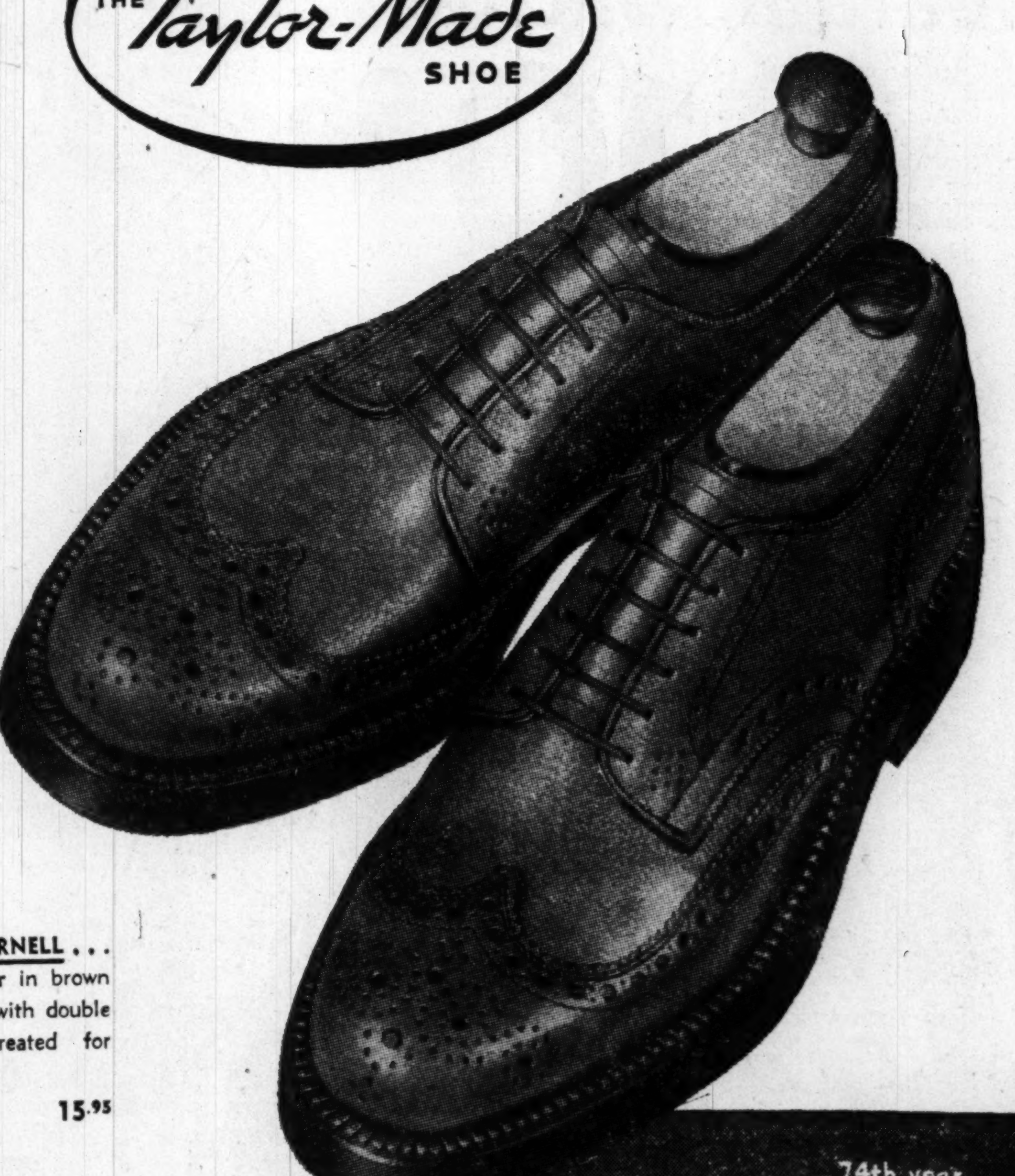

The Taylor-Made shoe is on solid footing among young executives who take their style at ease. There's a shoe for every occasion . . . to make everything you wear look correctly smart. Take Taylor-Mades in your stride . . . for business or loafing—there's dollars and sense value in their fine leathers, rugged soles and moderate prices. Try on Taylor-Mades today at Hahn's.

Dozens of styles. . 12.95 to 15.95

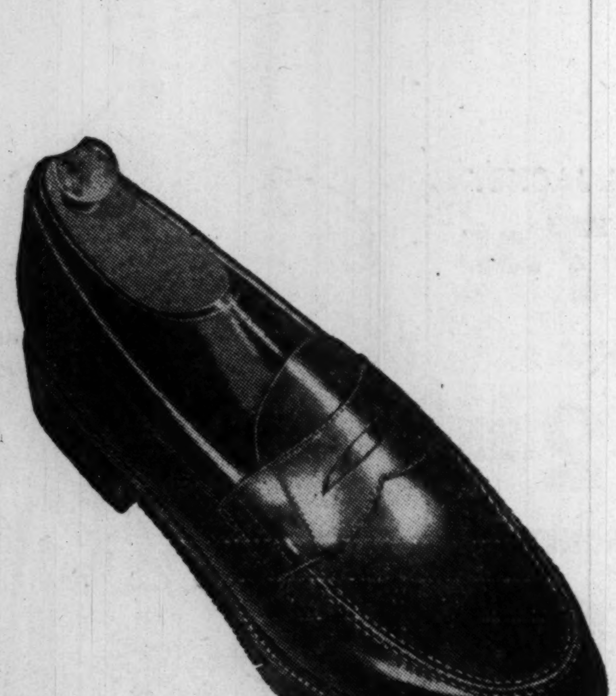

Taylor-Made WALES . . . genuine shell cordovan blucher with plain toe and extra thick leather sole. A practically indestructible shoe!
15.95

Taylor-Made CORNELL . . . Wing-tip blucher in brown imported grain with double leather sole treated for heavy weather.
15.95

Taylor-Made NORWEGIAN . . . handsewn brown moccasin—finest in the land for fit, comfort and wear. Double leather all-weather sole.
12.95

74th year
HAHN

Exclusive with Hahn in Washington

14th & G | 7th & K | *3113 14th | *4483 Conn. | *Silver Spring, Md. | Clarendon, Va. | *Open evenings 'til 9